INSIDE: NEW IMMIGRANTS FORM BOND OVER MUSIC PAGE 21

OUR 117TH YEAR

Andover Townsman

AN EAGLE-TRIBUNE COMPANY

Issue No. 8 40 pages OCTOBER 21, 2004 75 CENTS

Home market like weather: Cooling off

Median sale price drops $36K in year

By Judy Wakefield

A group of Summer Street townhouses hit the market a year ago with prices ranging from $695,000 to $725,000, according to the weekly Multiple Listing Service notes from November 2003. But those high price tags for the brand new townhouses at the intersection of Whittier Street, dropped dramatically as at least one of those townhouses recently sold for $579,000.

The price drop reflects what is happening in Andover's real estate market. Prices have cooled this year when compared to last year. In fact, the median price for a single family home has dropped $36,000 in a year's time and the number of houses sold this year is down 20 percent.

Perhaps it is a case of supply and demand. The town's inventory of real estate is up 43 percent this year over last year, according to J.B. Doherty of Prudential, Howe and Doherty Real Estate, who just compiled that statistic last Friday. As of Sept. 30, 163 condos and single-family homes were for sale in Andover, compared with 114 at this time last year, he said.

"There's really nothing significant. We're not seeing a trend," Doherty said of Andover's cooling real estate market and the dropping sale numbers. "It's just that things have changed. Three years ago, there was little inventory and homes were selling quicker."

Andover realtor Amy Sebell agreed saying there may be "a quilt of for-sale signs" around town but that does not mean homes are difficult to sell. Rather, it just means a property needs to be priced well. Buyers are not clamoring to move the way they were three years ago. The bidding wars and quick double-digit appreciations on property that dominated the Andover housing market for several years are not common sights anymore.

"The Andover market is still really good," Sebell said. "If it's priced well, it probably will sell within 30 days."

But just-released statistics from the Northeast Association of Realtors, which is based in Chelmsford, show a somewhat different story. The group compared real estate data from April through June 2003 to the same three-month quarter of 2004. The numbers are down across the board for single-family homes in Andover. The information shows that the median price for a single-family home in Andover has dropped about 7 percent, from $546,000 to $510,000. In addition, the number of homes sold is down 20 percent from 101 in 2003 to 81 during the same quarter of 2004.

The association's statistics on condo sales are more upbeat, as

Continued on page 2

PHOTO BY TIM JEAN

Average condominium sale prices appear to be rising, but real estate agents believe the numbers are skewed by new higher-end units that hit the market recently, such as those on Bobby Jones Drive and Summer Street (above).

REACHING FOR NO. 7

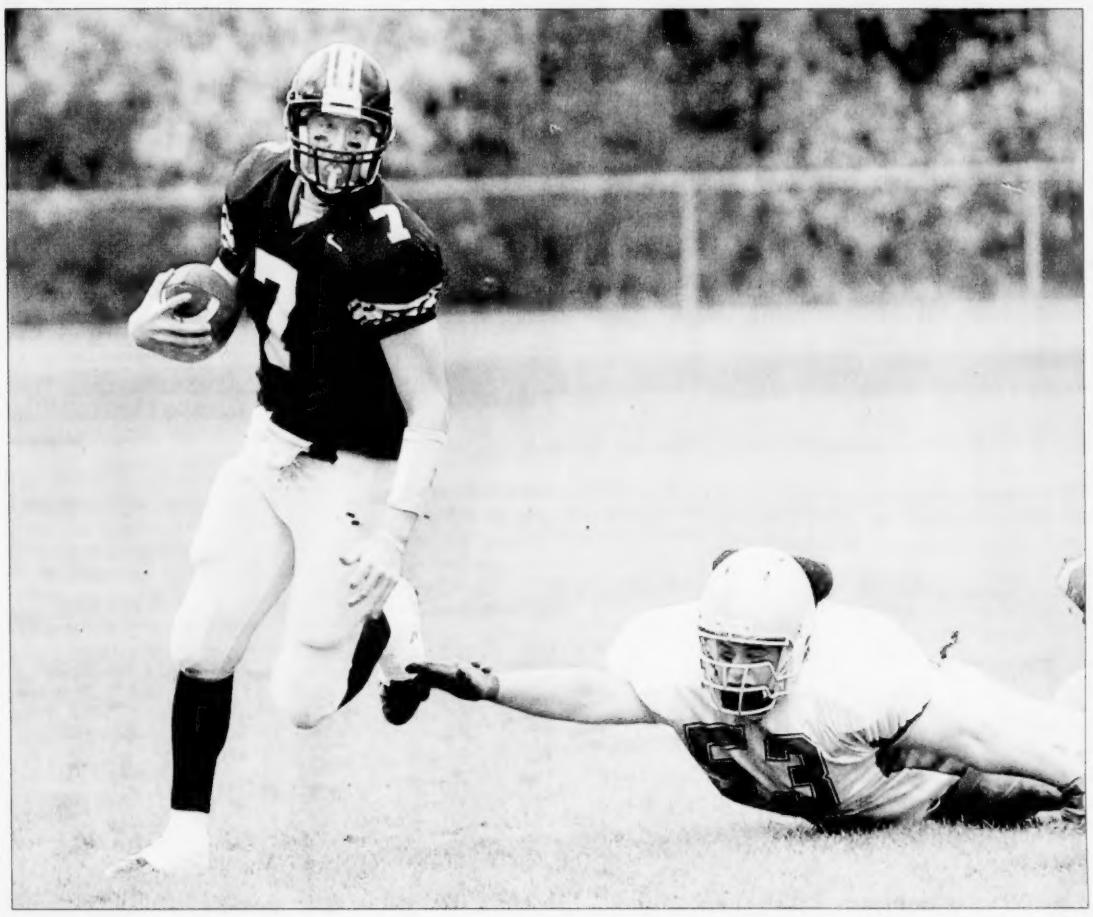

PHOTO BY TIM JEAN

After winning their first six games, Andover High's football team and its quarterback Geoff Stevens (above eluding a Lowell defender in the team's 17-7 win last week) will look to add another win Friday at Dracut to bring their record to 7-0.

State races: Strong opposing views

STATE REP. – PRECINCTS 1, 7 & 8

Marasco takes on L'Italien

By Neil Fater

Republican Maria Marasco, a challenger seeking the 18th Essex District state representative seat, said she would have allowed the public to vote on the same-sex marriage issue. But that's just the beginning when it comes to the differences between her and incumbent Democrat Barbara L'Italien.

The focus of their campaigns for the 18th Essex District is very different – both in substance and in style.

L'Italien considers her strengths to be her expertise in the areas of elder care and special education, but she also promotes that she is a mother. She said she both votes independently – at times drawing the ire of the Democratic leadership– and bakes brownies for local events and fellow legislators.

"I'm a mom. I'm a nurturer. That's my strength," said L'Italien. "I think it's what makes me unique. The fact that I have kids at home who are in the public school system; that I have to pay the fees to get my daughter on the bus for Doherty Middle School.

"Being a mom strengthens my independent view because I can sit on the soccer field and get immediate (input) from people on any issue," said L'Italien.

Marasco, who is single and a licensed attorney, said her strength is her experience in the private, nonprofit and governmental sectors.

"I have the experience of an attorney, a small business owner and a nonprofit health-care manager, and making government more responsive to the voters is one of the major reasons I'm running," said Marasco. "I will bring the political will to make government more responsive to the voters, to make government less costly and intrusive to its residents."

Taxes

After coming into office while the state was grappling with a budget deficit, L'Italien noted that she did not opt to raise taxes to solve the problems. However, she will not take a pledge to never raise taxes.

"There's a great danger in

Continued on page 4

PHOTO BY TIM JEAN

Challenger Erik Eldracher of Tewksbury is vying for incumbent Barry Finegold's seat.

STATE REP. – PRECINCTS 2, 3, 4, 5, 6 AND 9

Key issue? Eldracher says marriage, incumbent Finegold says taxes

By Andrea Gregory

Both candidates for state representative of Essex's 17th District said there is a need to reform the way the state handles some of its business. However Democratic incumbent Barry Finegold and Republican challenger Erik Eldracher do not see eye to eye on what the top issue is among constituents.

Eldracher said he believes the issue of gay marriage will play a role at the polls and seems to be the biggest concern of Andover residents. Eldracher said he believes it is even more of an issue than when he first announced he was running.

"Door to door, if you say what's the No. 1 issue, it is absolutely (gay) marriage," said Eldracher. "There is an uneasiness to the solution, a sense of discomfort."

He said there should be "fairness" in the laws around benefits, but believes the issue could have been addressed through separate acts of legislation.

He said he also worries that a ballot question might be confusing for some voters, and if elected, he said he would push for clear-cut language and aim to educate voters.

Even though he is personally for marriage being between one man and one woman, he said he would not let his personal opinions interfere with a job at the Statehouse.

Finegold said the top issue for his constituents is the amount of state aid the town receives and the amount of taxes they pay.

As for the controversial gay marriage debate that took place last spring, Finegold does not believe that it is still at the forefront of his constituents' minds. He said when he went out campaigning, it was not one of the main topics that came up.

Continued on page 5

STATE SENATOR

Challenger Jones says residents' votes not heard by Tucker

By Rita Savard

As election day draws near, candidates vying over a seat for the Second Essex and Middlesex State Senate seat each take a different approach in tackling the state's domestic issues to win Andover's vote.

The incumbent three-term state senator from Andover, Sue Tucker, 59, said her senate record, spanning more than five years, speaks for itself.

"I work 24-7 for the people and I would not be in this job if I became complacent," said the Andover Democrat, adding that she has not missed a vote since being elected to the senate in 1999.

Republican challenger Deborah Jones, 50, also of Andover, believes that Tucker is not meeting the needs of constituents in the district. The "lack of attention" paid to voters needs motivated the single mother and full-time sales representative for a hardware distributor in Malden to take the plunge into state politics.

"Sue has been involved in politics for almost 12 years, and this is my first time," admits Jones. "But the main reason I became involved is that myself, and many constituents in Andover, have voted on key issues and still have not had our voices heard."

Continued on page 4

Index

Arts & Entertainment 21
Business 27
Classified/Real Estate 28
Crossword 22
Editorial 6
Education 13
Letters 6-8
Obituaries 12
Police Log 4
Seniors News 10
Sports 16
Townspeople 9

RIDING LESSONS
for all ages

Fall Session
Starts October 25th

IRONSTONE FARM
450 LOWELL STREET
ANDOVER, MA 01810
978-475-4056
www.challengeunlimited.org

Number of available homes grows while prices sink

■ **HOME SALES**

Continued from page 1

the average price of a condo in town shot up 40 percent, from $185,000 last year to $260,000 this year.

But Doherty said those numbers are somewhat skewed. He researched condo sales during that quarter and found that two condo units located on affluent Bobby Jones Drive, near Andover Country Club, were included. Those sold in the $730,000 range, he said. In addition, a townhouse at Whittier and Summer streets sold for $579,000 and is also included in those statistics, he said.

"Having a number of high-end condos really skews the data. It's (condo sales) actually pretty flat right now," Doherty said. "Condo prices are not up 40 percent. That's just not true."

He said the typical condo selling in Andover is located in Washington Park, Crescent or Longwood drives and is fetching prices in the high $100,000s or low $200,000s. Figures from the Northeast Association of Realtors show that about the same number of condominiums were sold last year at this junction. Forty condos sold in the second quarter of last year while 38 sold during the same quarter of this year.

"We are not in the days of 10- to 15-percent quick appreciation anymore," Doherty said. "It's a market that is showing minimal appreciation at this time."

Local realtors agree the housing market has cooled, but it's being experienced in other affluent communities around the state as well. For example, the number of houses sold in North Andover is also down 13 percent, while Carlisle home sales were down about 16 percent.

Agents say they are not concerned that selling a house or condo in Andover will become difficult.

"There's such a variety of housing in Andover that it allows us to be healthy," Sebell summed up. "I think Andover is a good value and it continues to be."

SINGLE FAMILY HOME SALES, APRIL-JUNE 2003 VS. 2004

COMMUNITY	SINGLE-FAMILY HOME SALES	% CHANGE	MEDIAN PRICE	% CHANGE
Andover	101 (Q2 '03) 81 (Q2 '04)	- 19.8 %	$546,000 (Q2 '03) $510,000 (Q2 '04)	- 6.6%
North Andover	100 (Q2 '03) 87 (Q2 '04)	- 13%	$489,000 (Q2 '03) $530,000 (Q2 '04)	+8.4%
Boxford	27 (Q2 '03) 32 (Q2 '04)	+18.5%	$671,500 (Q2 '03) $639,900 (Q2 '04)	- 4.7%

SOURCE: NORTHEAST ASSOCIATION OF REALTORS

PHOTO BY TIM JEAN

While sale prices have decreased overall, Andover properties are still fetching sizable amounts. A townhouse at Whittier and Summer streets recently sold for $579,000.

RED SOX FEVER

Man gathers 'Babe Ruth' bricks

By Andrea Gregory, Rita Savard and Noelle Petrillo

John Lucci said he does not believe the Red Sox are cursed, regardless of the fact that the team has not been able to win a World Series since 1918, after Babe Ruth left to join the Yankees. But when Lucci heard on the radio that Ruth's old house was being torn down and the "curse" would be lifted, he stopped by the site of the Watertown wreckage last Tuesday. Lucci hauled an armful of bricks away from the demolished house rumored to be once owned by the legendary baseball player.

Later that night, the Red Sox battled the Yankees for a shot at the title. The Red Sox lost that game, and then the next two.

And Lucci was told the bricks were part of a house that Babe Ruth never owned.

Still cursed? "No," said Lucci, after the Sox had won Games 4 and 5. The Sox also won Game 6 – the first team to ever win three games after falling behind 0-3 in games – and Game 7 occured after Townsman deadline Wednesday.

"There were a lot of people there saying this was going to reverse the curse," said Lucci. "Everybody was looking for whole bricks."

Lucci's son, John, 12, who is a brick recipient, said he still wants to keep his brick. He said no matter whose house was torn down, he does not think it had any direct effect on how his home team plays the game.

According to Watertown Preservation Agent Bruce Roberts, Ruth did have a connection to the old colonial at 47

Continued on page 8

Andover Townsman

Established 1887

ISSN 1524-1432
USPS 025-440

Publisher
Irving E. Rogers III

Editor
Neil Fater

General Manager
Ellen Zappala

Assistant Editor
Jack Grady

Production Manager
Christine Wilt

Circulation Manager
Leslie Wilkinson

Reporters
Andrea Gregory
Rick Harrison
Rita Savard
Judy Wakefield

Production Team
Annette Bernier
Pat Cross
Jason Lynch

Office Manager
Mary Ann Apperti

Photographer
Tim Jean

Reception/Classified
Corinne Towler

Advertising Assistant
Joyce Perillo

Account Executives
Pauline Fontaine Carol Glidden

E-mail Addresses

Neil Fater ..... nfater@andovertownsman.com
Jack Grady ..... jack@andovertownsman.com
Display advertising ..... adsales@andovertownsman.com
Classified ..... classads@andovertownsman.com

Published Thursdays by Andover Publishing Co.
33 Chestnut St., Box 1986, Andover, MA 01810
978-475-7000 *Ad fax* 978-475-5731 *News fax* 978-470-2819
E-mail townsman@andovertownsman.com
Web www.andovertownsman.com

Periodical postage paid at Andover, MA, and additional mailing office.
Postmaster: Send address changes to Andover Townsman,
33 Chestnut St., Andover, MA 01810
In-town subscription — One year, $40; two years, $68
Subscription outside Greater Lawrence — One year, $45; two years, $75
College subscription — One college year, $30.

Copy Deadlines
Advertising copy must be in the Townsman office by Monday at 5 p.m.
Camera-ready advertising copy is due by Tuesday at noon.
No cancellations honored after these deadlines.

trunk show
mary frances handbags & gifts
october 21 - october 23
the bags everyone is talking about
bagelle
designer of the year nominee
46 main street, andover • 978.475.7778
show hours thurs 11-7, fri 11-5:30, sat 10-5

1600 OSGOOD
COMMERCE CENTER

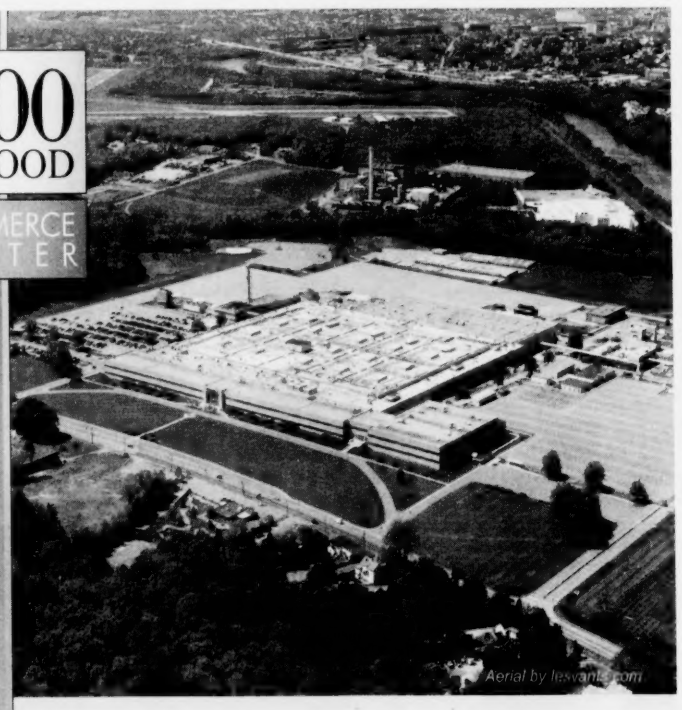

1.5 Million Square Feet Available For Lease - Subdividable

R&D • MANUFACTURING • OFFICE • WAREHOUSE/DISTRIBUTION

CB Richard Ellis/Whittier Partners is pleased to announce the availability of 1600 Osgood Commerce Center in North Andover, Massachusetts. Formerly owned by Lucent Technologies, this unique complex is comprised of 1.5 million square feet of first class office and manufacturing space.

For more information please contact:

Mark Reardon, David Connolly, and Jason Levendusky at 617.867.2300 or Steven Druth at 978.474.1144.

Leasing agent:
CBRE | Whittier Partners
CB RICHARD ELLIS

Managed by:
OZZY PROPERTIES, INC.

DON'T REPLACE YOUR OLD BATHTUB...REGLAZE IT!
$249.00 w/coupon regularly $349.00
SAVE $100.00 with coupon
Ask about Sinks-Tile-Color
EASTERN REFINISHING CO.
1-800-463-1879
(Exp. 10/26/04)
Established 1971

Cohen Law Offices, P.C.
Attorney Dana S. Cohen
873 Turnpike Street
N. Andover, MA 01845
978-975-6000 (phone)
978-975-6008 (fax)
cohenlawpc@aol.com
Real Estate and Business Law
Wills and Trusts

BETTER HOMES
Window and Siding
$100.00 OFF
EACH WINDOW
Model BH800
Many Styles!
Many Colors!
Some Paintable!
Some Stainable!
Toll Free: 800-668-3505
Local: 978-372-6385
• Best Products • Best Price
• Best Selection • Best Service
(Offer Expires 11/31/04) MA Reg. 122318

Safe & Secure Private Garage Vaults For Exotic/Classic Cars
In new 1 Acre Garage.
10'x20' Private Garage Vaults w/120VAC,
24/7 CCTV Security, Sprinklers, Key Pads
$150 Month/ 1 year Lease.
Larger 2/3/4+ Car Vaults Also Available In This Convenient I-495 Methuen Location.
Exotic Car Club America: 978-682-3200

Now Enrolling
Next Generation Children's Centers
561 S. Main Street
Andover, MA
978-475-8010
www.ngccenters.com

ALPERS FINE ART
takes great pleasure
in announcing that
Stephanie Deady
is now representing the gallery as
Senior Art & Design Consultant for Home and Business
Stephanie Deady: (978) 302-0983
sdeady@comcast.net
Gallery: Two Main Street, Andover
(978) 470-0013
www.alpersfineart.com

EXPERT WATCH REPAIR
All Work Done on Premises
Master Watchmaker
Royal JEWELERS
MAKING CUSTOMERS HAPPY FOR OVER 50 YEARS
58 Main Street, Andover, MA
(978) 475-3330
www.royaljewelers.com

IN BRIEF

PAST AND PRESENT

OLDER PHOTO COURTESY OF ANDOVER HISTORICAL SOCIETY. MODERN-DAY PHOTO BY TIM JEAN

The top photo, taken around 1940s, shows the building at left is the Aberdeen, at 348-362 North Main St. It was built in 1922 by William Wood. Wood was president of American Woolen Company, employing 40,000 people in 60 mills over eight states. Its headquarters was in Shawsheen Village from 1923 to 1925.

Two articles listed for Special Town Meeting

A Special Town Meeting will be held in the town of Andover on Nov. 9 at the Collins Center at Andover High School on Shawsheen Road.

The last day to register to vote for non-registered voters is Friday, Oct. 29. The town clerk's office will be open from 8:30 a.m. to 8 p.m. for voter registration. The Finance Committee Report and warrant will be mailed by Nov. 1.

Questions? Call the town clerk's office at 978-623-8257.

Pneumonia vaccine shots available

The Andover Board of Health, as part of its adult immunization program is offering free vaccinations to protect seniors against "the very serious disease" of bacterial pneumococcal pneumonia.

Pneumococcal disease is an infectious disease that occurs in the elderly and people with weakened immune systems, according to the health department.

State office hours

State Sen. Sue Tucker will be holding her monthly office hours at the Andover Memorial Library on Thursday, Oct. 28 from 6:30 to 7:30 p.m. All town residents are invited to stop by, according to her office.

Residents are also invited to contact Sen. Tucker at her Statehouse office by calling 617-722-1612 or by e-mailing her at STucker@senate.state.ma.us.

State Rep. Barry Finegold and staff will hold office hours on Thursday, Oct. 28, in Andover at the Andover Senior Center from 10:15 to 11:15 a.m., at the Tewksbury Senior Center from 9 to 10 a.m. and at the Lawrence Senior Center from 11:30 a.m. to 12:30 p.m.

Real estate tax bill

The town of Andover has mailed the real estate tax bill for the second quarter of fiscal year 2005. This is a preliminary bill based on the actual fiscal year 2004 taxes. Payment is due Monday, Nov. 1. Taxes unpaid after that date are subject to interest charges of 14 percent. The Town Offices at 36 Bartlet St. are open Monday through Friday from 8:30 a.m. to 4:30 p.m. Payments can be mailed in the envelope provided or dropped in the white mail \box with the blue town of Andover seal in front of Town Offices. The tax collectors' office also will be open Monday, Nov. 1, from 5:30 until 7:30 p.m.

Quote, unquote . . .

MY HOPE is that we don't have to wait for results so appalling before making changes.

– Health education coordinator for Andover Public Schools David Nichols talking about the physical fitness regimen in town schools. **(Story in Education, page 13)**

I JUST HAD TO DO IT. It's tounge-in-cheek and I certainly don't want to offend...

– Betsy Powers on her much talked about 'Martha Stewart' scarecrow display at Culinary Concepts on Park Street. **(Story in Townspeople, page 9)**

DOWN LINEMEN Mike Gustin, Quincy Torres, Peter Burke-Wallace and Mike Anderson stuffed their running game.

— Golden Warriors football coach Ken Maglio describing the team's recent game against Lowell **(Story in Sports, page 16)**

News Calendar

Thursday, Oct. 21

Housing Authority, Frye Circle, 256 N. Main St., 8:30 a.m.

Monday, Oct. 25

Contributory Retirement Board, Town Offices, second floor, 9 a.m.

Board of Health, Town Offices, second floor, 6 p.m.

Selectmen, Town Offices, third floor, 7:30 p.m.

Cultural Council, Memorial Hall Library, third floor, 7:30 p.m.

Tuesday, Oct. 26

Senior Center Task Force, Town Offices, second floor, 6 p.m.

Fish Brook Initiative Task Force, Water Treatment Plant, conference room, Haggetts Pond Road, (Route 133), 7-9 p.m.

Planning Board, Town Offices, third floor, 7:30 p.m.

Thursday, Oct. 28

Disability Commission, Memorial Hall Library, activity room, 7 p.m.

Monday, Nov. 1

Council on Aging and **Senior Center Task Force,** Town Offices, third floor, 6 p.m.

Tuesday, Nov. 2

Conservation Commission, Town Offices, third floor, 8 p.m.

AVIS, alleged tree cutter agree to $24,000 settlement

By Dorian Block

Andover Village Improvement Society has reached a $24,000 settlement with a man accused of hiring a contractor to cut down trees at the Hammond Reservation to provide more sunlight on his swimming pool.

Contractor Ralph Hancock told AVIS that Joseph Miara of Seten Circle directed him to cut down 14 trees on the conservation land, including three that were about 80 feet tall, because Miara craved additional sunlight.

The trees stood behind a stone border on Miara's property for many years. In his deposition in the case, Miara said he did not know the stones marked the boundary for the reservation.

Miara declined to comment.

"You have a responsibility to know your own boundaries," said society President Nat Smith. "So when you cross over them and harm someone else's land, you're liable."

The Andover Village Improvement Society is a private, nonprofit conservation organization that manages more than 1,000 acres of woodlands, fields and streams in Andover. Its 30 miles of trails are open to the public and maintained by volunteers. The Hammond Reservation is a 38-acre site with hiking trails situated a half mile between the larger Charles W. Ward Reservation and Harold Parker State Forest.

The Boston law firm of Palmer & Dodge represented the organization on a pro bono basis, with the entire $24,000 to be deposited in the group's general fund for purchasing and preserving property.

Smith said the organization will consider spending some of the money on repairing a 50- by 80-foot piece of land on the edge of the Hammond Reservation that is now a sea of stumps.

"Our primary concern is not the money," Smith said. "It is to tell people who get pushy that this is wrong on any conservation land."

Candidates debate tonight, Oct. 21

The League of Women Voters of Andover/North Andover will sponsor a Candidates Debate tonight, Thursday, Oct. 21 at 7 p.m., at the Memorial Hall Library in Andover.

There will be one-on-one debates for each of the three state offices.

For the state senate seat, state Sen. Susan Tucker will debate challenger Deborah Jones, both of Andover. This seat represents all of Andover and Lawrence in Essex County and Dracut and Tewksbury in Middlesex County.

The candidates for the 17th Essex District are Erik Eldracher of Tewksbury and Representative Barry Finegold of Andover. The 17th Essex District includes precincts 2, 3,4,5,6, and 9 in Andover; precincts 1 and 2 of ward D, and precincts 1 and 4 of ward E in Lawrence; and precincts 3 and 3A of Tewksbury in Middlesex County.

Maria Marasco of Andover will debate Representative Barbara L'Italien of Andover in the race for the 18th Essex District which includes Andover precincts 1,7, and 8; North Andover precincts 7 and 8; as well as Boxford precinct 2; Georgetown precinct 2; Haverhill, precincts 1 and 2 of ward 2, precinct 2 of ward 5 and precinct 2 of ward 7; and precinct 7 of Methuen.

The program will be aired live on the Andover Local Access Cable, channel 8. For more information about the debate, contact Diana Walsh, Voter Services Chairwoman at 978-689-3740.

ESTATE PLANNING
• Asset Protection • Living Trusts
• Powers of Attorney
• Pour-Over Wills
LAW OFFICES
PETER J. CARUSO
"Your Family Lawyer"
ONE ELM SQ., ANDOVER, MA
Peter J. Caruso, Esq. Peter J. Caruso, II, Esq.
(978) 475-2200
www.carusoandcaruso.com

Another Great Reason to Choose Marland Place

Sure **Marland Place** is a beautiful place to live-but it is our team that makes the difference in people's lives everyday. *Ileen Sullivan, Carol Emmert,* and *Laure Morin* are 3 great examples bringing warm smiles, caring hearts and extensive experience in senior living and residential care to **Marland Place.** Just ask our residents!

We invite you to visit and meet our team.
Come see why ***Marland Place is the Place to Be.***

Please call today to schedule a private tour
978-475-4225

MARLAND PLACE
Independent & Assisted Living
Pathways Program for the Memory Impaired

15 Stevens Street • Andover, MA 01810
www.newtonseniorliving.com

Unlimited calling to 38 million Verizon Wireless customers.
That's a lot of calls.

Introducing Calling from Verizon Wireless. Join and get unlimited calling to every other Verizon Wireless customer. ANYTIME, ANYWHERE to any of the 38 million customers from the National Calling Coverage Area.
1 or 2-yr Customer Agreement on Calling Plans starting at $39.99 monthly access.

Unlimited Calling
from the National Calling Coverage Area
Plus, unlimited Night & Weekend Minutes and 400 anytime minutes
when calling in the America's Choice™ Coverage Area.
Calling not available everywhere in the America's Choice Coverage Area.
for only $39.99 monthly access.
Network not available everywhere. Select CDMA phone required.
Calls placed outside of rate area are 69¢/min.
*Activation fees, taxes and other charges apply.
Are you in?

AUDIOVOX 8900

retail $149.99
$20 less than web price, normally $169.99
rebate - $70.00
total $79.99
With new 2-year activation and a $39.99 or greater rate plan. Some Restricions apply. While supplies last.

@Wireless MAKING IT SIMPLE
ANDOVER
28 Chestnut St.
(978) 623-0006

verizon wireless
NWInAd2-04

Nights 9:01 pm - 5:59 am M-F; Wknds 12:00 am Sat - 11:59 pm Sun. Taxes & surcharges apply & may vary. Taxes apply. Rebate takes 6-10 weeks. [CA sales tax calculated on price of unactivated phone.] Federal Universal Service Charge of 1.95% (varies quarterly based on FCC rate) and a 45¢ Regulatory Charge per line/month are our charges, not taxes, for more details call 1-888-684-1888. Important Consumer Information: Subject to Customer Agreement, Calling Plan & credit approval. $175 cancellation fee per line, other charges & restrictions. $35 activation fee with 1-yr term. $15 activation fee with 2-yr term. Cannot combine with other offers. Usage rounded to next full minute. Unused minutes lost. Offers not available in all areas. National Network Coverage Area covers over 240 million people. ©2004 Verizon Wireless.

GIA
CERTIFIED DIAMONDS
Elysé
Jewelers ~ Gemologist
95 MAIN ST.
READING, MA
781-942-4565

DAHER INTERIOR DESIGN
Making a House Your Home
Paula Daher
978.475.4970
Allied Member A.S.I.D.

WE CARRY RAISINS®
VARSITY™ SWIM SHOP
157 Main Street (Rt. 28)
No. Reading
(978) 276-0070
Hours: Mon.-Fri. 10 - 5; Closed Sat.

YOGA & PILATES
Check our web site for specials!
www.yangsandover.com
Yang's MARTIAL ARTS & YOGA CENTER
65 Flagship Dr. • No. Andover
978.725.3600

Health care a Jones priority

■ SENATE RACE

Continued from page 1

Jones said Andover residents showed overwhelming support for a tax rollback at the polls in 2000, but Sen. Tucker voted against it.

"I understand the issues people care about," Tucker said. "For years I've worked in a very bipartisan way with the administration to get the job done."

Tucker said that some of her priority issues actually work at reducing taxes for Andover residents.

"One of my main goals is expanding the circuit breaker property tax for seniors," said the Andover Democrat. "Seniors who built their homes in Andover decades ago, are now seeing prices rapidly growing outside of their fixed income. We want to see these people getting more of their money back from the state."

The Circuit Breaker Credit, which Tucker had a hand in passing previously, benefits all homeowners.

"Because it's a state refund, the credit doesn't place the burden on young families," Tucker said.

Although Jones cannot tout years of experience in politics, Tucker's Republican opponent said her long-term experience in business has made her knowledgeable about organization and finance – both key factors in holding public office.

"My greatest strength is having been out in the work force, I know what's happening with layoffs," said Jones. "Running Massachusetts is similar to running any company. You have budgets that need to be met and only so much money coming in, so we really need to take a closer look at the entire system and see where we can cut duplication."

Jones said millions of taxpayers dollars are spent annually to fund both the state Turnpike Authority and the Highway Department, which are "two departments housed in the same building, doing the same job." Jones wants to find ways to combine the two areas to create a flow of money that can be poured back into residents pockets instead of repeatedly raising their taxes.

Tucker, a former high school teacher, said as the economy improves she will make sure that local government receives more state funding, especially for education. The senator pointed out that state health care and the environment top her agenda for the year ahead.

"There are significant numbers of bodies of water with postings that advise (people) not to eat the fish in them due to extremely high levels of mercury," said Tucker, who is a senate sponsor of the Mercury Reduction Act. "We need to do everything we can to reverse that."

In addition, Tucker promises to continue her crusade against auto-insurance fraud, which has caused skyrocketing insurance premiums for Massachusetts drivers.

"I have zero tolerance for companies who take money away from my constituents," Tucker said.

Jones, too, is making health care a priority on her political platform. She believes seniors should not have to choose between eating and buying prescriptions.

"Many doctors and nurses are choosing not to practice because insurance companies mandate how they get paid," Jones said. "We really need to take a hard look at malpractice and insurance lawsuits that dictate the pay scale of health-care professionals and keep consumer rates growing higher."

A member of six senate committees (Science and Technology; Commerce and Labor; Health Care; Housing and Urban Development; Government Relations, where she is vice chairwoman, and Human Services and Elderly Affairs, where she is chairwoman), Tucker said some of the most important issues now facing the state, including jobs and health care, need an experienced hand at the wheel.

The senator said having "one foot in business, one foot in education and a hand in politics" qualifies her to continue working for the people.

Tucker said that besides working hard to find ways to boost local aid, she said different bills she has passed have helped improve the quality of life for Andover residents.

Many men and women who served in the armed forces during peace time were not considered veterans under law, Tucker said. Last year, the senator voted to pass the Definition of a Veteran Bill, recognizing all who serve in the different branches of US military as veterans.

Tucker said she is also proud of her efforts in helping to revamp policies in the 16 different areas of the state's human services system to improve accessibility and communication for families in need.

Jones, who devotes much of her spare time volunteering for the Weber Foundation of Helping Hands, a non-profit public charity that provides financial assistance to individual families facing life-threatening illnesses and catastrophic situations, said her newcomer status should not hurt her odds.

"Everybody in the legislature started at the beginning once," Jones said. "I'm a hard worker and I think new thoughts and ideas can certainly be a positive influence."

PHOTO BY TIM JEAN

Sue Tucker at Tuesday's event. Deborah Jones was not able to attend because of work commitments.

PHOTO BY TIM JEAN

Maria Marasco and her opponent State Rep. Barbara L'Italien (sitting) answer questions from the audience at a forum on Tuesday. In an interview with the *Townsman*, Marasco said she would file legislation allowing coupons for prescription drugs.

Candidates offer solutions

■ MARASCO-L'ITALIEN

Continued from page 1

taking a no new taxes pledge because it fails to recognize the particular needs and circumstances of each community at that particular time. Our governor refused to be boxed in and sign a no new taxes pledge because you need the flexibility to be disciplined in your approach but also balance it against the needs of your area," said L'Italien.

Marasco has taken the pledge. "I have said I will fight to roll back taxes to support the will of the voters (who supported a 5 percent sales tax)," she said. "In addition, I will file and/or support legislation to reduce the capital gains tax."

Marasco believes lowering taxes stimulates business and the economy, which brings money back into the state coffers. "We need to reinvigorate our economy by creating a consistent, sound tax policy that provides incentives to growth. Lower taxes means you must have the fiscal discipline to live within budgets and an overall vision of making the programs we have more efficient and effective for those they are intended to help," said Marasco.

L'Italien said she has and will continue to push for more inclusive tax-break programs for senior citizens that provide a local option. For instance, she wants to expand eligibility for senior circuit breaker programs and tax workoff programs, while allowing each individual community to decide if allowing these tax-break programs is right for them.

She said she believes such work for seniors is one of the reasons she received a "No Place Like Home Care" award last week from the Mass. Home Care Association, a network of 30 nonprofits.

Ways to reduce spending

L'Italien said the state can both save money and provide better service by changing the way it handles Medicaid and prison spending.

Massachusetts spends about 90 percent of its Medicaid money on institutional care for senior citizens, such as paying for nursing homes, she said. L'Italien wants to see more of the state's Medicaid money spent on community services that help seniors remain in their homes longer. This will reduce the amount of state funds needed for nursing homes, saving money, she said.

"Why aren't we front-loading services to seniors in their communities? I have yet to meet a senior who says that they want to be placed in a nursing home. They want to be at home. It's a much more caring environment," said L'Italien. "To give people some services in their homes is much cheaper than the $8,000 to $10,000 per month nursing bill."

To further cut spending, L'Italien also supports at-home incarceration for more prisoners with low-level drug and alcohol-related convictions. The prisoners must wear bracelets that let the state confirm they are properly confined, and take programs aimed at overcoming addiction.

"Addressing the root cause of why we have so many folks in prison and giving them, perhaps, the job skills and addiction counseling (might) break the cycle," suggested L'Italien.

Marasco said that, to cut spending, "we need to make the reform have meaning." She said the reform of the school building assistance program – which is reimbursing Andover for 60 percent of the recent school construction projects – did bring about some reform, but also "created a giant bureaucracy."

"That will cost us up to $4 million per year, according to Lawyers Weekly," said Marasco.

Marasco supports other state reform, including pension reform, stating, "As the former general counsel for the state retirement board, I know there are a whole range of abuses that occur within our state pension law. The changes we make applying to new hires at the state, should also apply to all other pension systems."

Health care

Marasco, who works for a non-profit breast-cancer screening center, said she would propose legislation to reform malpractice insurance, putting caps on the rewards available during lawsuits, among other health-care changes.

"I will introduce legislation to allow discount coupons for prescription drugs in Massachusetts. Massachusetts is one of a handful of states that doesn't allow its residents to use discount coupons," she said.

While L'Italien supports reimporting drugs from Canada to reduce health-care costs, Marasco called this a "band-aid approach" that could open the state up to litigation if there is a problem with ineffective drugs.

L'Italien said creating a drug bulk-purchasing law, which she believes will help the state save on Medicaid costs, is one of her top goals to complete if she is reelected. "I would like to see through a prescription drug bulk-purchasing law in this state so we can do what the veterans do. They negotiate a price and they're able to provide that service at a lower cost to their constituency group," said L'Italien.

Education

L'Italien wants to ensure that the state's special education circuit breaker reimburses 100 per-

Continued on page 5

POLICE LOG

ARRESTS

Wednesday, Oct. 13 - At 7:18 a.m., Deborah Albis, 46, of 106 Broadway, Haverhill, was arrested and charged with a subsequent offense for operating a motor vehicle with a suspended license and having an unregistered vehicle.

Thursday, Oct. 14 - At 11:26 p.m., a juvenile was arrested and charged with being a child in need of services.

Saturday, Oct. 16 - At 11:46 p.m., Christopher White, 20, of 140 North Pleasant St., Amherst, was arrested and charged with disorderly conduct and resisting arrest. He was arrested at Merrimack College.

BREAKS

Wednesday, Oct. 13 - At 4:32 p.m., an Andover Street resident reported his home had been broken into.

INCIDENTS

Wednesday, Oct. 13 - At 9:58 a.m., someone reported receiving harassing phone calls at home and work.

Thursday, Oct. 14 - At 7:50 a.m., police responded to numerous fights between students at the Greater Lawrence Technical School on River Road. Police are calling the fights gang-related. The incident involved seven to 10 high school students. When police arrived on the scene the individuals involved had been separated by

Continued on page 5

ANDOVER LIQUORS
Shawsheen Plaza, Andover, MA
978-470-0500
www.andoverliquors.com
Discover the "Terroir" of Bordeaux
Bordeaux is one of the most important wine regions of the world – with a variety of soils, elevations, temperatures and terrains that create different tastes and styles for it's many wines.
Come experience these various "*terroir*" of Bordeaux at in-store tasting
Saturday, October 23rd ~ 1:00 p.m. - 4:00 p.m.
Sign-up for our Wine E-News by emailing: wine@andoverliquors.com

WE ARE KIDS!!
YOUR LOCAL KIDS SPORTS STORE
Athlete's Corner is Kids
FOOTWEAR SOCCER
CLEATS WINTER WEAR
APPAREL FITNESS
ACCESSORIES SWIMWEAR
Patriots and Red Sox Replica Shirts
COME ON IN AND SEE!
ATHLETE'S CORNER
8 MAIN STREET, ANDOVER, MA
978-474-1800

Andover Smiles
Cosmetic & Family Dentistry
Dr. Steven Rinaldi
• New Facility
• Latest Technology and Procedures
• Digital X-Rays (90% less radiation)
• Satellite TV in Treatment Rooms
• Easy Parking
• Private Kids Area—Videos, Game Cube
• "Smile Makeovers"
• White Fillings On Back Teeth
• Invisalign-Invisible Braces
Extraordinary Tooth Whitening Offer!
New patients with comprehensive examination, x-rays and cleaning receive our one-hour, dramatic, in-office tooth whitening procedure for just $250. $350 without servcies (normally $550)
Before Treatment
After Treatment
63 Park Street Andover, MA 01810
Call 978-475-9141 to schedule an appointment
Visit us on the web at www.andoversmiles.com

FREAKY FRIDAYS
at
The Strawberry Tree
Freaky prices on Fridays only!
Sale items for Friday, Oct. 22nd
40% off Hazelnut Coffee by Yankee Candle
40% off Halloween Giftware
60% off Selected Gift Books
Discontinued Party Invites ~ $1.00 per bag
The Strawberry Tree
9 Main St.
Andover, MA 01810

Challenger calls for more GOP in House

■ **ELDRACHER-FINEGOLD**

Continued from page 1

Finegold said other concerns, such as local jobs and health-care issues seem to be more important than gay marriage.

He said he would like to continue hands-on involvement in bringing larger companies to Andover, such as Straumann, which moved to Minuteman Road. He said he personally called Town Manager Buzz Stapczynski when Straumann was looking for a location. He arranged a meeting with local officials and company leaders which helped to sell the company on Andover, he said. Finegold said he believes there are still more good companies that can be recruited to Andover, and he would like to be involved in the process.

Both candidates talk about reform, but Eldracher accuses Finegold of just jumping on the bandwagon along with other Democratic incumbents.

"We cannot say the incumbents are for reform. They want to say they are what they are about to be replaced with. Reform is not just a nice word," said Eldracher.

Eldracher said the way to bring about reform is to increase the number of Republicans at the Statehouse. Statewide, he is one of 130 Republicans running in this election. If Republicans win 32 seats in the House or seven more seats in the Senate, they could sustain vetos made by Gov. Mitt Romney, he said.

Finegold said he is not afraid to vote across party lines.

"I've spoken out against the leadership. I won't be afraid to do it again if I have to," he said.

He points to his voting record, noting he did not vote for former House Speaker Thomas Finneran and was one of only a handful of Democrats to vote against a 2002 tax increase.

Both candidates say they cannot ignore Andover's financial situation and the growing fees residents are expected to cover on top of their taxes.

"It comes down to money. We are always saying there is no money," said Eldracher. "We need to reform the public school system."

He said there are growing fees on top of increasing property taxes. "What happened to the public school system? These mothers I'm talking to, they are paying for crayons, they are paying for Windex. They are paying for the bus," he said.

Eldracher said he would like to see principals have more control over their schools' budgets and act similar to CEOs.

"It is a big issue. People are concerned about the fees they have to pay," said Finegold.

Finegold said he is not for just yanking local fees out of the equations. Having been a selectman, he said he knows it could be hard for community leaders. Finegold said state aid can help eliminate fees.

Eldracher said he favors term limits and believes it is possible for a politician to outstay his or her welcome. He said if someone wants to be a career politician, they should look to move up. Eldracher believes the Essex's 17th District could use some fresh blood.

A business owner, Eldracher said that if he is elected he will cut down on the time he spends running the business. When people asked his occupation, he would say "state representative." But he said he would know when to leave the state job, too.

"There is no way you are going to see me in there for more than six years," said Eldracher.

Eldracher questions if Finegold's focus is completely on his Statehouse seat. He said he believes he is eying Congressman Marty Meehan's job.

Finegold said he is focused on this race. As for his long term political goal, he say he is taking it "one day at a time."

But Finegold denies he is a career politician. He notes he is an attorney, a business owner, a husband and new father.

PHOTO BY TIM JEAN

State Rep. Barry Finegold and his opponent Erik Eldracher (sitting) answered questions on Tuesday as the Service Club of Andover hosted a candidates forum at the Andover Inn.

la de dah
Lilly Does Fall!
suedes • cashmere • sweaters
corduroy • pea coats
quilted jackets • accessories
children's Lilly to size 6x
Monday - Saturday 10-5
561 Main Street, West Boxford (upstairs, in the back) • 978-352-2088

Complete Tree Care Specialists
ANDOVER TREE PRESERVATION, INC.
1-978-474-6066
Terry Retelle • Certified Arborist

Home Repair • Odd Jobs • General Maintenance
MR. HANDYMAN
PROMPT • SAFE • RELIABLE
Storm Doors; repaired and replaced
Gutter Cleaning
Shelving · Recaulk Tubs
Painting Interior & Exterior
Garage & Basement Organization
Furniture Arrangement
Glass & Screen Repair
Window Sill Replacement
& so much more!
Bonded & Insured
Andover
978-474-8822
Home Repair • Odd Jobs • General Maintenance

L'Italien-Marasco

■ **STATE REPRESENTATIVE RACE**

Continued from page 4

cent of local communities' special education costs for children with unusually high expenses.

"One of the things that was my highest priority was seeing that the special education reimbursement went up, because it benefits the entire Commonwealth," said L'Italien. L'Italien and her fellow legislators did raise the reimbursement level to 65 percent during a tough budget year. She believes such reimbursement helps ensure that towns will not make decisions based more on cost than educational value.

"I can put a real human face on it. I can talk about it not only from the perspective of being a legislator and hearing from superintendents," she said, "but I can say I know what the impact is. I've seen it in schools. My son came of age 10 years ago, when there were no options."

Marasco talked about her support for full English-immersion classes, which she said would both respond to the desires of voters and help failing students.

"We need to give all children the basic tools for learning. I say that with some personal knowledge. My mother was a first generation (Italian) immigrant to the city of Lawrence," said Marasco.

Marasco said her mother spoke Italian at home but learned English at school and spoke it there and elsewhere.

POLICE LOG

■ **INCIDENTS**

Continued from page 4

school staff members. The fire department also responded for a student with a head injury. As of Townsman deadline, the police report was incomplete.

At 1:33 p.m., a detail officer reported a young female hitchhiking on Main Street, and requested police speak with her. An officer spoke to the woman and advised her not to hitchhike.

Friday, Oct. 15 - At 12:12 p.m., a female student from the Greater Lawrence Technical School on River Road came into the police station to talk to police about an assault incident in which she was involved earlier that day at school. The incident involved two juvenile students. They were participating in a mediation session designed to resolve problems at the school. When the teacher left the room to take a phone call, one of females allegedly attacked the other, scratching her face with her fingernail, according to police information. The incident is still under investigation.

Sunday, Oct. 17 - At 6:47 a.m., a motorist reported a dead deer on the lawn at the Andover Bible Chapel on Lowell Street.

Monday, Oct. 18 - At 10:31 p.m., a resident reported that his ex-girlfriend was sitting in a car in front of his home and would not leave. The resident said he had tried asking her to leave. The ex-girlfriend allegedly would not stop calling him either.

AUTO INCIDENTS

Wednesday, Oct. 13 - At 1:05 p.m., someone reported a hit-and-run accident that happened earlier in the day on River Road.

At 8:26 p.m., a witness reported a hit-and-run happened in a parking lot on Haverhill Street. The witness gave police both of the vehicles' license plate numbers.

Thursday, Oct. 14 - At 3:46 p.m., a woman reported an attempted break into her vehicle on Kalia Circle.

ACCIDENTS

Monday, Oct. 18 - At 8:43 a.m., a car accident with personal injuries was reported at the corner of Wildwood Road and Route 125.

Tuesday, Oct. 19 - At 3:38 p.m., a car crash with personal injuries was reported on Main Street.

VANDALISM

There were two reports of vandalism.

COMPILED BY ANDREA GREGORY

Fax news 470-2819

Make this your child's best school year ever!
When it comes to helping kids in school, no one does it better than Huntington!
INDIVIDUALIZED TESTING AND TUTORING IN READING, WRITING, MATH, STUDY SKILLS, SAT PREP AND MCAS.
CHELMSFORD 978-256-3600
DANVERS 978-777-1533
METHUEN 978-689-8400
Huntington LEARNING CENTER

IT'S TIME!
Come In For An Adjustment
• Be Preventative
• Check Your Spine and Posture
• Have Abundant Health!
Andover Spine Center
Dr. Christopher R. Condon
63 Park Street, Andover, MA 01810 • 978-474-1700
www.andoverspinecenter.com
★ Most insurances accepted ★
DISCOVER ANDOVER'S ADVANCED CHIROPRACTIC

Fall Event & Bonus
20% off all accessories... including art & lighting
Now through October 31, 2004
Plus Enjoy a Bonus in November! Buy any furniture during the Fall Event and receive a coupon worth 10% of your purchase to use in November.
0% Financing Available
In-Home Interior Design Services
AMERICAN TRADITIONS, INC.
Rte. 1, 72 Lafayette Rd., Hampton Falls, NH 03844
PHONE 603-926-3007
Bonus excludes D.R. Dimes, Henkle Harris and Byers Choice lines.

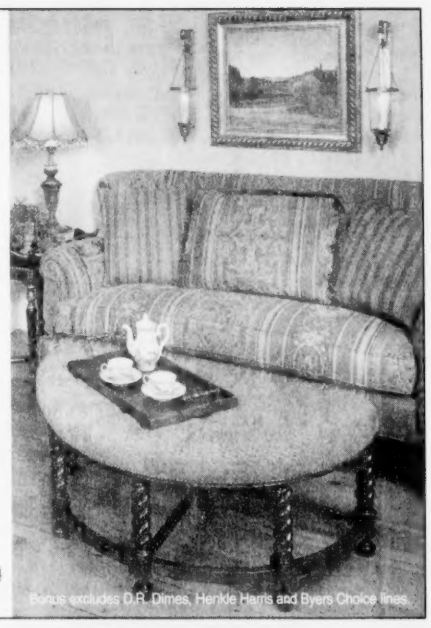

Political Advertisement

Barry Finegold
is effective and responsive
...he's doing a good job for us.

State Representative Barry Finegold has worked hard for Andover... and it shows. He has been a **strong** and **independent** voice speaking up for Andover taxpayers.

He has political courage. Barry took our side against Beacon Hill leadership to **oppose the largest tax hike** in state history and to **support a transportation reorganization** plan to save tax dollars.

He's worked tirelessly to **create jobs, lower school class sizes, increase community policing,** and **protect open space for Andover.**

Barry Finegold has made a difference for the people of Andover.

- Supported full funding for Prescription Advantage Program to help seniors reduce prescription drug costs.
- Authored the Safe Havens "Baby Mae" Law to protect the lives of newborn infants.
- Secured additional local aid funds to reduce school class sizes.
- Worked with business and community leaders to help increase job growth by bringing companies, such as Straumann, to Andover.
- Secured additional local aid funding to offset high cost of trash removal and co-chaired North East Solid Waste Committee.

He's worked hard to make Andover a safer and better place to live and work...He's earned our support!

Committee to Elect Barry Finegold, P.O. Box 2065, Andover, MA 01810

Political Advertisement

Opinion

Beyond books

STUDENTS DON'T SPEND much time digging through dusty books for their research anymore. Most people spend at least as much time watching movies as reading books. Technology is always offering new avenues to information.

Andover's Memorial Hall Library is well aware of such realities and tends to respond to them. It offers plenty of free Internet access, DVDs, and a room for youth to work together in. It was the first library in this state to offer books in MP3 format, for those commuting or taking long trips. In other words, there's a lot more than books at the town library, and residents are fortunate to have a resource that adapts so well to changing times and changing technology. Memorial Hall Library is a regional resource, but it is mostly an Andover gem.

One of its many "extras" is that it hosts reading programs, such as an English as a Second Language class, often joined by new immigrants. Four members of this group are classical musicians and so the library will host a performance during which these new residents can share their talents with the community.

Memorial Hall Library deserves credit for providing extras that Andover residents – from the most senior to the newest member – can benefit from on a regular basis.

GLORY, WITH A TWIST

PHOTO BY TIM JEAN

A flag outside a Bartlet Street business curls around itself.

Web question

Given rising childhood obesity, should town offer more phys ed?

Last week's *Andover Townsman* Web-site question was: Should the record flu vaccine shortage spur health officials to make changes?

18 people voted.

• 2, or 11 percent, said, "Towns such as Andover and individuals can decide to spend the extra money to buy more vaccine directly from the source, or from a local doctor."

• No one said, "Changing the vaccine manufacturing process would cost too much money and also increase the risk of contamination."

• 4, or 22 percent, said, "How can there be only two manufacturing plants in the world? These manufacturers should have production facilities here in America."

• 11, or 61 percent, said, "It is time for a change. Everett Penney, town health director, makes a good point about manufacturers needing to be able to meet emergency demands — such as respond to a smallpox outbreak."

• 1, or 6 percent, said, "Other."

This week's *Andover Townsman* Web-site question: **National studies show childhood obesity is on the rise. Do you think the 45 minutes Andover students spend in gym class per week is enough to help keep them fit?**

• No. Part of a child's education should include learning to live a healthy lifestyle. School administrators need to make physical fitness a higher priority.

• Yes. Funding to town schools was cut severely last year and the administration made cuts were they had to. Parents should take more responsibility in getting their kids active in exercise and play.

•Other.

To vote, surf www.andovertownsman.com.

LETTERS POLICY

THE *Townsman* accepts letters to the editor from the community. Letters must be typed and no longer than two, double-spaced pages. All letter writers must include addresses and phone numbers with their letters. The phone numbers will not be published.

The paper reserves the right to edit letters at its discretion. Reasons for editing include editing for length, clarity and style.

Letters should be received by the *Townsman* by Monday at 5 p.m. for consideration in that week's paper. They may be sent by mail, fax or e-mail. Letters sent by e-mail should be sent to Neil Fater at nfater@andovertownsman.com, and included in the body of an e-mail, not as e-mail attachments.

As a general rule, the paper does not publish anonymous letters or thank-you letters.

Following a long-standing policy, it also does not publish letters for candidates in the issue prior to an election. As stated last week, that makes this current issue, the Oct. 21 *Townsman*, the last that will feature letters on candidates in the Nov. 2 election.

Andover Townsman

Established 1887

Publisher
Irving E. Rogers III

Editor
Neil Fater

General manager
Ellen K. Zappala

Assistant editor
Jack Grady

Published Thursdays by Andover Publishing Co.
33 Chestnut St., Box 1986, Andover, MA 01810
978-475-7000 *Ad fax* 978-475-5731 *News fax* 978-470-2819
E-mail nfater@andovertownsman.com *Web* www.andovertownsman.com

LETTERS

Support dilemma

Editor, *Townsman:*

Four years have passed since the US Supreme Court's ruling that the Boy Scouts of America could exclude gay persons from its employ. As a private organization, the Boy Scouts are permitted to exclude certain people from membership.

I have always believed that an organization whose underpinnings are founded in a culture of exclusion sends a message of discrimination and intolerance to the very leaders it seeks to develop. On Sunday, a troop leader/parent who was selling popcorn to help his troop to raise money approached me outside the local CVS. He explained a bit about the Boy Scouts and their annual fundraiser. I appreciated his commitment and was impressed by the teens who were spending their Sunday working to support their organization. And much to my surprise, I found myself spending $12 on popcorn at the request of a Boy Scout.

As I walked away, the troop leader/parent, in a gesture of gratitude, said, "Thank you for supporting the Boy Scouts." I got in my car and thought, "But I do not support the Boy Scouts. I support a policy of inclusion, tolerance and respect for our differences."

What do we do when our convictions meet the face of youth and optimism head on? My brother was an Eagle Scout and I know the Boy Scouts do good work. Yet, how do we reconcile a national policy that excludes members and leaders based on their sexual preference or religious beliefs with the Boy Scouts mission to "instill in young people lifetime values and develop in them ethical character"? I am ashamed that I did not take the time to ask one committed parent and troop leader's thoughts on an issue that seems so important. I know that had I withheld my $12 in popcorn money, it would not have changed the Supreme Court's decision and that only our local teens would feel the negative impact of such a gesture. I also know that by giving the $12 and not raising my voice, I did nothing to advocate for change, at least at some small level.

The next time this situation presents itself, I hope that I (and others) will behave differently. At the very minimum, I hope that next time, at least within our own community, we can begin to make small steps toward change – starting with an open and well-meaning parking-lot conversation among our neighbors that addresses the question "How do we support kids in our community while remaining true to our personal convictions?"

Pam Rosenberg
33 West Parish Drive

STATE REP. RACE: FINEGOLD VS. ELDRACHER

Finegold brought business

Editor, *Townsman:*

I am writing to acknowledge Rep. Barry Finegold for the work he did in assisting Straumann North America in selecting Andover as the site of our new North America headquarters. We had numerous other options as to where we could locate, but we chose Andover. It should be noted that Finegold played an integral role in making this decision an easy one for us.

This past spring, when we wanted answers on a late Friday afternoon, he put together town representatives and educational leaders to answer our questions within 24 hours for a meeting at the Wyndham. Whether it was nights or weekends, he was always available to help us out. This meant a lot to our management team and me. With this type of leadership and support from Finegold and other leaders from the community, I knew Andover was serious about attracting business to the region.

At the completion of our new facility, we are planning on employing approximately 350 people, and of that number there should be around 250 newly created jobs from the area. We are excited to be coming to Andover and look forward to becoming more involved with the community in the future.

Finegold is a true asset to the Andover community and everyone should be proud to have such a leader and ambassador, who knows the value and power in bringing the public and private sectors together to benefit the communities that we live and work in.

Russell I. Olsen
of Lexington
President, Straumann North America

17th Essex District

Eldracher will delete waste

Editor, *Townsman:*

On Nov. 2, we are voting for Erik Eldracher to replace Rep. Barry Finegold. We have lived in Andover for four of Finegold's eight years in office. During that time, our property taxes have continued to skyrocket and we pay more "fees" than we did when we first moved here.

We have recently been seeing many yard signs pop up that state that Finegold "works for us." Is he kidding? After eight years in office, Andover schools, roads, and public services aren't any better. During eight years in office, he hasn't done anything to reduce the waste and patronage in state government. This is also the same representative who blocked our vote on marriage and is fighting our vote to end the failed bilingual education program.

Eldracher is not a career politician or one with a standard speech honed after years in politics and many reelection campaigns. When he speaks, people know he understands the problems they face and that he wants to help clean up the mess. Massachusetts and Andover need a break from politics as usual and need a representative who will work with Gov. Mitt Romney to clean up the waste and misuse of our tax dollars.

Giving Finegold two more years in office will only increase his pension, not solve our problems. People need to start holding politicians accountable, and they need them really "working for us," not their own careers. Residents who voted for Romney or want reform in state government, join us in voting for Eldracher.

Sean and Laura Szekely
6 Mulberry Circle

Finegold cut past bureaucracy

Editor, *Townsman:*

The following is one example how local representatives like Barry Finegold can help residents navigate through a growing number of complex government issues. Finegold's help saved me days and possibly weeks of aggravation dealing with this issue. It is comforting to know that Andover has a local representative people can turn to when they need a little help.

Are you aware there is a national database of people from every state with outstanding warrants against them? Furthermore, do you know if the first two letters of your first and last name and your birth date matches one of these names you could lose your license? This happened to me.

I received a letter from the Massachusetts Registry of Motor Vehicles stating I was a match for someone on the database with a list of outstanding charges from the state of Washington a half-page long. When I called the RMV, it told me I needed to contact Washington and have it provide documentation proving I was not the person sought in the database or my license would be suspended in 30 days. I was guilty until proven innocent.

Continued on page 8

What 'us' does Finegold work for?

Editor, *Townsman:*

Last week I started noticing yard signs that read "Finegold: He works for us!" and started wondering who the "us" was referring to?

I am not sure if Rep. Barry Finegold was working for "us" when he blocked the public's vote on marriage. And I am not sure if Finegold was working for "us" when he ignored our vote to end the bilingual education debacle. I am also not sure if Finegold was working for "us" when constituents did not receive the tax rollback to 5 percent that they voted for in 2000.

As an eight-year incumbent, the "us" he might be working for might not be the people who voted him in.

Finegold sits on the Public Service Committee, the organization that blessed former Senate and UMass President, William Bulger's $250,000 pension. The same committee allowed state Sen. Cheryl Jacques to work just one day in 2004 to accrue an additional year of service in her pension calculation.

Finegold also sits on the Personnel and Administration Committee, and, if I'm not mistaken, it determines who gets what office on Beacon Hill.

So, the "us" on the yard signs has to either be a quote from the former Speaker Thomas Finneran or the new House Speaker Sal DiMasi.

Thank you, Rep. Finegold, for working hard for "us" – just not all of us who voted you into office the past eight years.

Michael Musso
51 Lovejoy Road

Incumbent responded to family

Editor, *Townsman:*

We are privileged to have such a wonderful state representative in our district. Rep. Barry Finegold has been nothing but wonderful at responding to my family's concerns. The past few months have been very difficult for both me and my family. During that time I needed assistance on a variety of matters relating to my children. Finegold and his office really listened to my concerns and helped me to find solutions to those problems.

Finegold's greatest asset is that he is willing, ready and able to listen to his constituents' concerns. When I cast my vote on election day, I will remember his dedication and continuing service.

Lori Kelley
119 F Haverhill St.

STATE REP. – 18TH ESSEX DISTRICT: BARBARA L'ITALIEN VS. MARIA MARASCO

L'Italien has what it takes: Strong voice, thinking

Editor, *Townsman:*

Having served for several years as legal counsel for two Republican state administrations, I have spent endless hours at the Statehouse. I have witnessed first-hand what it takes to be an effective legislator; Rep. Barbara L'Italien has it.

For good reason, L'Italien has earned widespread respect from both her Democratic and Republican colleagues. She has one of the most independent voting records on Beacon Hill. She zealously pursues the interests of her constituents, placing what makes good sense above political favoritism. Time and time again, L'Italien has spearheaded critical bipartisan efforts. She achieves results through creative collaborative work, not thoughtless party loyalty. We need more of this at the Statehouse.

L'Italien is a strong voice for fiscal discipline. She has, on numerous occasions, boldly broken from party rank to oppose new taxes. She has vehemently fought state action to shift tax burdens to the local taxpayer. She is a fiscal moderate who looks with great scrutiny and caution upon spending matters.

L'Italien understands the many complex educational challenges we face. The Massachusetts Teachers Association endorses her because they know that she is the candidate who will do more to fight for the quality education all students deserve. She was pivotal in recently raising special education reimbursements, an issue of particular interest to this community. She was key in increasing funding for our state colleges. L'Italien knows that quality higher education is essential to the overall economic well-being of the Commonwealth.

L'Italien continues to seek ways to make state government more efficient and to promote the growth of private industry in Massachusetts. She successfully reformed the school-construction program and streamlined the state's transportation agencies. Local businesses applaud her hard work to increase economic development in the Merrimack Valley and her efforts to attract and maintain jobs here.

L'Italien's independent thinking, proven results, and steadfast commitment to the issues facing our community make her an effective legislator. She has earned my vote. I hope others will consider her impressive record and do the same.

Christine Erickson
109 Pine St.

L'Italien fights for town interest

Editor, *Townsman:*

Andover is fortunate to have the prospect of not one, but two residents to represent us in the Statehouse. We have a clear choice in the 18th District between a candidate who will represent the interests of her state party's political committee, or one who has an impressive record of fighting for the best interests of Andover and its families. L'Italien, the incumbent, has our vote as she has established a strong record of commitment to our youth, seniors, families and the community.

Her opponent has fought efforts in Andover to improve the schools, save the environment, preserve historic resources, and provide affordable housing.

Our vote goes to L'Italien as, clearly, she will be looking out for Andover, our families and the preservation of community values. She is the model citizen representative: a family-oriented life-long resident, who is independent and dedicated to working for the best interests of Andover.

Steve Golden
Carol Tanski
13 Robandy Road

Gay marriage support wrong

Editor, *Townsman:*

Barbara L'Italien took a wrong turn by supporting gay marriage. Many of her constituents are very concerned about this issue. It is not going to go away. And yet it is hardly mentioned in the pro-L'Italien testimonials appearing in the *Townsman*. The electorate has a right to know the candidate's positions on key issues.

Donald E. Johnson
4 Applecrest Road

Don't be fooled

Editor, *Townsman:*

It is a pleasure to write this letter as an endorsement for the reelection of Rep. Barbara L'Italien. From her first vote in the House, not supporting the Speaker, she has shown that she is independent of partisan politics and concerned with the people she represents. Her work on health care, the elderly and education has brought her respect in the House and will eventually lead to a future leadership responsibility. She is not only a hard worker but communicates with leaders and citizens in the most difficult seat in the state. Five towns and part of a city know that they can reach her at any time and get results.

Don't be fooled by what are non-issues being headlined by her opponent. I urge all the Andover voters in Precincts 1, 7 and 8 to give L'Italien their continued support on election day.

Gerald H. Silverman
56 Dufton Road

World of difference between 'I will' and 'I did'

Editor, *Townsman:*

On Nov. 2, voters will have the opportunity to cast their ballots for the candidates, at both the national and state levels of government, whom they believe will best represent their views and their interests. They will vote for the candidates whose decisions and actions will, in their opinion, be in the best interests of the nation, of Massachusetts, and of the community.

Barbara L'Italien, candidate for reelection as state representative for the 18th Essex District, is someone I believe exemplifies those criteria. She is attuned to the opinions of her constituency but is not a "rubber stamp." She asks questions, listens, gathers information, considers all sides of an issue, and makes an independent decision in the general interest. Over the last two years, L'Italien has worked consistently with legislators on both sides of the aisle for equal rights for all citizens, for quality education for all children, for fiscal responsibility and tax equity, and for governmental reform. She has worked hard; she has worked smart; and she has worked effectively for us.

And we should consider something else: there is a world of difference between the "I will" candidate and the "I did" candidate. Promises, even those made with great intention, are seldom fulfilled. Recognizing accomplishments and progress should be part of a voter's decision.

In the past months, residents have been bombarded with campaign speeches and campaign ads that have reached the saturation point. The task for all voters is to sift through the cacophony and make an informed decision about each candidate in each race. Based on what I've seen and heard, my choice is L'Italien.

Raymond E. Hender
6 Millstone Circle

Additional letters on Nov. 2 election

Page 8

Last week for candidate letters

The *Townsman* does not publish letters for candidates in the issue prior to an election. As stated last week, that makes this current issue, the Oct. 21 *Townsman*, the last that will feature letters on candidates for office in the Nov. 2 election.

Incumbent spearheading effort to support autistic kids

Editor, *Townsman:*

I hope that when the legislature returns, it will follow the leadership of both Rep. Barbara L'Italien and Sen. Stephen Tolman and override the governor's recent harmful veto.

For families raising children afflicted with autism, the governor's announcement in April 2004 that a Division of Autism would be established in the Department of Mental Retardation was welcome news. Our families struggle daily with the need for coordinated and streamlined services in our schools and communities, while the number of families facing these challenges continues to grow exponentially and the numbers of children diagnosed with autism spectrum disorder (ASD) has continued to climb during the past 10 years.

Autism is a neurological disorder more common than Down's Syndrome, cystic fibrosis or childhood cancer that impacts the normal development of the brain in the first three years of life. School districts are required, by law, to provide educational services to children so afflicted, from age 3 to 22.

L'Italien and Tolman are to be applauded for spearheading the effort to provide the necessary funding for this designated position in the Department of Mental Retardation. Without the $100,000 funding, the promise of the position to coordinate these services may result in empty words. I am dismayed the governor vetoed the funding in this most recent supplemental budget, a veto supported by L'Italien's opponent. Many of us across the state are left wondering why there was verbal support for our families, but unfulfilled promises when it came to the necessary and nominal funding.

This is what the leadership of L'Italien is all about. State funding of such programs frees local revenues for more traditional areas. It is not enough to simply say "no" to taxes. One must understand the ramifications of what that "no" means, because our children are the most vulnerable among us, and state law is clear: they will be educated, and that education will be paid for by the taxpayers. L'Italien's balanced judgment is right for the Statehouse, and right for the voters of this district.

Bernadette L. Lionetta
9 Punchard Avenue

When You Want Cosmetic Eyelid Surgery...

Katrinka L. Heher, MD, F.A.C.S.

Center for Aesthetic Eyelid and Facial Surgery at Tallman Eye Associates.

Thomas P. Pappavaselio, MD

Make Your One Choice The Right Choice.

When it comes to your eyes, choose the right cosmetic surgeon. A surgeon who is also a board-certified ophthalmologist. A surgeon who specializes in plastic surgery of the eyes.

The right choice is Dr. Katrinka L. Heher and Dr. Thomas P. Pappavaselio for:

- Repair of droopy and sagging upper lids
- Removal of lower eyelid bags
- Brow lift
- Microdermabrasion
- Botox® for wrinkles
- MD Forte® Skin Products
- Restylan™ Skin Treatment
- Other cosmetic treatments

Call (978) 609-7212 Today for Your Consultation.

TALLMAN EYE ASSOCIATES
451 Andover Street, North Andover

Preparing hearts and minds for college and for life.

For 69 years, Central Catholic has maintained high standards of college preparatory education. This tradition of academic and extracurricular excellence has resulted in a 99% college enrollment rate.

A nurturing environment conducive to learning, a faith-filled community dedicated to gospel values and ethical living, Central Catholic High School prepares our diverse student body for college and for life.

OPEN HOUSE
Sunday, October 24th
1:00pm to 4:00pm

CENTRAL CATHOLIC HIGH SCHOOL

300 HAMPSHIRE STREET, LAWRENCE, MASSACHUSETTS 01841
Admissions Office (978) 682-0260 ext. 605
Conducted by the Marist Brothers of the Schools

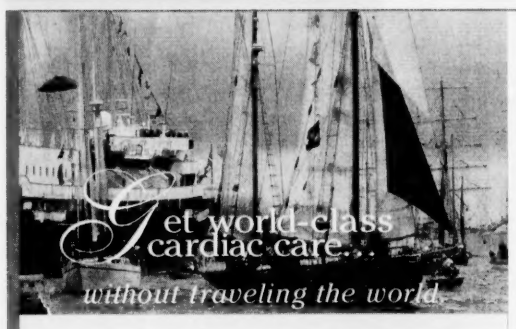

HeartSafe Welcomes Cardiologist
Melissa Tracy, MD

Dr. Tracy is board certified in internal medicine and cardiology. She specializes in **Women's Cardiovascular Health** and Echocardiography and Nuclear Cardiology. She earned her medical degree, internship, residency and fellowship from the Hahnemann University School of Medicine in Philadelphia, PA. An experienced cardiologist, Dr. Tracy joins us from the Echocardiology Laboratory of Massachusetts General Hospital.

New patients at (978) 688-2206.

HeartSafe

The Office of H. Manning Curtis, MD, FACC, FCCP
565 Turnpike Street • North Andover, MA 01845
Phone (978) 688-2206 • www.heartsafe.com

HeartSafe Services

- **Women's Cardiovascular Health**
- Stress testing
- Cardiac imaging
- MUGA scanning
- Echocardiography
- Valvular heart monitoring
- Cardiac catheterization
- New same-day cardiac catheterization & angioplasty
- Permanent pacemaker insertion
- Tilt table testing
- Electrocardiography
- Holter & event monitoring
- Telephone pacemaker monitoring
- ICD & pacemaker clinics
- Lipid screening & monitoring
- Hypertension screening & monitoring
- Anticoagulant monitoring
- Antiarrhythmic drug monitoring
- Congestive heart failure care

Big Savings for all the Little People

Junior Ski and Snowboard Specials!

SNOWBOARD PACKAGES

Kids' snowboard packages from **$189, or just $214 with boots.** And get half back in trade next year! Or lease a complete kids' package* **for $175.** Adult and teen packages from **$199, or only $279 with boots.** Check out our great selection of skateboards, skate shoes, wakeboards and packs.

*Kids' packages, 108cm to 138cm. Up to boot size 6

SKI PACKAGES

Kids' lease ski packages from **$90 with boots**, or buy used **from $135 with boots.** New packages **for $139, or only $199 with boots.** And get half back in trade next year! New adult and teen packages **from $199, or only $319 with boots.** Check out our backroom bargains where everything is always **HALF OFF!**

Visit the brand new, bigger Salem, NH store!

Shop early! Junior specials end Nov. 11th.

NOTB Snowboards SKI HAUS

Wilmington 320 Lowell Street (Rte 129-Exit 38 off I93 Ski Haus 978/658-0044 NOTB 978/658/5555
Tax Free **Salem, NH** 317 South Broadway (Rte 28) Ski Haus 603/898-1722 NOTB 603/898-8532
Visit our websites at www.skihaus.com and www.notb.com

LETTERS

Presidential race

Mass: The battleground state

Editor, *Townsman:*

People shouldn't be fooled by the politicians in Washington who say that Massachusetts is not one of the dozen so-called "swing" or "battleground" states in this presidential election.

Massachusetts has lost almost 200,000 jobs under this president, double the number of Pennsylvania. If the Bay State were a country, it would be the seventh largest coalition member fighting in Iraq. That's no way to manage a war and no way to lead the country. It's time for a new direction.

Residents can spend a Saturday with other Democrats knocking on doors in New Hampshire; they can call friends in the Granite State and make sure they have a ride to the polls on Nov. 2; or they can start an e-mail chain and let friends know the reasons why they support John Kerry.

This is a not a year to sit on the sidelines.

Cyril Dadd
Abbot Street

L'Italien's first term award-winning

Editor, *Townsman:*

I am proud to write this letter in strong support of Barbara L'Italien's reelection as state representative from the 18th Essex District. Having known and respected L'Italien for many years, I am completely confident that returning her to the Statehouse is in the best interests of the district and its diverse population. She is already well-known as an effective and independent legislator who examines each issue from all sides and does not take orders from party leaders. She is also recognized as a pragmatic humanist who focuses on real problems facing real people, builds consensus, and gets things done efficiently.

More letters on 18th Essex race

Page 7

Last week, L'Italien achieved three more honors for her tireless and wide-ranging legislative service. On Wednesday, Oct. 13, L'Italien received a "No Care Like Home Care" Award from the Massachusetts Home Care Association, which works to expand high-quality, home-based care options for the elderly and disabled to help them avoid the financial disaster of institutionalization. In a packed meeting at Elder Services of the Merrimack Valley, L'Italien's distinguished public record of fighting for the dignity of seniors and others who cannot fight for themselves was lauded by speaker after speaker. (Many of those in attendance knew L'Italien from her years as a social worker, when she acquired her enviable ability to ask pointed questions and listen carefully to the answers.) At that same meeting, she was also presented with a Congressional Certificate of Special Recognition from US Rep. Marty Meehan for her hard work on behalf of senior citizens.

The very next day, Thursday, Oct. 14, I noticed a small item in the *Townsman* headlined, "L'Italien lands fellowship." She received a 2005 Flemming Fellowship to the Flemming Leadership Institute at the Center for Policy Alternatives with the institute noting: "[Flemming Fellows are] leaders who see the values behind the policy, who build consensus and forge strategic alliances and who can move ideas to action … state legislators from all over the country who show a great interest in public service … citizen legislators, practical idealists, as diverse as America and emerging leaders."

Andover's L'Italien has thus been recognized for her excellence as a state legislator by a Massachusetts senior care advocacy group, a member of Congress, and a national bipartisan leadership organization within just one week. Her integrity, independence, creativity and courage during her freshman term have earned her accolades as one of our brightest and most effective state legislators. She has more than simply earned reelection – she has proven herself to be a true American leader.

Phyllis A. Zimmerman
9 Carisbrooke St.

State senate race

Tucker earned return to senate

Editor, *Townsman:*

Our past votes for Sue Tucker for state senator have always been cast after careful consideration. They have never been automatic. She has always earned them.

As we approach November, we are once again reviewing how Tucker acts and behaves, and what kind of results has she delivered to the Commonwealth and to her district. Upon reflection this is how we see her:

1. She certainly understands how to retain and attract "new economy" jobs to this area. Massachusetts and the Merrimack Valley are uniquely poised to be natural leaders in biotechnology, nanotechnology, medical devices and other important sectors that will provide good jobs for its citizens. As a member of the Merrimack Valley Economic Development Council, Tucker has spent considerable time and energy in this important area.

2. Tucker has always worked in a bipartisan manner because her values drive her to believe that people care more about results than to what party one belongs to. Case in point being the bipartisan bill passed through the legislature that preserved more than 400 acres of open space surrounding the Tewksbury State Hospital. Another bipartisan bill changed the definition of a Massachusetts veteran to include the thousands of men and women who served during peace times.

3. Her work on total quality management in the private sector has instilled in her a very low tolerance for waste, inefficiencies and scams, which cost everyone money. Her fight against auto-insurance fraud is classic Tucker, fighting against a criminal issue that hurts all of us.

4. As chairwoman of the Human Services and Elderly Affairs Committee she has been a frequent and resonating voice for those who have no voice on Beacon Hill. The causes of foster children, the homeless, and those with mental and physical disabilities are championed by her.

5. Tucker takes her role in the senate very seriously. She hasn't missed a roll call in five years. That means being there for 1,500 calls. Her track record for responses to her constituents is superb. Phone calls, e-mails, and letters answered number in the tens of thousands each year.

6. Finally, like a breath of fresh air, she doesn't engage in ugly politics. Our country certainly has had enough of this and she doesn't want to contribute to it. I'm sure that two years from now we will again look at her record, but for 2004 there is no question that she earned our votes. We urge everyone else to do the same.

Louise and Joe Ponti
Alden Road

RMV snafu resolved by representative

■ FOR FINEGOLD

Continued from page 6

They also suggested I call the state of Alaska as I matched someone in its database as well. I contacted both states' agencies. Both states confirmed to me over the phone I was not the person for whom they were looking. They said they would send the necessary documentation to the RMV (Alaska would do it for a $5 fee). Two weeks later, the RMV had not received any documentation from either state. My ability to keep my Massachusetts drivers license was in the hands of some bureaucrats more than 3,000 miles away who had no incentive whatsoever to help me. This was when Finegold and his staff came to the rescue. Finegold's office was in contact with me almost immediately after receiving my e-mail asking for some assistance. Within a couple of days not only was my situation with the RMV resolved, a representative from the RMV called me personally to apologize and offered to renew my license over the phone.

I am extremely pleased with the final outcome of this situation and grateful for such prompt and effective assistance.

Michael Quinlan
53 Birch Road

NEWS

PHOTO BY TIM JEAN

John Lucci, with his dog Mo, named after former Red Sox Mo Vaughn. His father gave him bricks believed to be from a Babe Ruth home demolished last week.

Red Sox fever

■ 'BABE RUTH' BRICK

Continued from page 2

Quincy St. in Watertown. But Ruth's name was never on the property deed. Ruth's first wife, Helen, was allegedly having an affair with a Watertown dentist who used to live in the leveled house, said Roberts. Helen lived with the dentist, and many people in town thought she was his wife, not the wife of a ballplayer. The truth came out when Helen was killed in a house fire in 1929, he said. The fire was contained to a single room, but Helen was there at the time, Roberts said.

The Watertown Historic Commission tried to save the home, but at the end of a six month demolition delay, the structure was destroyed.

Spirit burns bright

Red Sox spirit continued to burn bright at 3 Douglas Lane as the team prepared for Game 7.

Jeffrey Page, 6, had lit a candle each night inside the pumpkin he helped to carve, sending a message to his favorite sports team: GO RED SOX!

"He's really excited for the team to win this year," says his mother, Carolyn Page. "And we've been letting him stay up a little later than usual to watch some of the game."

On the eve of the first six American League Championship games, the season felt more like Christmas than Halloween for the first-grader at Sanborn Elementary. Upon waking, Jeffrey anxiously waited for a report from mom and dad on the games results.

Wednesday morning really did feel like waking up to presents for the Andover boy, when his dad told him "we won" while Jeffrey was still wiping the sleep from his eyes.

"He had a big smile on his face and said, 'Go Sox'," laughs his mother.

Jeffrey, who says his favorite player is Manny Ramirez, was sporting his Believe '04 shirt, as he waited for the school bus.

Sign of the times

Andover residents Hank Petrillo and his son Nick were spotted on national television at Fenway's memorable Game 5 of the ALCS. The fluorescent orange sign that read "Do It Again Papi" referring to the one and only David Ortiz, was broadcast three times during the course of the marathon 14-inning game Monday night. The message made its final appearance when shown at the beginning of the 14th inning, with one runner on and David Ortiz at bat. Ortiz muscled a single to center to knock in the winning run.

'Tis the Season for Your All Season Patio Room!

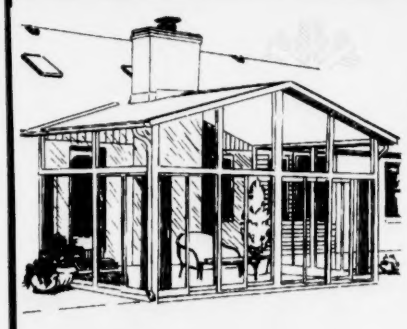

Good Housekeeping Promises

PATIO ROOMS
INSULATED GLASS $1.00
With the purchase of any Complete Patio Room
All prices include expert installation • Offer expires 11/18/04

WINDOWS
BUY 2 WINDOWS (Any Style) GET A THIRD WINDOW FOR $1.00
No Limit
All prices include expert installation • Offer expires 10/13/04

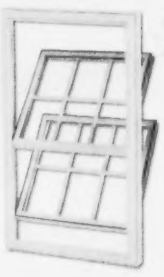

ENERGY STAR PARTNER

Bring in Your Measurements for On-the-Spot Pricing

SIDING
BUY 2 SQUARES OF SIDING, GET A THIRD FOR $1.00
All prices include expert installation • Offer expires 11/18/04

AMERICA'S LARGEST WINDOW, SIDING & PATIO ROOM COMPANY
Visit our Website: www.championwindow.com

FACTORY DIRECT SINCE 1953
Champion®
WINDOWS • SIDING PATIO ROOMS
SINCE 1953 51 YEARS

COME IN THIS WEEKEND OR CALL TO SCHEDULE A FREE IN-HOME CONSULTATION!
Showroom Hours: Mon.-Fri. 9-5; Sat. & Sun. 10-4
Discount applies to our regular prices. All prices include Expert Installation. Sorry no adjustments on prior sales.
Expires 11/18/04 AD CODE ETP10/19-20-21

978-284-6108
Toll FREE 1-877-846-3699
230 Ballardvale Street
Wilmington, MA

508-580-3119
Toll FREE 1-877-946-3699
75 Stockwell Drive
Avon, MA

Don't Miss Out.
Our Biggest Sale of the Year!

RED'S 46TH ANNIVERSARY SALE

• Extra Savings of up to $20.00 OFF
• 25 Participating Brand Names
• Daily Drawings for Free Gift Certificates.
• 100's of Men's, Women's, and Children's. Close-Outs at Savings of up to 70% of MSR.

Sale Starts Oct. 22nd
Sale Ends Oct. 31st

Red's SINCE 1958 Shoe Barn

Rte. 125
Plaistow, NH
603-382-7688

M-F	SAT.	SUN.
9:30-8	9:30-5:30	12-5

MERRIMACK VALLEY HOSPICE
Ask for us by name.

When it's time.
We'll be there.

Family-centered emotional, spiritual and medical support to terminally ill patients and their families. Call:

800-475-8335

Serving the Merrimack Valley Since 1895

Merrimack Valley Hospice
360 Merrimack Street
Building 9
Lawrence, MA 01843

Home Health VNA
Merrimack Valley Hospice
HomeCare, Inc.
www.merrimackvalleyhospice.org

Townspeople

Martha Stewart spoof, bank bandit among 29 in scarecrow contest

Downtown businesses have fun with windows, entryways

Of course it's silk prison garb for this spoof on Martha Stewart at Culinary Concepts.

By Judy Wakefield

MARTHA STEWART IS INDEED the most talked-about subject matter for customers at Culinary Concepts on Park Street, where women shop for the latest trends in dining entertainment, and like to mimic the styles of the best-known *domestic diva-turned-convict*.

"The views are mixed. Some say she was targeted; others say she got what she deserved," said shop owner Betsy Powers. "Either way, everyone is talking about her and still reading her magazine. They still bring it in and ask me if I have this platter or this item for entertaining."

All the Martha talk got Powers thinking about the downtown scarecrow contest now being staged by 29 different downtown businesses, including hers. She simply couldn't get Martha out of her mind, so her scarecrow is a Martha spoof.

Her Martha scarecrow is dressed in black-and-white prison garb – silk, of course – complete with a prison number and apron. She's holding a to-do list where the No. 1 item reads "Go to jail." At her feet are hand-painted, gremlin-faced pumpkin eggs, which appear on this month's issue of *Martha Stewart Living*.

"I just *had* to do it," Powers said. "It's tongue-in-cheek and I certainly don't want to offend... I'm fresh, but not mean."

She clearly had some fun with her scarecrow entry and so did other businesses taking part in the contest. The contest is putting a smile on the faces of some local business owners, who say the contest shows how the revitalized Andover Business Association is working together to get more downtown shoppers.

"It shows that we're trying to do something as a team – and I think that's great," said Mimi Queen, owner of Sweet Mimi's, a candy store on Post Office Avenue. "We need things to interest people to come downtown, and I think this is a good idea."

Her scarecrow entry hangs in the window, decorated with plenty of candy.

"I feel good that the group is coming together and everyone is enjoying working together. Lots of businesses worked hard on their scarecrow designs and it makes it enjoyable for people coming downtown," said Kay Demaso, owner of Quiet Pleasures on Main Street, who enjoyed designing a doll scarecrow for her window. "It's been a lot of fun and I have seen people with ballots, so I think it's going over well."

Around the corner, The Savings Bank is getting lots of smiles with its bandit scarecrow, while the scene inside Banknorth on Main Street is a gramma scarecrow stuffing dollars into a mattress.

Night & Day, a lingerie shop on Park Street, chose an all-black outfit for its scarecrow, while Royal Jewelers named its female scarecrow Miss Bling Bling. She's dressed in a black David Yurman dress and is accessorized to the hilt with jewelry from the store.

The better side of Gold's Gym's two-sided entry has a stomach worth showing off.

Dino Furs' entry is dressed in a fur hat, scarf and fur-trimmed leather gloves, while the scarecrow at nearby Daher's is clad in boots and a pocketbook on sale in the store.

Gold's Gym took a two-sided approach. One side of its scarecrow is clearly overweight and holding a big burger. The scarecrow is much more fit on its other side. The burger has been replaced with a silver barbell and the trim stomach is worth showing off.

Downtown merchants hope scarecrow voting picks up as shoppers are encouraged to vote for their favorite one before Oct. 30. The names of voters will go into a raffle and several gift certificates to various downtown businesses – including the grand prize of a one-year membership to Gold's Gym – will be awarded.

Ballots are available at all participating businesses, including the *Andover Townsman*. Winners will be selected Nov. 2 and notified Nov. 3.

It's election season, so Andover Optical elected to go the Uncle Sam route.

She's called Miss Bling Bling at Royal Jewelers and she's accessorized to the max.

Photos by Tim Jean

Young filmmaker has golden touch

Scripting success: Matt McDermitt heading to Vancouver to chase filmmaking dream

By Rosemary Ford

BILL GATES NEVER FINISHED COLLEGE. Albert Einstein dropped out of high school. So why not filmmaker Matthew John McDermitt?

While his friends were learning about atoms and trigonometry, at age 16, McDermitt decided he wanted to stay home and edit films. His parents agreed to home-school him and McDermitt earned his high school equivalency diploma, and a whole lot more – a $10,000 grant from the National Foundation for the Advancement of the Arts for his filmmaking skills.

His work was chosen from a pool of 6,504 applicants to the Arts Recognition and Talent Search (ARTS) program in Miami.

Since McDermitt picked up his first video camera at age 6, he's wanted to tell stories visually, and he quickly was drawn to movie making.

"They didn't have very much structure or story," McDermitt said. "It was just me messing around with the camera."

But practice made perfect. He said he wore out as many as 10 video cameras growing up. As he got older, the films and the equipment got more complex and expensive, so he took a job at McDonald's to support his hobby. He started winning awards, including the top honors twice at Merrimack College's Tambakos Film Festival. So he dropped out of Andover High to pursue his dream.

"I figured I would save myself a lot of extra work and get my GED," McDermitt said.

Now he's using his prize money to buy more equipment and to start his own production company.

Two singers, from Las Vegas and New York, have already hired McDermitt to make their music videos. Later this month, McDermitt plans to move to Vancouver to start working for his own company, and jetting between Vancouver and Los Angeles to make music videos.

ARTS 2005 sought 17- and 18-year-old artists with talents in dance, filmmaking, jazz, classical instrumental music, photography, theater, visual arts, voice and writing. (The deadline to register for ARTS 2005 was Oct. 1; information is at www.ARTSawards.org.)

The program is part of the National Foundation for the Advancement of the Arts. NFAA has been recognizing the nation's most talented 17- and 18-year-old students in the performing, visual and literary arts since 1982. It's also the exclusive nominating organization for the Presidential Scholars in the Arts awards.

McDermitt was one of 125 students who took part in a weeklong workshop last January, and he was one of only five involved in the film program. Because of his work before and during the ARTS week, he received the $10,000 Gold Award in Film and Video.

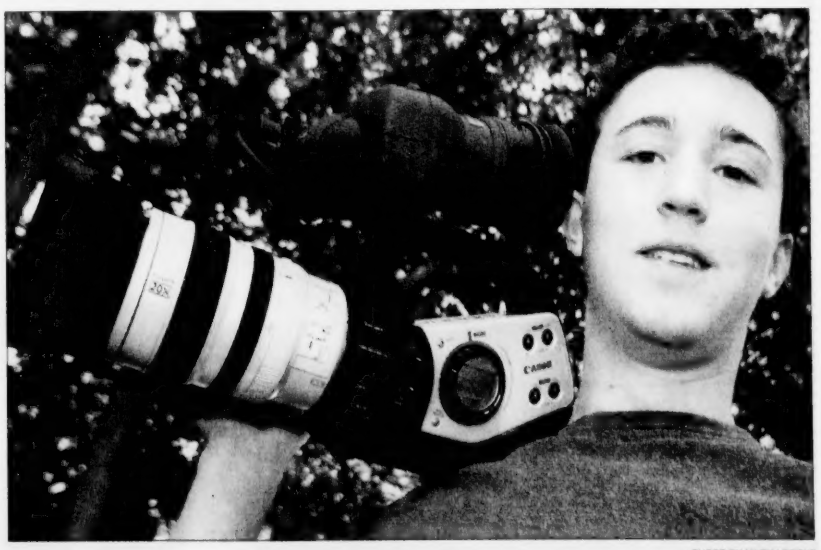

PHOTO BY MARK LORENZ

Matthew John McDermitt, 18, a filmmaker from Andover, was chosen as the winner of the first $10,000 ARTS Gold Award in Film & Video. The young man is going west to start his career.

"We were impressed by the breadth of his skills," said judge Steve Grumette, an Oscar-winner from California. "He showed not only mastery of the technical skills, but imaginative storytelling skills. Those individual talents we saw in other people, but the combination is what impressed us."

Fellow judge and filmmaker

Continued on page 20

We're TSB for CDs!

2.00% APY* 6 Month CD

2.25% APY* 12 Month CD

2.50% APY* 18 Month CD

At The Savings Bank, we have the CD rates you've been waiting for, from the community bank you know and trust. But be sure to open your account today, because this is a limited time offer.

The Savings Bank
Since 1869
Andover 84 Main Street
Toll-Free 1-800-246-2009
www.tsbawake24.com
Member FDIC
Member DIF

*Annual Percentage Yield (APY) is accurate as of 10/19/04. All APYs are based on principal and interest remaining in the account for a period of one year. A minimum deposit of $1,000 is required to open a CD account. Interest is compounded and credited monthly. A penalty may be imposed for early withdrawal. Rates are subject to change without notice.

FOR SENIORS

By Pat Becker
Andover Senior Center

Here are some of the activities coming up at the Andover Senior Center.

Movie Matinee: Our next movie matinee will be Monday, Nov. 8 at 1 p.m. when we will watch the recent hit, *Jersey Girl*. Ben Affleck stars as a suddenly-single dad who reluctantly leaves the big city behind and moves in with his father in a New Jersey suburb.

Open Studio: Drop-in art group meets at the senior center every Wednesday and Thursday from 9 to 11:30 a.m. Everyone welcome, just bring your materials and join our other creative souls.

Sunrise Singers: If you like to sing, think about joining the center's choral group. The Sunrise Singers rehearse at the center every Monday morning at 9. Newcomers are welcome at any time.

Digital Photography Computer Class: Basic introduction to digital photography for people who want an overview on how to use a digital camera with a computer. Learn how to create photographs that can be sent over the Internet or simply create prints for your own use. This course is also useful for those who might be considering digital photography as a hobby. Pre-registration required; six weeks; Tuesday, Nov. 9 – Dec. 14, from 1:30 to 3:30 p.m.; $30.

Senior Center Suppers: Our next senior center international supper will be held next Thursday, Oct. 28 from 4 to 6 p.m. Asian cuisine will be on the menu this month. Advance reservations are required. Cost is $6. Let someone else do the cooking for one night and join a group of other friendly diners.

Spirituality Discussion Group: The spirituality discussion group has begun its fall discussion series. The group is discussing Deepak Chopra's book, *The Spontaneous Fulfillment Of Desire*. Newcomers are welcome and purchase of the book is optional. The group will continue to meet every Thursday afternoon at the center at 1 p.m.

Podiatry Clinics: Home Health VNA conducts two monthly podiatry clinics at the center. Call at 978-623-8321 for dates, times and appointments.

Fix-It Shop: Our fix-it shop will be open for business again Monday, Nov. 1 from 1:30 to 3:30 p.m. Our volunteers will be happy to take a look at any small appliance or household item in need of repair.

Aida: We are currently accepting reservations for our Nov. 14 trip to see *Aida* at the North Shore Music Theater. *Aida* is a spectacular show that takes you back to the time of the pyramids and pharaohs. This spectacular musical is filled with rhythm and energy and is the winner of four Tony Awards, including Best Score. The $45 cost includes "inner circle" reserved seats and bus transportation from the center. Call for space availability.

Italian Night: We have a few tickets left for our popular Italian night scheduled for Saturday, Oct. 30 at 6 p.m. Menu will consist of chicken cacciatore, lasagna, meatballs, caesar salad, Italian bread and tiramisu for dessert. After dinner, entertainment will be the internationally known Italian Serenaders, who put on a fun-filled show. Tickets will be sold on an advance-purchase basis only; $10.

Alzheimer's Support Group: The next Alzheimer's support group meeting will take place Monday, Nov. 8 at 7 p.m. For further information, contact Kristine Arakelian at the senior center.

Menopause, the Musical: We have a limited number of tickets to see the the 2 p.m. matinee of the comedy *Menopause, the Musical* at the Stuart Street Playhouse on Sunday, Nov. 7. Cost is $50, which includes ticket and transportation. Trip reservations may be made by stopping into the center.

Computer Interest Group: The next meeting of the computer interest group will take place Monday, Nov. 8 at 1:30 p.m. in the lower level activity room at Memorial Hall Library. All computer users are welcome to attend. Bring your questions, problems, solutions etc. to share with the group.

Breakfast With The Social Worker: Are you concerned about a neighbor, friend or family member? Do you have questions about Medicare, drug coverage, or housing options? Would you like to know more about support groups or resources available to seniors? Kristine Arakelian, the senior center's social worker, can offer suggestions on a wide variety of topics. Come and find out valuable information that may be helpful now or in the future. To join us, call the center at 978-623-8321 to sign up. Breakfast will be held tomorrow at 9:30 a.m.

Election Day: Please note that the senior center will be used only for voting on Tuesday, Nov. 2. There will not be any classes, programs, activities, or lunch that day.

Friday Forum – Shifting Gears: Presented by the Registry of Motor Vehicles, this presentation on Friday, Nov. 5 at 9:30 a.m. focuses on safety tips for drivers, warning signs of difficulty with driving, suggestions for families dealing with safety issues, and more. Information on obtaining disabled plates will be available, as well as applications for handicapped placards. Pre-registration is appreciated.

Korean Cultural Exchange: On Monday, Nov. 8 at noon, the Korean Church in Andover has a group of Korean seniors interested in getting together for a buffet meal and fellowship (once a month) with American seniors. If you're an Andover senior who would be interested in attending the next get together, call the center to make a reservation. Spaces are limited, and priority will be given to those who have not yet had a chance to meet our Korean friends.

Parkinson's Support Group: The next meeting of the

Continued on page 11

ENGAGEMENTS

Hargreaves-Pierce

Mr. and Mrs. George Hargreaves of Methuen announce the engagement of their daughter, Nancy, to Everett Pierce of Nantucket.

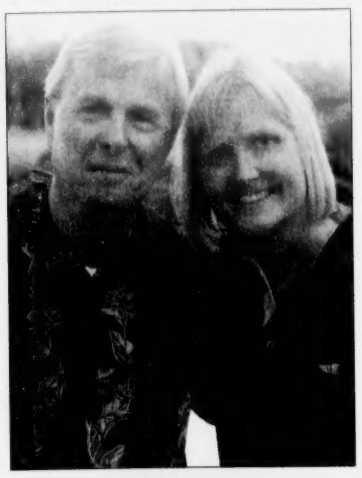

Everett Pierce and Nancy Hargreaves

Ms. Hargreaves, a graduate of Methuen High School, is vice president/business development sales manager at Banknorth in Andover.

Mr. Pierce, the son of the late Guy and Barbara Pierce of Sterling, Mass., is a graduate of Assumption College with a bachelor's degree in business management. He will receive a master's degree from Anna Maria College in 2005.

He is currently the fire chief and emergency management director on the island of Nantucket.

The couple plan a December wedding in Kauai, Hawaii.

Carpentier-Day

Nicole Carpentier and Christopher Day

Kim and Patricia Carpentier of Andover announce the engagement of their daughter, Nicole A. Carpentier of Boston, to Christopher Day, also of Boston, son of Brian and Annette Day of Newton.

Ms. Carpentier is a graduate of Andover High School and Bowdoin College and is employed at Wellington Management Company, LLP.

Mr. Day is a graduate of Belmont Hill and Bowdoin College and is employed at Breckinridge Capital.

The couple plan a February wedding.

Kerr-Santangelo

Michael Santangelo and Jean Kerr

Jim and Arlene Santangelo of Andover announce the engagement of their son, Michael James, to Jean Ann Kerr, daughter of Dennis and Joanne Kerr, of Boca Raton, Fla.

Mr. Santangelo is a graduate of Lynn University in Boca Raton. He runs the Florida office of a family-owned promotional products business, Pin High Products.

Ms. Kerr is a graduate of the Art Institute of Fort Lauderdale, and is the marketing manager for Balistreri Realty in Pompano Beach, Fla.

The couple plan a Sept. 17, 2005 wedding in Salem, Mass.

Pella WINDOW AND DOOR REPLACEMENT

We do all the work.
You get all the compliments.

AMERICA'S #1 BRAND† Window & Door Replacement

spruce-up sale

$1,000 off

each Pella® entry door or patio door when you purchase 7 or more Pella® replacement windows‡

Call, stop by, or let us come to you. Request an in-home visit at http://appointment.pella.com.

THE PELLA WINDOW & DOOR STORE™

Call for a FREE in-home consultation:
877-821-9527

* Based on the most complete window and door replacement solutions — including the manufacture, installation and finishing of windows, patio doors, entry doors and storm doors.

‡ Does not apply to ProLine® products. Other restrictions may apply. See stores for details. Must be installed by Pella professionals. Not valid with any other offer or promotion. Valid for replacement projects only. Financing available to qualified customers only. Offers end October 31, 2004. © 2004 Pella Corporation

VIEWED TO BE THE BEST.

Another Birthday Party?

Whether you're hosting a party or attending one, when it comes to birthdays...

We will be here when you need us.

- Free Gift Wrapping - Always!
- Birthday Wish List Registry
- UPS Shipping Available
- Party Favor Bag Assembly
- Phone Orders Welcome

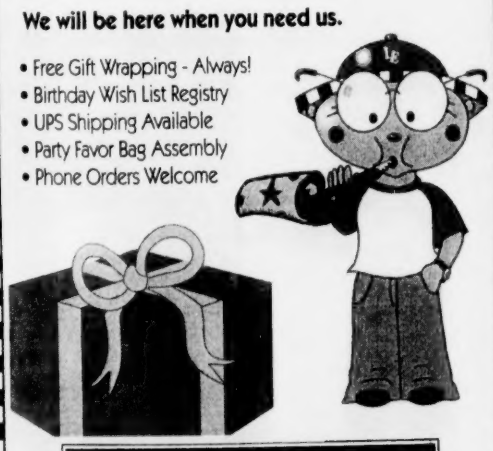

Learning Express
...Your Neighborhood Toy Store

125 S. Broadway • Salem, NH 03079 (603) 890-3535
32 Park Street • Andover, MA (978) 474-0555

BOO! STUFF

BREW UP SOME FUN WITH HALLOWEEN SUPPLIES FROM THE WORLD'S BEST PARTY STORE.

Prices so low they'll scare you!!

AREA'S LARGEST SELECTION OF UNIQUE HALLOWEEN ITEMS
Hundreds of costumes and accessories

A FRIGHTENING SPECIAL
$5 OFF any purchase of $20 or more.
One coupon per household.
Not to be combined with other offers.
Expires October 31, 2004

Party Works
THE ONE STOP PARTY SHOP

Woburn, 12 Cummings Park, Washington St., 781-933-7560
Needham, 679 Highland Ave., 781-449-9191
Marlboro, 500 Boston Post Road, 508-485-7601

FOR SENIORS

■ PARKINSON'S SUPPORT

Continued from page 10

Parkinson's support group will be held at the center on Thursday, Nov. 4 at 1:30 p.m. Guest speaker will be Jean Lussier, RD, LDN, CDE, who will speak on "Parkinson's Disease and Nutrition."

"The Safe Return Program": On Friday, Nov. 12 at 1:30 p.m., Debra Katt-Lloyd will be here to provide an overview of the Alzheimer's Association and the Safe Return Program. Pre-register by Monday, Nov. 8; there is no charge. For further information, contact Kristine Arakelian at the senior center.

Brown Bag Lecture: "Getting To Know Andover, England, will be held Tuesday, Nov. 9 at noon; cost is $2. Advance reservations are appreciated. Get to know your Andover, England neighbors by watching this narrated PowerPoint slide presentation, which was put together by members of our choral group after their visit there in July.

SOCIAL NOTEBOOK

On Sunday, Nov. 7 the **Sisterhood of Temple Emanuel** and the **Merrimack Valley Chapter of Hadassah** will host a community clothing drive to benefit several local non-profit organizations. Families are invited to drop off snowsuits for newborns, as well as winter jackets, coats and snow pants for children (all ages) and adults at Dunkin' Donuts, 349 North Main St., between 2 and 4 p.m.

The clothing collected will 'warm-up' many of our neighbors in Lawrence," explained **Nancy Kannell**, representing the Sisterhood of Temple Emanuel. "The outerwear can be new or used, but should be clean and in good condition. The coats and snowsuits will be distributed through **Lawrence General Hospital**, the **Women's Resource Center**, the **Weed and Feed** program, the **Pregnancy Support Center**, **Bread and Roses**, and **Lazarus House**."

DJ Chris Shine and the **KISS 108** (WXKS-FM) van and will be on hand to provide music and prizes. Dunkin' Donuts will serve hot chocolate, lattes, and donuts for those with clothing to donate. **Rugged Bear** will provide 20-percent-off discount coupons for everyone who makes a donation. There will also be face painting and giveaways for the children.

For additional information regarding this event, contact the office of Temple Emanuel at 978-470-1356.

The Greater Lawrence Habitat for Humanity – Women Build will present a Designers' Tea this Sunday, Oct. 24, from 1 to 4 p.m. at **Andover Country Club**, 60 Canterbury St., featuring many Boston-area designers, artists and style-makers.

Tickets are available for a $40 donation per person. The event includes: High Tea Luncheon accompanied by piano tunes by **Ruth Ellen Donnelly** and **Lisa Weeks**; designer displays and demonstrations; raffles; and an array of silent auction items, including fine art and jewelry.

All proceeds raised go to support the Women Build project of Habitat for Humanity.

To order tickets by mail, send a $40 check payable to Greater Lawrence Habitat for Humanity (put "Women Build" in the memo line of the check) and mail to Greater Lawrence Habitat for Humanity Office, PO Box 233, Lawrence, MA 01842.

Tickets at the door are $45.

The Habitat phone number is 978-681-8858.

To learn more about the WOMEN BUILD project, visit www.habitatlawrence.org.

Andover Historical Society board member Betty Jaffe (left) and Tastes & Treasures auctioneer Debby Dubay assess a 1930s Harvard University banner, one of the many treasures to be found at the Tastes & Treasures event this Saturday, Oct. 23.

Sample tastes, bid away

Live antiques auction to be a highlight

THE ANDOVER HISTORICAL SOCIETY'S Tastes & Treasures event this Saturday, Oct. 23 will feature a live auction of vintage and antique items, in addition to the silent auction of local goods and services.

Auction items include a 1930s Harvard University banner, Limoges plates and collectibles, a Victorian umbrella stand, Delft tiles, vintage jewelry and framed prints, also a new, hand-knotted Indo-Kashan oriental rug.

Debby Dubay, appraiser, author and proprietor of Limoges antiques shop in Andover, will be the auctioneer.

Tickets for the reception and auction are $22 and can be purchased online at www.mvarts.info, or at the Andover Historical Society, Strawberry Tree, or Andover Bookstore, all located on Main Street.

All proceeds from the combined events support the educational mission of the Andover Historical Society, which provides programs to school-age children and the community.

It is home to more than 40,000 paintings, documents, articles of clothing, and local manufactured items representing the history and evolution of Andover.

For more information, call 978-475-2236.

Free ultrasound screening*
for abdominal aortic aneurysm (AAA)

For You. For Them. For Free.

AAA, an enlargement in the lining of the main artery leading from the heart to the lower abdomen, can cause a serious, life-threatening condition.

If you are over 60, smoke, or have a family history of AAA, cardiovascular disease, or pulmonary disease, you may be at risk.

Call us for a **free ultrasound screening** that can help detect AAA early on: **800-772-8390.**

Place: Saints Memorial Medical Center
One Hospital Drive, Lowell, MA
Date: October 25, 2004
Time: 8 a.m. - 4 p.m.

Life Line Screening®
*For at-risk patients who qualify

Sponsored by
SAINTS MEMORIAL MEDICAL CENTER
Yours for life

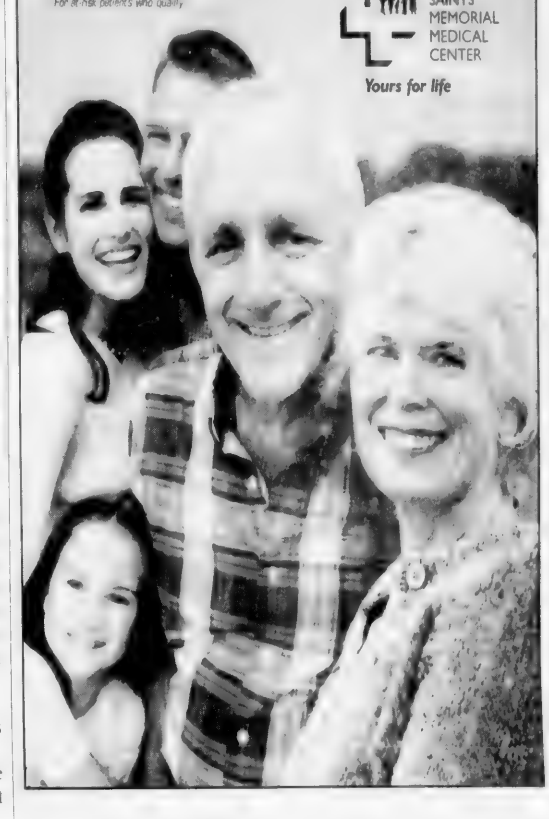

DRISCOLL'S PACKAGE STORE
5 Bartlet Street • Andover, MA • (978) 475-1004
Open Mon.–Sat. 9 am to 10 pm • Sun. 12-8 pm

AUTUMNAL HARVEST

WOODBRIDGE 1.5L

Chardonnay.... $11.99
Pinot Grigio ... $11.99
Merlot..... $11.99
Cabernet Sauvignon $11.99
Suavignon Blanc ... $9.99

See our selection of fine hand-rolled cigars

SMILE WHITENING SERVICES
New Patient Invitation...

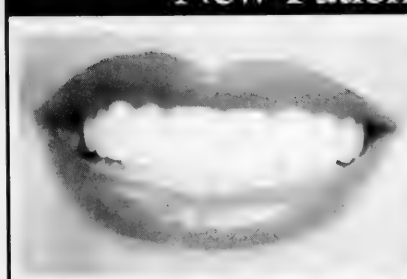

Complimentary Smile Whitening
(a $350 value)
for each new patient exam, routine cleaning & full mouth x-rays.

Offer expires 11/30/04

ADVANCED COSMETIC FAMILY & IMPLANT DENTISTRY

JOHN HAGIGEORGES, DMD & ASSOCIATES
Bradford, MA • 978-372-8588 • www.smileexcellence.net

I've heard Grandma's bank no longer covers all deposits in full!

Her bank has dropped its deposit insurance for funds over $100,000. *(The Federal Deposit Insurance Corporation protects funds only up to 100,000).*

My mom's bank ***insures all funds in full*** because it continues to provide coverage for deposits over $100,000 through SIF (Share Insurance Fund).

(I think grandma is switching to mom's bank!)

Reading
CO-OPERATIVE BANK

We're all yours.

Reading • Wilmington • North Reading
781-942-5000 *Connecting All Offices*

Member FDIC
Member SIF

1-800-698-6962 www.readingcoop.com

VNA of Middlesex-East Hospice House

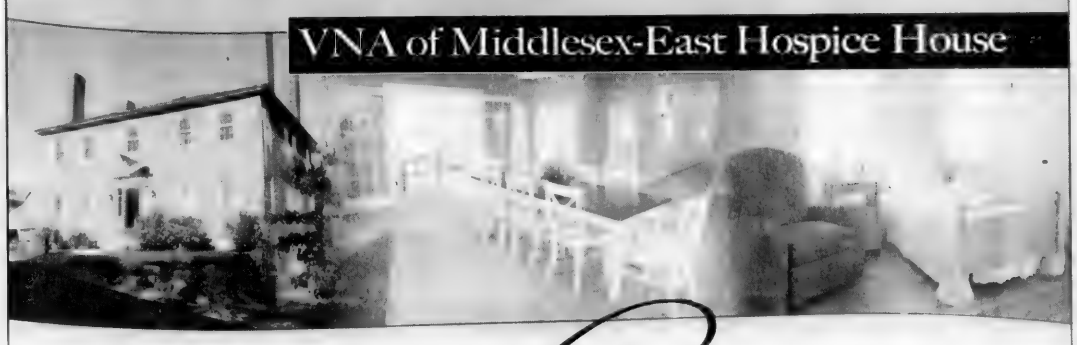

Marks a Year of *Caring* for Your Loved Ones

VNA of Middlesex-East is proud to celebrate the First Anniversary of its Hospice House. Our mission is to ensure a person's last days are filled with moments of sharing, dignity and compassion.

- Exceptional medical and nursing care 24 house a day, 7 days a week
- A beautifully designed 9-bed facility located on 2.2 private acres
- Tastefully decorated private patient rooms
- Comfortable common areas and landscaped gardens

To learn more about our Hospice care
Call **(781) 224-3399** or visit our website at **www.vnaofme.org.**

VNA of Middlesex-East & Visiting Nurse Hospice
Hospice House, 320 Haverhill Street, Reading MA 01867
VNA Main Office, 607 North Ave., Suite 17, Wakefield, MA 01880

OBITUARIES

C. Joseph Stramondo

Was active in civic affairs in Lawrence

C. Joseph Stramondo, who was known as a politically savvy man with a devotion to Lawrence and a career that spanned decades, died Wednesday, Oct. 13 at Wingate Nursing Home in Andover. He was 92.

Mr. Stramondo served on the Licensing Board in Lawrence for 12 years. He was chairman of the board of the Lawrence Vocational School for many years. Under his advisement, the Practical Nursing Program at the Lawrence Vocational School was approved in 1957.

Mr. Stramondo also served as chairman of the Lawrence Board of Registrars of Voters and the Election Commission and vice chairman of the Lawrence Planning Board.

He was the Service Employees Union president for six years before retiring in 1976.

He was a laborer for the city of Lawrence for many years. He and his wife also owned and operated the Lawrence Sales & Service Co., a household and electrical supply company at 223 Newbury St. in Lawrence.

"Joe was a great Lawrencian," said Kevin Sullivan, the former Lawrence mayor who appointed Mr. Stramondo to the Licensing Board and as registrar of voters. "He was a very popular man, and any organization that he joined he basically increased membership into that organization and increased activity."

He was a mutuel clerk at Suffolk Downs, Rockingham Park and Wonderland. He also worked for the Rules Committee at the Statehouse in Boston, the Minority Leader of the Massachusetts House of Representatives from 1957 to 1960 and for the secretary of public safety as confidential secretary from 1961 to 1964.

Born in Italy and educated in Lawrence public schools, he was a member of the Holy Rosary Church, the Sons of Italy Lodge 902, the Lawrence Lions Club, Holy Rosary Church and its St. Alfio's Society and the Italian-American Civic Association, of which he was an officer for 30 years. He was a 4th degree member of the Knights of Columbus and president of the Lawrence Elks.

"Every two years Joe would call me to come down to vote for him," Sullivan added. "He would run as a delegate for the Sons of Italy. He was always getting elected for something."

"Joe did a outstanding job," said Francis Kivell, former city council president and former chairman of the Licensing Board. "He was a very dedicated person and very loyal to his wife, Pauline."

Mr. Stramondo's passion for Lawrence seemed eclipsed only by his love for his wife, Pauline, who was seen by his side at every event he attended. Pauline passed away in 2001 after a battle with Alzheimer's.

"When Pauline developed Alzheimer's, he began to moderate his activities and spent every waking hour with her," said Sullivan. "I think that had such an impact on him, because they were inseparable."

He was the widower of Pauline (Arlitt) Stramondo.

Members of his family include his brothers, Angelo Stramondo of Jupiter, Fla., Vito Stramondo of Orlando, Fla., and Salvatore Stramondo of Lexington; sisters, Mary Sapienza of Burlington and Rose D'Agostino of Palm Coast, Fla.; and several nieces and nephews.

Arrangements were by Cataudella Funeral Home, 126 Pleasant Valley St. Methuen.

Doris M. Robertson

Worked at Tyer Rubber and Phillips Academy

Doris M. (Rheaume) Robertson, 74, of Andover, died Saturday, Oct. 16 at Lawrence General Hospital.

She was employed by Tyer Rubber Co. and later by Phillips Academy. She was a member of St. Augustine Church.

She was the widow of Francis C. Robertson Jr.

Members of her family include son, Francis C. Robertson III of Dracut; daughter, Debra C. Sheaff and her husband Robert of Haverhill; mother, Blanche Rheaume of Lawrence; brother, Robert Rheaume of Lawrence; sisters, Therese Rheaume of Dracut and Sister Claire Rheaume of Arlington; three granddaughters; and several nieces and nephews.

Memorial contributions may be made to Always and Forever Memorial and Honor Program, American Diabetes Association, Box 2680, North Canton, OH 44720.

Arrangements were by Burke-Magliozzi Funeral Home, 390 N. Main St., Andover.

DEATHS

Susan Capone
Edith M. Chernosky, 85
Louise M. Dowd, 80
Sylvia Goldblatt, 89
Grace V. Harrison, 86
Edward L. Kelly, 79
Rene T. Lambert, 74
Doris M. Robertson, 74
Edward J. Sheehan, 65
C. Joseph Stramondo, 92
William K. Todd, 83

DEATHS ELSEWHERE

CAPONE — Susan Capone, a lifelong resident of Malden, died Thursday, Oct. 14. Members of her family include her daughter, Sue (Capone) Finn of Andover.

CHERNOSKY — Edith M. (Janson) Chernosky, 85, of North Andover, died Thursday, Oct. 14. Members of her family include her daughter, Anne Putnam Piro and her husband Leonard of Andover.

FINN — Carroll A. Finn, 70, of Canton, died Thursday, Oct. 14 at home after a long illness. Members of her family include her son, Paul Finn and his wife, Marybeth, of Andover.

GOLDBLATT — Sylvia (Gershman) Goldblatt, 89, of Bethlehem, Pa. and formerly a longtime Methuen resident, died Sunday, Oct. 17 at Easton Hospital in Easton, Pa. She was a member of Temple Emanuel in Andover and Hadassah before she moved to Bethlehem in 2000.

KELLY — Edward L. Kelly, 79, of Salem, N.H., died Sunday, Oct. 17 at home. Mr. Kelly was a retired engineer for Raytheon Co. in Andover.

LAMBERT — Rene T. Lambert, 74, of Haverhill, died Sunday, Oct. 17 at Caritas Holy Family Hospital. Mr. Lambert was a member of the Andover Sportsmen's Club.

SHEEHAN — Edward J. Sheehan, 65, of Haverhill, died Saturday, Oct. 16 at Merrimack Valley Hospital in Haverhill. Members of his family include his sister, Maureen Curtin of Andover.

TODD — William K. Todd, 83, of Salem, N.H., died Tuesday, Oct. 12 at Caritas Holy Family Hospital in Methuen. Members of his family include his daughter, Kathleen, and her husband, Kevin Walsh, of Andover.

Grace V. Harrison

Formerly of Andover

Grace V. (Morin) Harrison, 86, of Middletown, R.I. and formerly of Andover, died Saturday, Oct. 16 at the Grand Islander Center after a long illness.

She was raised in Lawrence, Hartford, Conn., and Methuen. She graduated from Searles High School in Methuen in 1935.

Mrs. Harrison spent several years acting in community theater in the Lawrence area. Family members said she was sprightly, talented, and vivacious and played a number of roles on local stages. She occasionally appeared on radio station WLAW.

She married the late William H. Harrison Jr. on Valentine's Day in 1953 and spent most of her adult life in Andover. She lived in Newport County, R.I. since 2000.

Members of her family include her son, William H. Harrison III of Newport; stepdaughter, Loren Fowler of Magnolia, Tex.; a brother, Donald E. Morin of Andover; two sisters-in-law, Irene and Claire Morin, both of Andover; and several cousins, nieces and nephews.

Arrangements were by the O'Neil-Hayes Funeral Home, 465 Spring St., Newport, R.I.

Louise M. Dowd

Worked for Arthur D. Little; services are today

Louise M. Dowd, 80, of Andover, died Monday, Oct. 18 at home.

Born in Andover, Ms. Dowd graduated from Punchard High School and Boston University, and worked for Arthur D. Little.

She was a member of St. Augustine Church in Andover.

Members of her family include her sister, Rita K. Dowd of Andover.

Calling hours were scheduled for Wednesday, Oct. 20 from 3 to 6 p.m. at Burke-Magliozzi Funeral Home, 390 N. Main St., Andover.

A funeral Mass will be held today, Thursday, Oct. 21 at 10:30 a.m. at St. Augustine Church, 43 Essex St., Andover.

Burial will be in St. Augustine Cemetery.

Meditation and compassion subject of video and discussion at UU Congregation

The Adult Education Committee of the Unitarian Universalist Congregation in Andover is sponsoring a video presentation and discussion of an interview with noted Buddhist, Pema Chodron, and author Alice Walker on Friday, Oct. 29.

A discussion will follow as well as a Tonglen meditation. The subject is the development of heart compassion through the technique of Tonglen meditation, as practiced by Tibetan Buddhists.

The video and discussion will be at 7 p.m. at the congregation's center at 6 Locke St.

All are invited.

OBITUARIES

The *Townsman* will publish obituaries of Andover residents without charge.

The paper also will publish without charge a short announcement of those people who died and did not live here, but are related to someone who lives in Andover. This listing will include the name of the deceased, where he or she lived, when he or she died, and names of relatives in Andover.

Those who wish to have a complete obituary published about a person who did not live in Andover can pay for a death notice. The cost of a death notice depends on the length of the notice.

Questions? Call Jack Grady or Neil Fater at 978-475-7000.

SUPPORT GROUPS

ADD/ADHD support group, meets third Thursday of every month, Belleville Church, 300 High St., Newburyport; Lisa Figliola 978-948-7310.

AIDS Action of Andover Mothers Group, for mothers and other family members of people who are HIV positive or have AIDS, twice monthly; 978-470-2626.

Alcoholism – Adult children of alcoholics discussion meeting, Sunday, 10-11:30 a.m., Emerson Hospital Health Center, Route 110, Westford; 978-251-3329 or 978-448-5002.

Alcoholism – Alateen, ages 12 and older, for teenagers affected by someone else's drinking, 7-8 p.m., every Wednesday, downstairs, Christ Church, 29 Central St., Andover; Dottie 978-851-7655.

Alcoholism – Al-Anon, for adults, meets every Wednesday, 8-9:30 p.m., first floor, Christ Church, 29 Central St., 978-475-0529.

Alcoholism – Al-Anon literature study group, Fridays, 10:30 a.m.-noon, St. Anne's Church, King Street, Littleton; 978-256-9391 or 978-448-5002.

Alcoholism – Al-Anon meeting, Thursdays, 7:30 p.m., St. William's Church basement, Main Street (Route 38), Tewksbury; Dottie 978-851-7655.

Alcoholism – Pre-Alateen, meetings for ages 6-12, Thursdays, 6:30 p.m., Pines of Tewksbury, 2580 Main St., Tewksbury; Dottie 851-7655.

Alcoholism – Support group meetings, Northeast Rehabilitation Health Network, 70 Butler St., Salem, N.H.: AA, every Saturday 7-8:30 p.m., AA Friendship Line, Derry, N.H., 603-432-4520.

Amputees support group meetings: second Sunday of the month, 2-3 p.m.; Lorraine Stevens, 603-893-2900, Ext. 472.

Arthritis support group meetings: first Wednesday of the month, 7 p.m., Jennie Paulette 1-800-639-2113.

Arthritis support and education group, meets first Wednesday of the month, 1-2:30 p.m.; at the Center, 49 Pleasant St., Reading; Judy Burgess (617) 944-0653, Reading Elder Services (617) 942-9056 or Arthritis Foundation, 1-800-766-9449.

Bereavement – Heart of Grief Education, the Merrimack Valley Hospital (MVH) and Farmer & Sons/Bethany Bereavement and Resource Center of Haverhill, offer an eight-session bereavement program called The Heart of Grief; group meets on the first and third Wednesdays of the month in the hospital atrium, participation is free but pre-registration is requested, call Nancy Thornton at 978-374-9257 for more information.

Bereavement – Young Widows and Widowers weekly bereavement support, Merrimack Valley Hospice with Farmer & Sons Bethany Bereavement Center offering free six-week support group designed especially for young widow and widowers, Tuesdays through Aug. 16, Sacred Hearts Pastoral Center, 48 South Chestnut St., Bradford (Haverhill); 978-552-4376.

ALL THOSE YEARS AGO

100 Years Ago – 1904

After a heated discussion, the house of delegates of the Episcopal General Convention at Boston voted, 61 to 55, against the canon amendment forbidding the marriage of divorced persons by the clergy of the church.

Prof. Chas. H. Forbes, of Phillips Academy, delivered an address today at the State Teachers' Convention at Concord, N.H.

Arthur Cummings has entered the United States Navy, being stationed at the Newport training station.

In a quoiting match played on the cricket field last Saturday afternoon, Robb and Ramsay of the home club defeated Hulme and Porter of the Lawrence club by a score of 21 to 8.

The tickets for the minstrel show, which will be held in the Town Hall on Monday and Tuesday evenings, may now be exchanged at the bookstore. The show promises to be an unusually fine one.

The *Townsman's* 17th birthday went by last Friday. Seventeen years isn't a very long time, but it has been long enough in this case for the *Townsman* to make its place secure in Andover life, for which it may very well be in order to express the appreciation of both owners and editor.

In the Supreme Court at New York, a jury awarded $3,000 to Emilie Kohn, whose husband lost his life as the result of injuries received on a crowded "L" train.

Alderman Barney, ex-Senator Porter and Mayor Eastham all want to be mayor of Lynn during 1905.

Indian Ridge Rebekah Lodge will hold a harvest supper and entertainment on Monday evening, Nov. 7.

25 Years Ago – 1979

Edwin O. Reichauer, former ambassador of Japan, has been scheduled as the keynote speaker at a special one-day conference "Teaching About and Learning from the Japanese," to be held here Saturday, Oct. 27.

Beginning Monday, Oct. 15, the American Lung Association of Essex County and the North Shore Children's Hospital are co-sponsoring a four-week series of discussion groups for parents of asthmatic children.

The Massachusetts Electric Co. will present a program on Energy Conservation on Thursday, Nov. 8, at 2 p.m., at the Andover Senior Center.

Advertising: Limited time special: Dry cleaning sale, plain coats, cleaned and finished $2.99, regular $4 and up.

A Wakefield man took best in show at the annual Art in the Park Saturday, for a painting of zebras silhouetted against a bright shades-of-pink sky.

Marsha Rooney, director of the Andover Historical Society, is a discussion leader in the 10-week session entitled "Exploring Local History," which began at the Andover Senior Citizens Center on Oct. 16.

Philip K. Allen, of Andover, has joined the Massachusetts Committee for George Bush, according to an announcement by Rep. Andrew Card, committee chairman.

Prospective members of the League of Women Voters were welcomed at a membership brunch held Saturday, Oct. 13, at the home of membership chairman Jean Leuner, 5 Brentwood Circle.

10 Years Ago – 1994

Hoping to make progress regarding the stalled Field of Dreams expansion project at Recreation Park, proponents of a youth center were set to gather informally this morning, Thursday, at 7:30 for breakfast.

William L. Lane, president and chief executive officer of Holy Family Hospital, this week defended his hospital's reputation for quality care in the wake of a *Boston Globe* article that inferred Holy Family had something less-than-top-notch care.

Tired of waiting for the last few servings of ketchup at the bottom of the bottle? Try a container with a cap on both ends.

The Andover Youth Council defeated the *Andover Townsman* 13-12 in softball last Thursday night, under the lights in Rec Park.

A 14-year-old Lawrence boy was expelled from the Greater Lawrence Technical School last week after a teacher found him with an air pistol.

Barbara Landis Chase of Andover has joined BayBank's Merrimack Regional Board, announced Giles E. Mosher Jr., president and chief executive officer. Chase is head of school at Philips Academy.

In response to a challenge by Marshall's Inc., a number of companies have stepped forward with commitments to the Family Violence Prevention Fund for domestic violence awareness outreach and prevention programs.

South Church, at 41 Central St., invited the community to share in an Oktoberfest celebration Saturday, Oct. 15 in Fellowship Hall.

AIDS Action Andover will sponsor a display of the drawings *The Faces of AIDS* by the Rev. James Munroe, through Oct. 24 at Memorial Hall Library, and on Tuesday, Oct. 25, at Christ Church, 25 Central St.

– Compiled by What's Up contributor Aja Nicholson

DEWHIRST & CONTE FUNERAL HOME

28 FLORENCE STREET
ANDOVER, MA
978-470-8000

• Large, Luxurious Chapel In Residential Setting
• Sensitive To Costs • Sensitive To Details
• Serving All Faiths
• Cremation Specialists
• Pre Need Specialists

A Recognized Leader in Funeral Service

JOHN BREEN Memorial Funeral Home, Inc.
EST. 1869
35 Merrimack Street
North Andover, MA 01845
978-682-8381
122 Amesbury Street
Corner Lebanon Street
Lawrence, Ma 01841

BOSTON FLOWER MARKET & GALLERIA
327 MAIN STREET · NORTH READING
(978)664-5774
Major Credit Cards Accepted
EXPRESSIONS OF SYMPATHY
FLOWERS AND ARRANGEMENTS
OUR OWN SIGNATURE BASKETS & ARRANGEMENTS
• FRUIT BASKETS
• EUROPEAN GARDENS
WE DELIVER LOCAL & WORLDWIDE
Teleflora

Your Dental Health
by Richard D. Hopgood, D.M.D., F.A.G.D.

SEALANT OF APPROVAL

One of the primary ways to keep children's teeth cavity-free is to have sealants applied to the chewing surfaces of their back teeth. A sealant is a liquid that is brushed onto the teeth and then hardens into an almost invisible, plastic-like barrier. Typically lasting several years, this coating protects the grooves and depressions of teeth (where food is most likely to become trapped) from bacteria. Sealants are primarily used on permanent teeth, and their cost is paid for many times over by virtually eliminating the need for fillings. Their application usually takes less than ten minutes and requires no anesthetic. As effective as sealants are at providing protection against decay, only about 20 percent of children have them applied.

Along with a toothbrush, toothpaste, and dental floss, dental sealants can be a kid's best friend. All help prevent the advance of tooth decay, and all promote a healthy, cavity-free mouth. Has your child has his or her first professional visit (around age 2 is a good time)? Has it been awhile since you've been to a dentist? Call us today at **978-475-2431**, and get back into a healthy routine of dental care. Our welcoming and comfortable office is located at **296 Lowell Street (Rt 133)**, and we enjoy easy access off **Rt. 93**.

P.S. Have your child's teeth checked around his or her first birthday.

Education

ON CAMPUS

Nicholas Bloomfield Culver, a junior at Connecticut College in New London, Conn. was a volunteer through the Office of Volunteers for Community Service at the college during the spring 2004 semester.

OVCS plays a key role in teaching students about community engagement and the best practices of participation. Culver, a 2002 graduate of Andover High School, is the son of Pamela Bloomfield and Sandy Culver of Andover.

Zachary Galen of Andover returned to Worcester and to Clark University after spending his summer as a musician in Berlin. Galen received funding from the Anton Fellowship Program in the spring to study the interrelationship between jazz music, German philosophy and German culture. He was one of 10 Clark students given the opportunity and funding to pursue independent scholarly research, creative projects and community service activities over the summer and during the 2004-05 academic year.

Galen was in Berlin for two months studying the role of art within culture. He spent his days writing and recording music (mostly instrumental pieces), although one of his songs was an adaptation of a line from German poet Rose Alexander: *Sei was du bist, gib was du hast* (*Be what you are, give what you have*).

He also visited thousands of art galleries and museums, played his music on the streets and watched musicians in clubs.

Galen was a participant-observer and performed as a street musician and in jam sessions. When he first arrived in Berlin, he mostly watched musicians in clubs, but it wasn't long before he started playing at open mics himself.

According to Galen, living life as a full-time musician "is one of the most difficult yet essentially aesthetically rewarding lifestyles one can lead."

"My fellowship involved a lot more performing than I had expected, but I could not have asked for a better blessing," he said.

Galen has no regrets about choosing Berlin for his research.

"It is the stage of Europe, both culturally and historically," he said. "There are very few things that happened to the world in the last 150 years

Continued on page 14

PHOTO BY M. FAN

Janae Lundstrom, a student in fashion design at Greater Lawrence Technical School, works on a costume for a play at Andover High School.

Tech School open house this Sunday, Oct. 24

Loads of options at GLTS

By Rita Savard

USING A METICULOUS EYE and a steady hand, 16-year-old Janae Lundstrom carefully places pins throughout a satin fabric, preparing it for alterations.

Lundstrom, a sophomore at Greater Lawrence Technical School, will spend the next couple of weeks measuring, cutting, sewing and stitching to help outfit the cast of an upcoming play.

The project is part of the Andover student's technical course of study in fashion design – just one of the school's many trade areas, which now boast larger, modernized facilities with the completion of $51 million in renovations.

The high school on River Road is extending a townwide invitation for residents to come and experience all the new offerings during an open house this Sunday, Oct. 24 beginning at 2 p.m. About 1,500 announcements were sent last week to students currently attending Andover's three middle schools.

"The work they did to this school is amazing," says Lundstrom, recalling her first visit to the regional high school on a sixth-grade field trip. "Everything was pretty much old, and this fashion design shop didn't even exist then."

Three years later, Lundstrom entered the ninth grade and couldn't believe her eyes.

"It was unreal," Lundstrom remembers. "I heard they were fixing things up, but it's a big difference. If you're in middle school and you're not sure what you want to do, being a freshman here let's you test out a little of everything."

The high school will have students and faculty on site, representing each career area. Visitors will have an opportunity to get hands-on training in the school's 17 technical programs within four branches of study: science and technology, business, service and construction.

"We're very proud of what we have here," says Marilyn Fitzgerald, events coordinator. "Middle school students will be able to get involved with each program, whether it's taking someone's blood pressure in the allied health field, or making a coat rack in carpentry."

Fitzgerald also confided that one of the day's highlights will be the massive display of food and pastries on parade, thanks to the culinary arts department.

An assortment of ice sculptures, along with a bevy of fruits and vegetables transformed by students' hands into flowers and animals, will give the impression of "walking into a fancy salon of food," Fitzgerald says.

Besides turning 360,000 square feet of space into a state-of-the-art learning center, the high school has also utilized areas to accommodate all members of the community.

Housed along the same strip, a gift shop, beauty salon and restaurant offer a day of activities for many Andover residents. Senior citizens take advantage of the opportunity most weeks.

Seated inside the cosmetology center, retired Andover resident Maryann Marino, was making plans with her husband this week to sample the buffet at the school's Four Winds Restaurant. Marino had just received a scalp treatment, cut and blow-dry, and full facial with makeup for $13.

"The price is right," Marino says. "I'll be coming back because it's so convenient for me. I don't have to make an appointment, I can just walk in."

Friday's buffet in the dining room, beginning at 11:15 a.m., usually draws a crowd before the food is served, Fitzgerald added. Last week, more than a dozen hungry guests gathered at the restaurant entrance where jazz music played from speakers beneath soft lights.

The different career areas train students from the four communities of Andover, North Andover, Methuen and Lawrence, to provide on-site service, ranging from hospitality to automotive repair. Technical courses like carpentry put students to work building homes each year for low-income families and in the field of fashion design, many are gaining valuable skills they'll keep for life.

"Very few people know how to sew a button anymore," admits Yudelka DeLaCruz, a dress shop owner and instructor at the school. "Even if these kids decide to pursue another course of study later on, in the end they'll know how to repair zippers, fix hems, sew and stitch – all skills that will prove valuable to themselves and others at some point."

Lundstrom says that after high school she plans to attend college and believes her experience in fashion design will apply to many other areas.

"I could end up working in interior design, but I'm also interested in investigating crime scenes," Lundstrom says. "My course work now is teaching me about problem-solving and I'll know a lot about different materials and fabrics."

Superintendent Frank Vacirca says he expects a large turnout

Continued on page 20

Examining fitness

Phys ed teachers straining to support student fitness

By Rita Savard

AS THE PERCENTAGE of overweight children and adolescents throughout the US tips scales at an all-time high, leaders in the physical education department for town schools are working to keep Andover's stellar student fitness record from slipping.

This fall, Andover Public Schools brought back the Presidential Physical Fitness Testing Program, which assesses general student fitness and performance in five main areas: sit and reach (flexibility), sit-ups (muscular strength and endurance), shuttle run (agility), pull-ups (muscular strength), and the mile-run (cardiovascular performance). Results from the test, given to grades 3-8, allow gym teachers and parents to see how a student's fitness level compares to other children in the same age group across the country.

The national average on the test is scoring in the 50th percentile in each test category. Students scoring in the 85th percentile or higher in each test receive an award.

"This test is real important," said Chris Sweeney, physical education instructor at the South Elementary School. "Without it, there's no true way for parents to get an analysis of where their kids are at physically."

Results from the test will be available in December.

The measuring tool for physical performance was removed from the school's fitness programs last year after a reduced budget forced school administrators to cut back on gym-class time. Each school went from 90 minutes of physical education per week (two classes) to 45 minutes (one class).

"Seeing the kids only once a week takes about a month and a half of classes to complete the fitness test," Sweeney said. "Though the test is a necessity, kids are still missing the opportunity to learn a variety of other activities that they might want to spend more time on outside of school."

Andover's Physical Education Department announced last month that if class time does not increase for gym, the test, which serves as a measuring stick for students' health, will be conducted only every other year.

When the fitness exam was last taken, in 2002, Andover's youth scored above the national average. Girls rated at 71.5 percent, with Andover boys rating 65.5 percent.

But growing trends in diabetes, hypertension and other obesity-related chronic diseases in children nationwide, has physical education department heads planning for a course of action now.

"We've been advocating for more class time," said David Nichols, health education coordinator for Andover Public Schools. "My hope is that we don't have to wait for results that are so appalling before making changes."

Nichols said last year's budget hit town schools hard finan-

Continued on page 20

PHOTO BY M. FAN

South School physical education teacher Chris Sweeney tests Marge Recinos' fifth-grade class on Monday for the Presidental Fitness Challenge.

TODAY'S HOME
your life our furniture
Rte. 114, Middleton, MA 01949
978-777-7966

Night & Day
distinctive lingerie, apparel, and accessories
63 Park Street
Andover, MA 01810
978.475.0343

978.474.1888
GOLD'S GYM
10-12 Main Street
Andover, MA
Licensed of GOLD'S GYM franchise, Inc.
Charge Cards and Checks Accepted

Town of Andover
Mercury Recovery Program
Contractors / Residents

Do not dispose of Thermostats in the trash

(Most thermostats contain 4+ grams of mercury. Mercury is an element that can be harmful to human health and the environment if not managed properly.)

Please bring mercury Thermostats to:

Place: Town Hall - Health Department
DPW Offices - 397 Lowell St.
Day: Monday through Friday
Time: 8:30 AM - 4:30 PM

Sponsored By
Wheelabrator North Andover Inc.

Join us for an evening of fun!
The 133rd Annual
Andover Firemen's Ball
to benefit the Andover Firemen's Relief Association
Where: Wyndham Andover Hotel
123 Old River Road, Andover MA
When: Saturday, October 23, 2004
Time: Cocktails 6:30p.m. • Dinner 7:30p.m.

Music provided by
Andover's own
Ted Tiechert

Tickets are $35 each and available at
Andover Public Safety Center
978-475-1281 Ext. 5
Limited seating is available so purchase your tickets early.
Reserve tables of 10 available.
We look forward to seeing you there!

Parent to Parent offers a variety of educational forums

Local volunteer group provides free parenting seminars

PARENT TO PARENT offers free seminars on parenting as well as workshops and education classes that focus on a variety of topics addressing the needs of young children through their teenage years.

The 2004-05 Speaker Series has scheduled free seminars that will focus on different aspects of raising children: legal rights of children with disabilities; moodiness and attitude; and how parents of teenagers can smooth out the ride.

"Parent to Parent provides the forum for parents and teachers to learn from the professionals and engage in discussions on important issues such as kids and stress, talking with kids about sexuality, raising responsible children, and more," said Liz Elowe, co-president. "We encourage all parents to review our schedule and participate in these informative and educational seminars that address many appropriate topics for parents with children of all ages."

The speaker series for October includes the following three sessions:

Understanding the basic legal rights of children with disabilities

Tim Sindelar, an attorney who represents parents and children with the public schools, will speak about parents' rights. He will present information on legislation at the state and federal levels and discuss how these laws protect the basic legal rights of children and families in order to provide students with access to a free and appropriate education.

Date and Time: Wednesday, Oct. 20, (after *Townsman* presstime) 7:30–9 p.m.
Location: West Middle School Auditorium
Co-sponsored with SEPAC

Moodiness and attitude

What are our kids saying when they are not talking to us? Deborah Weinstock-Savoy, PhD, will explore the meaning behind adolescent mood swings and attitude shifts, offering strategies for keeping the lines of communication open, and maintaining the connections that children need to succeed. Weinstock-Savoy will also discuss when moodiness may be a red flag for depression or other problems.

Date and Time: Thursday, Oct. 21, 7:30–9 p.m.
Location: West Middle School Auditorium

How parents of teenagers can smooth out the ride

Parent of a teenager can feel as if they are on a roller-coaster ride. Sue Blaney, author and certified professional behavior analyst, will discuss the major issues that cause struggles for parents, and identify what they can do to "smooth out the ride," exploring some approaches and strategies as well as examine research-based information to keep parents informed.

Date and Time: Wednesday, Oct. 27, 7:30–9 p.m.
Location: West Middle School Auditorium

Parent to Parent has lined up a series of speakers through the spring, organizers said. Topics will include: The Benefits of a Whole Food Lifestyle for your Family; Raising Cain: Protecting the Emotional Life of Boys; Talking with your Kids about Sexuality – Grades 4-7; Kids + Stress = Stressed out Parents; Raising Responsible Children; and a film entitled "Spin the Bottle."

A complete listing of free seminars and workshops is available on line at www.wmspto.org.

In addition to the free seminars, there is also an interactive workshop series that focuses on skill-building.

This year's topics include parenting styles, age-appropriate expectations, understanding a child's temperament, building self-esteem; effective communications, discipline and limit setting and managing parental stress.

The next workshop, Parent of Teens (Ages 11+), will be led by Lani Petersen, PsyD, child psychologist, teacher, lecturer and storyteller. For information about registering, contact Sharon Mason at 978-474-4289, or e-mail: s.sharonmason@comcast.net.

Parent to Parent, founded in 1991, is supported by the PTOs of the Andover Public Schools in addition to St. Augustine, Pike School and Andover Montessori.

For additional information, or to suggest future topics or speakers, contact Liz Elowe at 978-475-4843; or Sue Pellegrino at 978-474-4028.

OCTOBER FIRST BIRTHDAY PHOTOS & WRITE-UPS ARE DUE FRIDAY, OCT. 22 AT 5 P.M.

ON CAMPUS

■ ZACHARY GALEN

Continued from page 13

that did not happen in Berlin."

Galen hopes to return to Berlin after he graduates from Clark in May.

"I have a lot of contacts with club owners and musicians who tried very hard to convince me to stay," he said. "I can very easily envision continuing what I started there."

The student returned to campus for the fall semester and was presented with the David Saltman '83 Undergraduate Prize for Excellence in Philosophy at the university's convocation ceremonies on Sept. 1. A gift from Clark alumus David Saltman, the prize is awarded annually to an outstanding philosophy major. It takes into account the overall excellence of a student committed to philosophy, including creativity, future promise and academic performance.

Galen majors in philosophy at Clark and is involved with the Jazz Combo, intramural basketball, the Pub Entertainment Committee and the College Board.

He is the son of Ralph Galen of Andover and Elaine Galen of Boxboro, and is a 2001 graduate of Nashoba Regional High School.

Andrew Varley, a dean's list student at Tufts University, was named to the National Honor Roll. This honor is awarded to the top 1 percent of students in the nation's 3,000 colleges and universities.

Varley is a junior majoring in electrical engineering.

The following local students at Phillips Academy have been named Commended Students in the 2005 National Merit Scholarship Program. These students placed among the top 5 percent of more than one million students who entered the competition. They are: **Marc Asch, Emily Bargar, Sylvester Boumil, Matthew Brennan, Stephen Chang, Erin Coleman, Michelle Comeau, Jennifer Davis, Elizabeth Demers, Joseph Geary, Benjamin Grant, Sara Helmers, Christopher Herlich, Jonathan Hillman, Weston Howe, Katherine Koh, Daniel LeClerc, Katie Nadworny, James Paolino, Megan Scarborough, Ian Schmertzler, Anne Sharp, Angela Tenney** and **Cassandra Tognoni.**

AU CAFÉ DE PARIS

PHOTO BY NORMA N VILLARREAL

The maitre d' (obviously a Red Sox fan) looks on as the waiter serves two customers in a French cafe recreated at Wood Hill Middle School by students in Patricia Gregory's eighth-grade French class. Shown here are (from left) Kristen Coneeny, Connor Arnold, Sean Burke and Edwin Agramonte.

TOWN OF ANDOVER
WATER DEPARTMENT
NOTICE

FIRE FLOW TEST

A fire flow test will be conducted on **Saturday, October 23rd, 2004** beginning at 8:00 a.m. in the **DASCOMB ROAD, BALLARDVALE AREA.** Water may be discolored for a period of time. To help alleviate the problem, please run your outside spigot(s) until the water clears.

NGU NGU

Quality video at affordable prices.

Specializing in small projects that include Product, Demonstration, Interview video and editing for use in PowerPoint Presentations, Web or DVD.

Call or email us: 978.397.6450 • mbc3503@comcast.net
www.nguproductions.com

Looks Fun, huh?
www.AndoverRotaryAuction.com

Maria F. Maranto
Banker

"...online banking, another great service from my Bank"

- Kathleen Shea

NORTHMARK® BANK

Banking Hours:
8:30-5:00 P.M. Monday-Friday
8:30-12:00 Saturday

89 Turnpike Street, Route 114
North Andover, MA 01845
(978) 686-9100

26 Mount Vernon Street
Winchester, MA 01890
(781) 721-9100

EQUAL HOUSING LENDER
Member F.D.I.C.

AAA **Honeymoon Travel Show**

October 24, 11am – 3pm
Guesthouse Suites
159 Pelham Street
Methuen, MA

Public is Welcome

Plan your Dream Vacation with our Travel Professionals and Win Travel Prizes

When you want your home to *sell*

LET RICK COCO'S EXPERIENCE WORK FOR YOU

CUTTING EDGE TECHNOLOGY APPLIED TO REAL ESTATE — THAT'S ONE OF RICK'S TECHNIQUES

Whatever it takes to sell your house, Rick is prepared to do it. And in today's market that means using technology's tools to make communication easy. Immediate access through cell phones ... instant information through laptop convenience ... accurate tracking through Palm Pilot ... Rick uses all these techniques — and more — to service you and see that your home sells fast.

RE/MAX Above the Crowd! RE/MAX® Partners

Rick Coco, GRI, CRP
44 Park Street
Andover, MA 01810
978-475-2100
www.RickCocoTeam.com

SCHOOL LUNCH MENUS

Here's what's for lunch in the Andover public schools next week, Oct. 25-29:

Elementary schools

Monday: Beef raviolis with roll, cheese sticks with marinara sauce, baked chicken nuggets, fruit, veggie and milk.

Tuesday: Baked chicken with potato and peas, hot dog with fries, pizza stick with soft pretzel.

Wednesday: Turkey bagel sandwich with pasta salad, nachos with taco meat and cheese, pizza ring, boxed breakfast, fruit, veggie and milk.

Thursday: Barbecued ribs over white rice, french toast with sliced ham, slice of pizza, fruit, veggie and milk.

Friday: Chicken salad sandwich with veggie soup, spaghetti and meatballs, baked chicken nuggets, chicken caesar salad, fruit, veggie and milk.

Middle schools

Monday: Chef's choice, lasagna, stuffed crust pizza, fruit, veggie and milk.

Tuesday: Spaghetti and meatballs, two hot dogs with chips, bakery pizza, bagels, fruit, veggie and milk.

Wednesday: Tuna sub with pasta salad, french toast sticks with sausage, stuffed crust pizza, boxed breakfast, fruit, veggie, vanilla pudding and milk.

Thursday: Baked chicken with mashed potato, chicken McSchool, bagel pizza, Trix Day, fruit, veggie and milk.

Friday: Meatloaf with potato, toasted cheese sandwich with soup, stuffed crust pizza, chicken caesar salad, fruit, veggie and milk.

Andover High School

Monday: Two egg and cheese McMuffins, chicken, broccoli and ziti, stuffed crust pizza, fresh and canned fruit, veggie and milk.

Tuesday: Roast turkey dinner with all the trimmings, spaghetti and meat sauce, bagel pizza, fresh and canned fruit, veggie and milk.

Wednesday: Chocolate chip pancakes with sausage, meatball sub with chips, stuffed crust pizza, fresh and canned fruit, veggie and milk.

Thursday: Barbecued chicken with mashed potato, lasagna, bakery pizza, fresh and canned fruit, veggie, apple crisp and milk.

Friday: Cheeseburger with chips, baked macaroni and cheese, stuffed crust pizza, fresh and canned fruit, veggie and milk.

Premium lunch choices are served daily at the middle schools and Andover High. AHS also offers a Courtyard Barbecue featuring grilled food; the Collins Center Café; Pastabilities; and a Market Basket cart with other food choices daily.

For prices or other information about lunches, call Karen Pappa, food services director, at 978-623-8622.

Preschool screening set for Nov. 2

The Andover Public Schools will conduct a screening for preschool children in the community who are 3- and 4 years old on Nov. 2. The screening is completely voluntary and available to parents who have a concern about their child's development. Screening is conducted by members of the special education staff and provides information about a child's functioning in the ares of speech and language ability, fine-and gross motor skills, and overall cognitive growth. Screening results help to indicate whether more specific information or evaluation in a particular area of development is needed, according to Holly Ballard, evaluation team facilitator.

Call the pupil personnel office at 978-623-8540 to schedule an appointment.

LIVE WAY ABOVE PAR

15 Luxurious New Golf Course View Condominiums
Spacious 3400 sq. ft. - 2 & 3 Bedrms, 2-1/2 & 3-1/2 Baths, 1st Flr. Master Bdrm., Family Rm., Formal Living Rm., Dining Rm., 2 Fireplaces, Balcony & Deck, & 2 - Car Attached Garage

Private Donald Ross 18 Hole Championship Golf Course
Social/Golf & Corp. Memberships are available to all Home Buyers
Short 21 Mile Commute to Boston
Mon - Fri: 10 - 4, Sat/Sun 12 - 4
Prices Starting at: $825,000

SWAN CROSSING
Andover Country Club

(978) 475-1842
(978) 470-0189

Rt. 93 to Exit 43 (Rt. 133). At 2nd set of lights, left to Beacon St. Proceed for 1 mile to Swan Crossing on Right

Built and Developed by: Yvon Cormier Construction Corporation

GOLD'S GYM
ANDOVER EXECUTIVE CLUB

Tired of your fitness club??

Join the new state-of-the-art Gold's Gym executive club and receive up to

6 MONTHS FREE*

- Over 50 pieces of new Cardio Equipment
- 2 hours of Personal Training
- Full Cardio Theater & Broadcast Vision

*Call for details

10-12 Main St. • Andover, MA 01810 above Starbucks

CALL 978-474-1888

www.goldsgym.com/andover

FOR THE KID IN YOU

Newspapers In Education

Meet John Kerry

The Democrat Party candidate for the job of President is John Kerry. Kerry says he is running for the job to make America stronger at home and more respected in the world.

John Kerry was born Dec. 11, 1943 at the Fitzsimons Army Hospital in Colorado. His dad, Richard, was a volunteer in the Army Air Corps during World War II. Rosemary, his mom, was a lifelong community activist. The Kerry family settled in Massachusetts.

His father was a Foreign Service Officer during the Eisenhower administration, giving John the opportunity to travel a lot when he was young. In his travels he learned what makes America a leader in the world, our optimism and our democratic values.

Kerry attended Yale University. However, before his graduation Kerry volunteered to serve in Vietnam. While serving his country he earned a Silver Star, a Bronze Star with Combat V, and three Purple Hearts.

When he returned home, he became a spokesman for Vietnam Veterans Against the War. He later cofounded Vietnam Veterans of America.

Kerry practiced law and became a prosecutor fighting for victims' rights.

In 1982, Kerry was elected Lieutenant Governor of Massachusetts. Two years later he was elected to the United States Senate. He has won reelection three times since.

While working in the Senate he fought to strengthen the nations' economy, improve public education, and make health care more affordable.

During his 19 years on the Senate Foreign Relations Committee, he was a respected voice on national security and international affairs.

Kerry sees America as a country of the future, a country of optimists. "We just need to believe in ourselves, let America be America again."

John Kerry is married to Teresa Heinz. They have a blended family that includes two daughters, three sons and one grandchild.

Find your way through the maze from the nomination to electon day.

Nomination

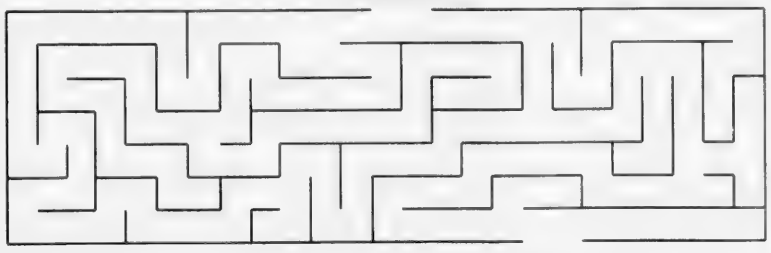

Election Day

Classroom activity

1. You are the public relations manager for the Kerry campaign. Write press releases and letters to the editor.
2. Plan a press conference and media event.
3. Develop a list of questions you would ask John Kerry if you could.

© 2004 OPLOGAH - AKE - EADER - LC 218-432-2828 KIDINYOU@AOL.COM

Ready For Fall Improvements?
We Can Help!

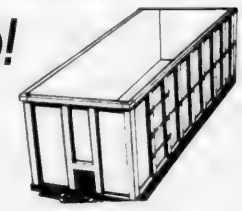

★ WASTE REMOVAL: ★
- Complete Disposal Service
- Roll off containers 10-40 cubic yards
- Clean Outs
- Concrete/Asphalt Removal

★ SITE DEVELOPMENT ★
- Excavation
- Stump Removal
- Land Cleaning
- Retaining Walls
- Cellar Holes

★ DEMOLITION ★
- Interior/Exterior

★ SNOW PLOWING/REMOVAL ★

LIBERTY
COMMERCIAL & RESIDENTIAL
SITE DEVELOPMENT
(volume discounts available)
603-819-9069

Spectacular Andover Colonial!

Beyond expectation!
Available to own OR rent!
$1,199,000
OR
$4000/month

Ideal executive home with room to grow on desirable cul-de-sac! Dramatic 15RM 5BR Colonial, chef's kitchen w/ island, marble foyer, 2 fireplaces, expansive master suite w/ sitting area & balcony, IG gunite pool, & extraordinary lower level for offices, exercise room or au pair!

Amy Sebell, REALTOR®
ABR, CBR, CRS, GRI, M ED.
Chairman's Circle - Gold
Direct: 978.269.2236 / Cell: 978.808.1852
amy@amysebell.com / www.amysebell.com

Prudential | Howe & Doherty REALTORS®

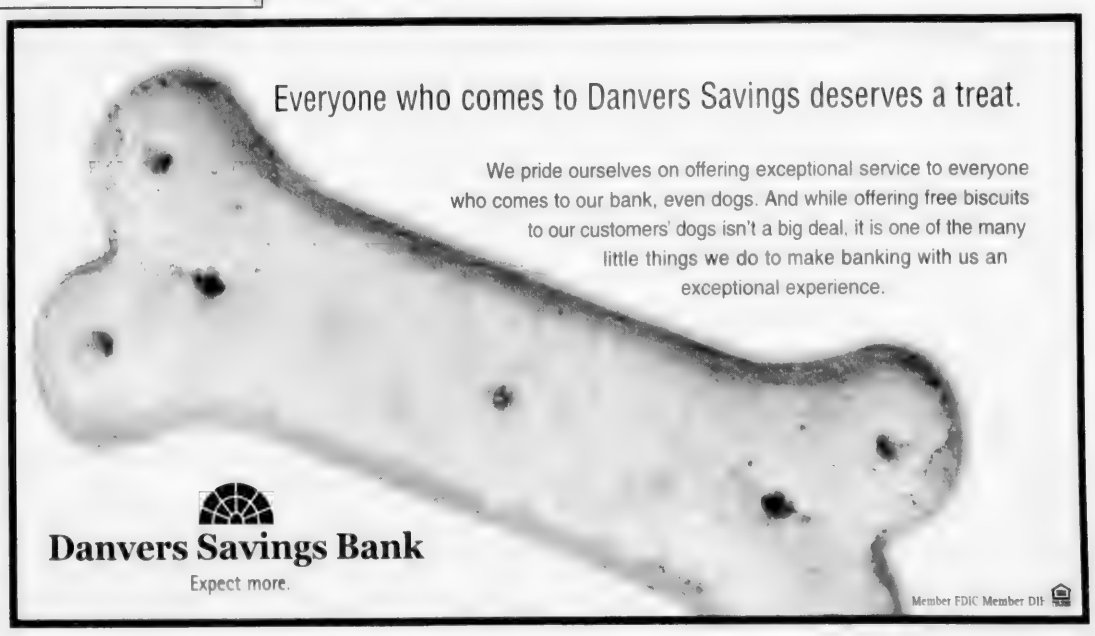

Everyone who comes to Danvers Savings deserves a treat.

We pride ourselves on offering exceptional service to everyone who comes to our bank, even dogs. And while offering free biscuits to our customers' dogs isn't a big deal, it is one of the many little things we do to make banking with us an exceptional experience.

Danvers Savings Bank
Expect more.

Member FDIC Member DIF

Sports

WARRIOR FOOTBALL

Can't touch this!

With a lid on Lowell, streak stretches to six games

By Rick Harrison

With its [illegible] offense needing more than three quarters to get untracked, the Andover High varsity football team looked to its under-appreciated defense to keep the undefeated record intact and stretch the win streak to six games.

The stop squad came through, limiting hard-hitting Lowell to just seven points and 136 total yards from scrimmage on the way to a pivotal 17-7 victory in an afternoon makeup game at Lovely Field.

The triumph kept the locals on track for their first conference title and Eastern Mass. playoff berth since 1975.

The MVC race is shaping up more and more as a two-team tussle, with Andover (3-0 MVC) and Chelmsford (4-0) remaining at the top.

Everyone else has least two losses, except for Billerica which is 2-1 in the league with the loss to Andover.

Chelmford (4-2 overall), which won't play Billerica until Thanksgiving morning, almost left Andover alone at the top last weekend.

The Lions trailed Haverhill 13-12 with less than four minutes to play before pulling out a 20-13 victory.

The rest of the schedule appears to favor Andover slightly, especially the next two weeks when they play at Dracut (tomorrow night) and at Methuen on Saturday afternoon, Oct. 30.

Eyeballing Dracut

Dracut is 2-4 overall and 1-3 in MVC play, with three straight losses to Chelmsford, Central Catholic and Tewksbury.

The Middies have had trouble stopping opponents this fall, allowed a staggering 131 points in the last three games (43.7 average) including 61 in a record-setting 61-45 loss to Chelmsford.

For the complete season they have yielded 218 points in six games.

Dracut, led by versatile quarterback Tim Dillon who may be the best all-around offensive player in the conference, has scored 184 points including 57 against non-league Watertown (57-34 win).

Dillon has scored seven rushing touchdowns and three conversions (48 points), while also tossing eight TD passes and throwing for more than 900 yards including three 200-plus games.

Favorite targets Jon Llewellyn and 6'4" tight end Brian Frederick have three TD catches each, while Llewellyn has 56 points to lead the team and Frederick 24.

The Middies have a first-year head coach in Patrick Murphy, a former standout player at Ayer High two decades ago.

Tomorrow night's game has a 7 p.m. kickoff at Dracut High's Beaudry Field.

Methuen has yet to win a game this fall, entering this weekend's game at Tewksbury with an 0-5 overall mark and only 34 points scored (6.8 per game).

Sticky stretch run

Things will get stickier for the Golden Warriors in November, with the three final regular season games at Haverhill (Nov. 5), at Chelmsford in a potential title showdown (Nov. 12) and home versus Central Catholic on Thanksgiving.

Haverhill is 3-2 overall and took Chelmsford down to the wire, while Central is a deceptive 2-3 with three tough season-opening losses by a touchdown each to St. John's Prep (21-14), Billerica (21-13) and Lowell in the final seconds (21-14).

Central's recent history has included several slow starts and strong second-half of the season finishes.

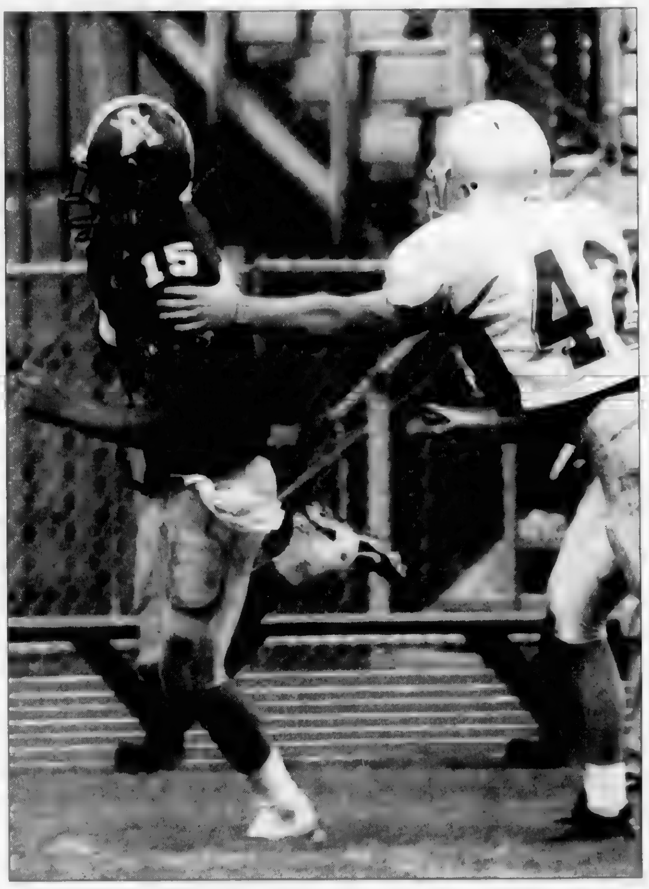

Shaheen Ghandchi runs past Lowell's defense to pick up a big gain.

Maglio pleased

Andover continues to climb in the various Eastern Mass. polls, currently ranking among the Top 12 teams.

This is the first time since 1998 the Golden Warriors are off to a 6-0 start. The locals finished that season 8-2 overall.

"Our entire defensive unit played a super game against a very good Lowell team," said AHS head coach Ken Maglio. "Our defensive coaches, Gary Freker and Bob Fitzmaurice, had our kids well-prepared for everything Lowell tried.

"Down linemen Mike Gustin, Quincy Torres, Peter Burke-Wallace and Mike Anderson stuffed their running game.

"Kyle MacKenzie and Matt Hennessy (seven tackles), from their outside linebacker positions, forced everything inside and put pressure on their quarterback (Brian Taylor) in passing situations.

"Shaheen Ghandchi (team-high 12 tackles) came up big with some outstanding open-field tackling," said Maglio.

"Mike Muccio (five tackles) and Nathan Weich (six tackles) played their usual strong game at linebacker, while John Fox had a huge day with two interceptions and three key tackles on third and short yardage."

Maglio also lauded the work of sophomore placekicker Kenny Masse.

"In addition to the field goal and extra

Continued on page 17

GAME SUMMARY

ANDOVER 17, LOWELL 7
at Lovely Field, Andover

Lowell	0	0	0	7	–	7
Andover	0	0	3	14	–	17

First Quarter
No scoring
Second Quarter
No scoring
Third Quarter
A: Ken Masse 35 field goal
Fourth Quarter
A: Geoff Stevens 1 run (Masse kick)
A: Shaheen Ghandchi 50 run (Masse kick)
L: Dave Kulis 3 pass from Brian Taylor (John Coppinger kick)

Team Statistics
First Downs: Andover 11; Lowell 7
Rushes/Yards: Andover 38-144; Lowell 26-78.
Passing: Andover 3-10-0, 42 yards. Lowell 7-19-2, 58 yards, TD.
Total Yards: Andover 186, Lowell 136.
Fumbles/Lost: Andover 1-1, Lowell 0-0.
Punts-Ave: Andover 5-27 2
Penalties/Yards: Andover 3-35, Lowell 6-41.
Scrimmage Plays: Andover 56; Lowell 48
Records: Andover 6-0, Lowell 4-2.

Individual Statistics
Rushing: A, Matt Hennessy 14-67, Shaheen Ghandchi 11 61, TD, Geoff Stevens 12-1[illegible] TD, Buddy Farnham 1-6[illegible], Bernard Makumbi 6-35, Joseph Harris 10-32, Dave Diamond 3-18; Eustace Conjoh 4-2, Nick Dokos 2-2; Andrew Siafa 1-(-1).
Passing: A, Geoff Stevens 3-10-0, 42 yards. L, Brian Taylor 7-19-2, 58 yards, TD.
Receiving: A, Buddy Farnham 1-24; Matt Hennessy 1-12; Mike Muccio 1-6. L, Mike Runion 4-51; Dave Kulis 1-3, TD, Andrew Siafa 1-3, Jim Dillon 1-1
Interceptions: A, John Fox 2
Fumble Recoveries: L, Cliff Dunning 1 **Tackles (solo & assisted):** A, Shaheen Ghandchi 12, John Fox 8, Matt Hennessy 7, Nathan Weich 6, Quincy Torres 5, Mike Muccio 5, Mike Gustin 5, Tommy White 4, Peter Burke-Wallace 3, Dan Vining 2, Bill Borden 2, Mike Fortier 1, Pat Kelley 1; Buddy Farnham 1, Pardeep Thand 1, John Kim 1, Kyle MacKenzie 1

(Stats compiled by David Gangi, Bill Fleischmann, Steve Bellegren and Jay Darrin)

Kyle Mackenzie sacks Lowell quarterback Brian Taylor for a loss.

Brian Retelle putts into the cup on the second hole.

Varsity golf team

'Terrific season' on the links

By Rick Harrison

The Andover High golf team wrapped up its 2004 regular season with a pair of tight 10 1/2 to 9 1/2 Merrimack Valley Conference wins over Lowell and Haverhill at Indian Ridge Country Club.

Those results left second-year coach Ken Kwajewski's AHS linksmen at 11-4-1 overall for second place in the MVC behind undefeated two-time reigning titlist Central Catholic (15-0-1).

"It was a terrific season," said Kwajewski, who will retire from coaching at the end of the 2005 fall season. "Finishing second in the MVC with a young team (three seniors) is an accomplishment.

"We have nine of 12 players eligible to come back — and this season gives us something positive to build on next year.

"All 12 of our kids got to play a lot, including the 11th and 12th guys who competed in six matches each.

"Indian Ridge was great to us once again and we thank them for their cooperation and assistance," said Kwajewski.

The Golden Warriors, 8-0 at home in 2003, had another highly-successful year at IRCC with a 6-1-1 mark (loss to Central Catholic, tie with Billerica).

AHS top four players Colin Brennan, Brian Retelle, Jaclyn Sweeney and Kevin Calabro all averaged under 40 per 9-hole round this fall.

No. 1 Brennan finished 10-2-3 in head-to-head matches against the MVC's best, while freshman No. 3 Sweeney was 10-2-1 in 13 matches against boys.

The Golden Warriors completed their team competition in the Division 1 North Sectional Team and Individual Tournament at Beverly Golf & Tennis Club this week.

Andover, which had the best finish of the four MVC qualifiers (Haverhill, Billerica, Chelmsford), placed sixth overall but did not qualify for the State Division 1 Tournament next Monday at Glen Ellen CC in Millis.

AHS sent its top two golfers, sophomore Colin Brennan and senior Capt. Brian Retelle, to the annual MVC Individual Championship Tournament today (Thursday) at Merrimack Golf Club in Methuen (10 a.m.).

The format for this event calls for 18 linksmen, two from each of the nine member schools, to square off in an 18-hole medal-play competition.

Division 1 North Tournament

Andover finished with 336 strokes (low four individual scores) in the tourney at Beverly Golf & Tennis.

The top four teams among the 12 qualifiers — St. John's Prep of Danvers, Newton North, Lexington and Waltham — advanced to the State Division 1 Tournament.

Colin Brennan, despite a disastrous multi-putt first hole, recovered to shoot an 81 as AHS medalist.

That score left him two strokes above the cutoff of 79, which determined who would qualify for next week's State Individual Tournament in Millis.

Other Golden Warriors figuring in the team total were sophomore Kevin Calabro (83), Jaclyn Sweeney (85) and senior Jon Yost (87).

Also competing were junior Jon Derby (91) and Brian Retelle (94).

"It was a difficult day for all the players from every team — with the wind and tough pin placements," said coach Kwajewski. "We almost snuck in to the top four."

Regular Season
Andover 10 1/2
Lowell 9 1/2

This match came down to the final putt on the final hole.

Picking up two points each with individual match wins for Andover were No. 2 Brian Retelle (2-and-1),

Continued on page 19

PHOTOS BY TIM JEAN

Jaclyn Sweeney makes her putt on the same hole.

BARK MULCH
Pine • Red Hemlock • Spruce
Red Enhanced • Dark Spruce • Mix
SCREENED LOAM
WE SPECIALIZE IN:
• Premium Quality • Deliveries/Mon.-Sat.
• No Minimum • Courtesy & Service
• Sand • Stone
• Stone Dust • Compost
ALFRED J. CAVALLARO, INC.
Landscape Contractors
978-475-2466

Celebrating Our 15th Anniversary!!
Feel and Look Your Very Best!
Try our therapeutic & rejuvenating facials to help
RELIEVES STRESS!
30% OFF ANY SERVICE OVER $50*
*NEW CLIENTS ONLY
• PLEASE PRESENT COUPON AT TIME OF SERVICE
• BODY WAXING • PEDICURES
• BODY TREATMENTS
• SPA PACKAGES • GIFT CERTIFICATES
CARI SKIN CARE CENTRE
Holistic Beauty for Face & Body
15 Years Experience • European & American Trained Estheticians
(978) 686-5050 or (877) 686-5050
451 Andover Street, Suite 170 • North Andover, MA 01845
www.cariskincare.com

DO YOU NEED HELP WITH THE COLLEGE APPLICATION PROCESS?
CONTACT
COLLEGE COUNSELING SERVICES
(978) 258 - 2974
Ann M. McGovern, Director

CALL TODAY FOR YOUR FREE CONSULTATION!
BB Carpentry Service, Inc.
SPECIALIZING IN KITCHENS & BATHROOMS
Bruce Baker ~ Master Carpenter
Licensed ~ Insured
A FULL SERVICE REMODELING COMPANY
122 Gorham St.
Chelmsford, MA 01824
PH. (978) 454• 1819
FAX (978) 454 • 5164
bbcarpenter@comcast.net
Over 25 years of Quality and Service

AHS Roundup

So far, 75 sparkling varsity wins overall

By Rick Harrison

TONIGHT IS MAKE OR BREAK time for the Andover High boys varsity soccer team, with first place in Division 1 of the Merrimack Valley Conference hanging in the balance when the Golden Warriors travel to Lowell to face the defending champion Red Raiders under the lights at Cawley Stadium (Thursday, 7 p.m.).

The teams are currently deadlocked for the top, and barring a tie tonight's winner will be favored to nail down the conference championship next week.

The road would still be tough for Andover, however, with its two final regular season games against MIAA Tournament qualifiers Dracut and Billerica who are playing their best soccer of the fall right now.

Barring any major upsets in the next seven days, two AHS girls teams have MVC title showdowns scheduled next Friday (Oct. 29) against their Chelmsford counterparts.

The undefeated Andover and Chelmsford girls swim and dive teams will trade strokes Friday afternoon, with the winner emerging as the conference dual-meet champion.

Four hours later the Lady Warriors volleyball team can grab a share of the MVC 1 title by defeating arch-nemesis Chelmsford at the Dunn Gym.

At presstime, the nine AHS varsity teams had combined for a spectacular 75-17-5 overall won-lost-tied record this fall.

FIELD HOCKEY

The Andover High varsity field hockey team is poised to complete its first-ever undefeated season in the Merrimack Valley Conference next Wednesday.

The last major hurdle was cleared when the Lady Warriors scored twice in the final 6:18 to erase a one-goal deficit and edge host Chelmsford, 3-2, under the lights at the Lions' Simonian/Alumni Stadium.

Andover also defeated Dracut, 4-0, and non-league Gloucester, 2-1, as coach Maureen Noone's crew improved to 12-0-2 overall and 10-0-2 in MVC play.

AHS has won seven games by one goal, posted eight shutouts and outscored its first 14 opponents, 34-7.

Schedule

At *Townsman* presstime AHS had four regular-season games left, all in the conference and three at home, against opponents it has already beaten.

The locals hosted Tyngsboro last night, play at Haverhill tomorrow (Friday) afternoon (3:30 p.m.) and host Lawrence and Lowell next Monday and Wednesday.

Andover mauled Haverhill (6-0) and Lawrence (5-0) the first time around.

Lowell, which lost to Andover 1-0 on Sept. 15, is the only team left with a realistic chance of beating the Lady Warriors.

Last night was also the annual Senior Night, marking the final regular season home night game for seniors Jacqui Munro, Elissa Slovin, Jamie Maltz, Zara Golden, Jessie Shields, Rithi Mathias, Cate Delaney and Ayesha Rabbinni.

"The juniors will pick a theme – last year it was about Halloween and a haunted house – and decorate the locker room," explained coach Noone. "It's always a surprise and I'm not sure what they have cooked up this year."

Andover 3
Chelmsford 2

The Lions became the first team to score more than one goal against AHS, which had allowed only four goals in 11 previous games.

Jamie Maltz put Andover ahead 1-0 when she banged home a penalty stroke just 7:41 into the game.

Chelmsford, nipped 2-1 by the Lady Warriors in the season opener, tied it on a goal by Jaime Hadley with six minutes left in the first half.

Andover fell behind for only the second time this season, 2-1, after top Chelmsford scorer Samantha Rowe connected at 8:30 of the second half.

"With the game on the line and time winding down, Kerry Haugh got our team fired up and turned things around with her aggressive play," said coach Noone.

"She dominated the forward line in the final seven minutes, and even though she didn't score it was her cross that set up the corner leading to the winning goal."

Debbie Cheng tied the game 2-2 with 6:18 left (23:42) when she scored off a corner. The assist went to Jacqui Munro.

The game-winner came off another corner with only 90 seconds remaining (28:30), Toby Maltz scoring and Munro once again notching the assist.

"It was a 'pretty' field hockey game with lots of skilled players on both sides executing some nice moves and plays," said Noone.

"At any point Chelmsford could have taken the win away from us. We had some good fortune – but our girls played hard and earned it."

Elissa Slovin made six saves for Andover and Chelmsford goaltender Amanda Campbell finished with seven as the locals held a 10-8 shots-on-goal edge.

Coach Noone lauded the outstanding play of Haugh and midfielders Munro and Jamie Maltz.

Andover 4
Dracut 0

Jacqui Munro scored a pair of goals early in the game, less than three minutes apart, while Kara Flaherty added a goal and assist as AHS beat the host Middies and the drizzly weather.

The Lady Warriors, who outscored Dracut by a combined 7-0 in two games this fall, jumped ahead when Munro connected off a corner just 4:37 into the game and then followed with an unassisted goal at 6:57.

Munro's second goal, her fourth of the season, came during a scramble when she deposited a rebound from the top of the circle.

"Dracut has learned a lot and improved over the course of the season," said coach Noone. "They make the game difficult to play."

Andover tacked on a pair of insurance goals – less than four minutes apart – midway through the second half.

Right inner Flaherty, who set up Munro's first tally, scored her fourth goal of the season by converting a crossing pass from Julie Marton at 14:25.

Jamie Maltz sticked home a penalty stroke at 17:56 to complete the scoring for the locals.

Goaltenders Elissa Slovin and Ayesha Rabbinni combined for the team's eighth shutout and the third they have shared.

Dracut goalie Danielle St. Hilaire played an outstanding game with 14 saves.

Coach Noone had special praise for Munro's all-around play at midfield.

"She's on fire right now – excelling in every phase of the game," said Noone.

Also lauded were midfielders Jessica Yu and Jamie Maltz, along with forward/wings Rithi Mathias and Debbie Cheng.

Andover 2
Gloucester 1

Kerry Haugh scored both goals as AHS completed a home-and-home sweep against non-league visitor Gloucester, which also lost to the Lady Warriors 1-0 on Sept. 21.

Haugh made it 1-0 just 3:21 into the game, tipping the ball into the net after Jacqui Munro worked it upfield for 15 yards before smashing a long pass ahead to Haugh.

Haugh notched the game-winner on another tip-in at 13:12 of the second half, Munro collecting her second assist of the game with a crossing pass off a free hit outside the circle.

Gloucester spoiled Elissa Slovin's shutout bid

Continued on page 18

Offense stalled, defense helps out

■ WARRIOR FOOTBALL

Continued from page 16

points, his kickoffs were deep and high. (Coach) Ken Pellerin has worked with him and he has quickly developed into one of the premiere kickers in the league."

Scoreless struggle

Andover and Lowell (4-2, 2-2 MVC) battled through a scoreless first half, with the locals managing only 21 yards and one first down in the two quarters.

But, as it had a week earlier after falling behind Billerica 14-0 early, AHS made the necessary adjustments, took advantage of some breaks and found a way to win the game.

"Lowell's a very tough, physical team," said Maglio. "I give them all the credit for our mishaps in the first half.

"But good teams find ways to win and that's what we've been doing all season."

The Andover defense stiffened in the second half, holding Lowell to a mere two first downs (one on a penalty) and 39 total yards.

"We knew it was just a matter of time before our offense came alive," said Maglio. "Pat Kelley and Billy Borden made a big hit on the second-half kickoff to put Lowell in poor field position. They went three-and-out and then our offense began to click."

The Golden Warriors scored on their next three possessions.

"Hennessy, Ghandchi, Stevens and Muccio all came up big on the drives," said Maglio.

Breaking the ice

The Golden Warriors were clinging to a 3-0 lead after three quarters thanks to a 35 yard field goal (third of season) by Masse.

Top runner Hennessy helped set up the three-pointer with a 22 yard jaunt to the Lowell 35, exceeding the team's entire first-half output on that one play.

After AHS quarterback Geoff Stevens was sacked on a third-and-six at the Lowell nine, Masse lined his field goal through the uprights to put Andover on the board with 3:57 left in the third quarter.

The Andover defense, which stuffed Lowell twice on third-and-1 and once on fourth-and-1 in the first half, did it again at the Warriors' 25 yard line on Lowell's possession after the field goal.

"When we needed that big yard or two we couldn't get it," said Lowell head coach Scott Boyle. "Their defense made some huge plays and that was the story of the game."

AHS finally got some breathing room in the fourth period on a one yard TD sneak by quarterback Stevens and a 50 yard sprint to paydirt from Ghandchi.

It was the sixth touchdown of the season for the team co-scoring leaders (36 points), and Masse followed both with his 15th and 16th conversions.

Stevens scores

The Stevens' TD followed a short punt return by Buddy Farnham, which launched an 11-play, 41-yard drive highlighted by a leaping Farnham catch along the right sideline at the Lowell six to complete a 25 yard pass play.

There was also a controversial pass interference call that immediately preceded Stevens' one yard sneak into the middle of the massive Lowell line with 8:58 left in the game.

The first of two interceptions by safety John Fox set up Ghandchi's 50 yard jaunt less than two minutes later (7:32).

Lowell avoided the shutout when quarterback Brian Taylor pitched a three-yard TD pass to Dave Kulis with four minutes left. John Coppinger drilled the PAT after Taylor's fourth TD toss of the season.

Cliff Dunning of Lowell recovered an Andover fumble at the AHS five to set up the touchdown.

Lowell tried an onside kick but the ball bounced off a Red Raiders' player and went out of bounds.

Lowell top rusher and scorer Nick Dokos (44 points) was limited to two carries after suffering an ankle injury at practice two days before the game.

He did play the entire game on defense and was outstanding at linebacker.

"The injury affected his ability to cut so it was tough to use him in the backfield," said Boyle.

"Andover is a good team, and we did enough things to give them help they don't need," added Boyle, referring to several critical penalties and a dropped pass at the AHS one yard line late in the scoreless first half.

Stats & Facts

• Andover was held to 186 total yards, including 144 on the ground and just 42 in the air ...

• Hennessy led all rushers in the game with 67 yards on 14 carries, hiking his season total to 368 yards. Ghandchi added 61 yards on 11 tries ...

• In six games Stevens has completed 41-of-84 passes for 681 yards and five touchdowns. After tossing one TD aerial in each of the first five games, Stevens was shut out against Lowell...

• The elusive Farnham now has 27 grabs for 551 yards and three TDs ...

• The Red Raiders, 28-9 in their last 37 games, have never been to the playoffs or Super Bowl and after the loss to Andover don't appear to be headed there this fall ...

• Lowell victories have come at the expense of Tewksbury (28-14), Central Catholic (21-14), Nashua, N.H. South (33-3) and former New England Patriot Hall of Famer John Hannah's Somerville team (47-14). The one loss was a decisive 28-7 setback to Chelmsford. ..

• The Golden Warriors' victory snapped a three-game losing streak against Lowell, with the last AHS triumph 14-7 in 2000.

It was also just the second Andover win over the last nine in the series, while in games between the teams since 1980 Lowell still owns a commanding 16-7 edge.

PHOTO BY J. MEAN

Matt Hennessy picked up 67 rushing yards against Lowell.

DIRECTIONS TO DRACUT

Andover High football fans attending the game at Dracut High tomorrow (Friday) night can get to the game site by taking Route 133 from Andover through Tewksbury and into Lowell (Andover Street).

At the Route 38 traffic light in Lowell turn right. Proceed through the next two sets of traffic lights approximately a half-mile to a rotary.

Go 3/4 way around the rotary, get on Rte. 110 and go to the first traffic light approximately 100 yards up the highway.

At the light there will be a sharp right (Bridge Street, Route 38) and a soft right on the opposite side of the intersection.

Take the soft right onto Lakeview Avenue and continue on that street for approximately four miles.

Dracut High and the football field (Beaudry Field) will be on the left side, adjacent to the police station, at 1540 Lakeview Ave.

hartney greymont

Lawn Care
Landscape Design
Tree Care

Hartney Greymont, Inc.
Tree and Lawn Specialists, South Union St., Andover
(978) 475-5411
Massachusetts Certified Arborists

Samel Insurance proudly represents
CHUBB INSURANCE
the most respected
Homeowners Insurance Company
in the industry.
Call us with your homeowner's information. We will provide a quotation at no cost or obligation to you.
Service...
Expertise...
Knowledge...
CHUBB
SAMEL Insurance Agency Inc.
WE RISE ABOVE THE REST
15 Central Street, Andover, Massachusetts 01810
978-474-0810 • Fax: 978-474-0890

MUNRO WEEK
Join us to experience the comfort of our most popular selling women's brand. Munro shoes offer smart styling and pure comfort. Available in more sizes and widths than any other brand. Made in the U.S.A.

MUNRO®
AMERICAN
Proper Size Perfect Fit
Free gift with every purchase
Slims to extra wides
Sizes 4 thru 13
Munro representative Paul King will be here to assist with your purchase:
Methuen: Friday, 10 a.m. to 3 p.m.
Andover: Saturday, 10 a.m. to 3 p.m.
DAHER'S
Rte. 28 • 436 Broadway, Village Mall, Methuen/Salem, NH Line, 978 681-8800
Rte. 28 • 45 Main Street, Downtown Andover, Adults: 978-470-8121

AHS Roundup

■ FIELD HOCKEY

Continued from page 17

on a penalty stroke with just 99 seconds remaining (58:21).

Slovin finished with 12 saves as Andover outshot the visitors, 22-13. Gloucester held a 9-4 edge in corners.

Coach Noone lauded the play of defenders Jessie Shields and Meghan Siccone, forward Kara Flaherty, midfielders Munro and Jamie Maltz.

"Jessie did an outstanding job marking Gloucester's top player (India Lowe), and Meghan broke up a lot of their plays," said Noone. "We came out strong and never let up."

CROSS COUNTRY

The Andover High girls and boys cross country teams split their Merrimack Valley Conference dual meets against host Billerica, the boys edging the Indians, 26-31, and the girls dropping a close 26-30 decision to BMHS at Veterans Park.

Those results left the AHS boys at 2-4 overall and the girls at 3-4.

Schedule

The locals ran yesterday, after *Townsman* presstime, in a home MVC tri-meet against Central Catholic and Tewksbury.

Andover boys 26
Billerica 31

Golden Warriors' senior Capt. James Primes chalked up the individual race win to key the locals to their second MVC triumph this fall.

Primes covered the 3.03-mile Billerica course in 17 minutes, three seconds to outstride runner-up J.P. O'Brien of Billerica (17:10) by seven seconds.

AHS grabbed three of the top five places and six of the first 10.

Senior Capt. Jim Muller was fourth in 17:45 and junior Peter Brown fifth in 17:51.

Others scoring for the winners were junior Sayo Maldari (7th, 18:05) and junior Alex McCargar (9th, 18:18).

Also cracking the top 10 was senior Oleg Seletsky with an 18:20 clocking for 10th place.

Billerica 26
Andover girls 30

The Lady Warriors had the 2-3 finishers and grabbed three of the top five places, but the Indians clinched the close triumph by sweeping the sixth through eighth spots.

Junior Christy Nigh was the overall runner-up in the 3.03-mile race, with her 21-minute, 55-second time just four seconds behind BMHS junior Jessica Girard (21:51) who captured her first varsity win.

Sophomore Maggie Cosgrove continued to excel for Andover, taking third in 22:07, and junior Kara Busta was fifth in 23:01.

Senior Alice Yuan also finished top 10 with her 23:40 clocking good for ninth place.

Rounding out the scorers for Andover was freshman Jess Forster who placed 11th in 24:04.

Others who ran well were junior Sarah Boxell (12th, 24:09), Sarah Morgan (13th, 24:13), Danielle Huggins (15th, 24:40), Lindsey Schoen (16th, 24:41), sophomore Casey Deschene (17th, 24:42) and senior Capt. Roopa Chari (18th, 24:42).

GIRLS SOCCER

The Andover High girls varsity soccer team, improving to 12-0, chalked up a 4-1 win over potentially-pesky Central Catholic.

The Lady Warriors are seeking the third undefeated regular season in their history, and their first unbeaten-untied campaign.

In 1988, a year after sharing the state title with Agawam, Andover went 16-0-2 before losing to Acton-Boxboro in overtime in the Division 1 North Tournament semifinals at Salem State College.

In 1999, AHS was 19-0-1 and finished 20-1-1 overall after bowing 4-0 to Newton North in the North semis.

The unbeaten Lady Warriors have scored 68 goals in 12 games this fall, a hefty 5.7 average, and own an overall 68-8 scoring edge on the opposition.

Goalkeepers Micaela Smith and Kara Bularzik had a scoreless streak of 501 consecutive minutes earlier this season.

Schedule

Yesterday (Wednesday), after *Townsman* presstime, Andover hosted a sizzling Chelmsford team (9-2-2) that has been on a roll the past month.

The game was the makeup of a Tuesday night rainout.

Tonight the locals host equally-hot Billerica under the lights at Lovely Field (7 p.m. game). The Indians are undefeated through their last eight games (7-0-1) and stand at 8-3-2 overall.

Earlier this fall AHS beat both, trimming Chelmsford 4-1 on Sept. 14 and breaking a 2-2 halftime tie with Billerica on the way to a 5-2 win on Sept. 21.

"With Chelmsford, Billerica and the Notre Dame-Hingham rematch (Saturday), plus Fenwick and North Andover next week, it will be like starting the tournament early," said Andover co-head coach Dick Loschi.

"It's been a nice run so far and the homestretch should be interesting."

Pairings for the MIAA Division 1 North Tournament are expected to be released on November 2.

Another Powers record

All-time leading AHS scorer Jackie Powers, who chalked up her milestone 100th career point last week, has also tied Katie Kramer's single-season record for points.

She is the first Andover soccer player (boy or girl) to reach 100 points, and Powers now has career totals of 72 goals and 32 assists for 104 points.

Other top career scorers for the Lady Warriors are recent graduates Kramer (66 goals, 32 assists, 98 points), Jenny Muller (54 goals, 32 assists, 86 points) and Lisa Tisbert (47 goals, 21 assists, 68 points).

In addition, Powers' 23 goals and 13 assists for 36 points this fall matches Kramer's single-season mark of 26 goals and 36 total points achieved in 2001.

The next point, which may have been scored yesterday against Chelmsford, will set another new standard for ultra-talent Powers.

Top scorers

Capt. Jackie Powers, with 23 goals and 13 assists for 36 points, and Emily Pallotta with 10 goals and 17 assists for 27, are among the top 10 scorers in Eastern Mass.

Pallotta's 17 assists are a new AHS single-season record.

Andover 4
Central Catholic 1

In defeating former Andover High standout Anne (Murnane) Marinaro's Raiders 4-1 for the second time this season, the Lady Warriors once again rode the offensive prowess of Jackie Powers, Jen Hagopian and Emily Pallotta.

"It was a much closer game than the final score," said Loschi, whose team led only 2-1 until adding two goals in the final four minutes.

"They were banged up but still played aggressively – pressuring us all over the field – which forced us to play hard. It was a wet day and the field got slick – causing passes to slide around and miss connections."

Hagopian started the scoring with an unassisted goal (her 10th of season) at 8:50 of the first half, banging home a rebound after the ball bounced off the keeper and several other Central players.

Powers made it 2-0 in the 22nd minute with the first of her two goals, also unassisted, as she intercepted a CCHS clearing pass and scorched a 15-yard shot into the net.

Central trimmed its deficit to 2-1 on a header with seven minutes left in the half.

"They played a lot of balls in the air," said Loschi. "They're skilled at that aspect of the game."

The tenuous one-goal lead remained intact until Powers provided some breathing room with four minutes left in the game.

Junior midfielder Marissa Evans was credited with the assist when her through pass sent Powers in alone.

The talented striker deked the keeper out of position and touched the ball softly into the bottom right corner.

Pallotta's 10th goal less than two minutes later (37:50) capped a crisp passing play, as Powers moved the ball left to Hagopian who laid it out front for Pallotta.

Micaela Smith made four saves as Andover held a 9-5 edge in shots-on-goal.

Midfielder Brittany Moriarty and defender Maggie Lamond were cited for strong performances.

GIRLS SWIM & DIVE

The Andover High girls swim and dive team had several more remarkable performances in a 97-83 Merrimack Valley Conference victory over Billerica.

The win boosted the best team in Massachusetts to 9-0 this fall, including 6-0 in MVC duals, and stretched the multi-year win streak through 71 consecutive meets.

Schedule

Once-beaten Haverhill (6-1) hosts Andover tomorrow (Friday) at the White Natatorium, while unbeaten Chelmsford (9-0) is set for an Oct. 29 MVC title showdown at the Greater Lowell 'Y' (both meets 3:30 p.m.).

"Our showdown with Chelmsford is shaping up as a very interesting and potentially close matchup," said Andover coach Marilyn Fitzgerald.

"Come sectional and state meet time, Chelmsford and Notre Dame of Hingham should be our top challengers. Both will be in Division 1 with us. I like that because you want to face the strongest field possible."

The MVC Division 1 Championship Meet is Nov. 4-5 at the Lowell (diving) and Haverhill High (swim races) pools.

"I'll likely let the kids pick their events for the MVC Meet," said Fitzgerald. "They usually choose ones they're best at – so it works out well.

"We're also getting more sectional and state qualifiers than we can take to those meets. It presents a pleasant problem – but we'll try to get creative to maximize the number of girls involved."

New alignment

Recently it was announced the State Meet will have two divisions for the first time.

School placement will be determined by enrollment and possibly points scored in recent State Meets.

Andover will definitely compete in Division 1.

The new format led to a revamping of State Meet qualification times and points – enabling several more Andover swimmers and divers to make the grade.

The North Sectional Meet is Saturday, Nov. 13 at Harvard University's Blodgett Pool in Cambridge (9 a.m.).

The State Division 1 Meet is the following Sunday, Nov. 21, at Wellesley College's Chandler Natatorium (2 p.m.).

Andover 97
Billerica 83

Junior Candice Peak highlighted the meet by edging fellow All-Scholastic and reigning two-event state champ Caitlin Doherty in the breaststroke – thus becoming the first swimmer in AHS history to qualify for the State Meet in every event.

Her state-cut time of 1:13.15 nipped Doherty by 7/100ths of a second (1:13.22) in their entertaining head-to-head battle.

Even the spectacular Brown sisters, Connie and Sally, did not qualify for states in every event. Connie came closest her senior year, making it in all but the breaststroke where she was just one second off.

State-cut times have been altered this fall to make it slightly easier – but Peak still would have qualified under the previous standards.

Doherty has qualified in all but two events, the 100 free and 200 IM, and she is expected to join Peak in an exclusive club when she swims those two races tomorrow at Haverhill.

Although Peak has qualified in every event, the rules dictate swimmers can compete in no more than two individual races and two relays (or one individual and three relays) at the big meets.

The 100 breaststroke against Billerica produced an Andover sweep, with third-place finisher Cassandra Valler also recording a state-cut time (1:16.06) while chasing Peak and Doherty.

Others touching first and producing state cuts were freshman Allison Alwan in the 200 IM (2:25.34) and sophomore Tiffany Petzold in the 100 butterfly (1:06.00).

Sectional cuts were added by winners Kristi Korsberg in the 200 free (2:06.94), sophomore Jen Geary in the 100 free (59.13) and junior diver Michelle Guy (166.70 points).

Other individual race winners were Rita Gillan (50 free, 28.47), freshman Ellen Cody with a very impressive 5:12.00 in the 500 free, and Jen McDonald (100 backstroke, 1:10.81).

First in the 200 medley relay was the team of Erin McAuliffe, Bridget Carroll, Alexa Moccia and Capt. Caitlin Carpentier (2:11.28).

Tops in the 400 free relay were sophomores McAuliffe, Geary and Petzold with senior Lauren Grobicki (3:58.72).

"I tried to set up the 400 relays as evenly as possible," said Fitzgerald. "I was proud of myself when they placed 1-2-3 less than three seconds apart."

The 400 runner-up team featured juniors McDonald, Courtney Hamer, Caitlin Doherty and Peak (4:00.00), while third went to the all-freshman quartet of Hilary Samuels, Ginny Gibson, Cody and Korsberg (4:01.22).

Also second for the locals were Samuels (200 free, 2:11.97), Gibson (200 IM, 2:27.94), Hamer (100 fly, 1:09.44) and freshman diver Lauren Colby with a sectional-cut 163.80 points.

The 200 free relay of freshman Melissa Alois, Ellen DeLisio, Kerry Gaj and Tracy O'Malley finished 1 1/2 seconds behind Billerica's winning team in 1:57.85.

Just a half-second back in third place was the AHS foursome of Amy Kasparian, Margaret Doherty, Carpentier and Grobicki (1:58.19).

Third in the 200 medley relay was the frosh-soph combo of Samuels, Margaret Doherty, Cody and DeLisio (2:14.97).

Also third were Jenny Meltz (50 free, 29.43), Gaj (100 free, 1:02.03) and Moccia (100 back, 1:17.06).

Fourths went to freshman diver Devin Geary (128.80 points), Monica Chung (500 free, 6:46.41) and Kasparian (100 back, 1:24.50).

Sophomore Liz Cremin was fifth in the 100 fly (1:20.75) and Carroll fifth in the 50 free (29.25).

Finishing sixth for Andover were Alois (200 free, 2:23.13), Jacque Booth (200 IM, 2:57.34), freshman Kelly Mahoney (100 free, 1:07.09) and Allison Ryans (500 free).

GIRLS VOLLEYBALL

The Andover High girls varsity volleyball team improved to 13-3 overall, and 9-1 for second place in Division 1 of the Merrimack Valley Conference, after registering a 2-0 sweep of Methuen and a come-from-behind 2-1 triumph over Billerica.

The locals were also tripped up by host Cambridge Rindge & Latin, 2-1, in a non-league match on Tuesday.

After 16 matches the Lady Warriors were hitting at 80 percent for the season, serving with 90 percent accuracy and passing at 78 percent.

AHS had 311 kills, an average of just under 20 per match, and 146 aces for a 9.1 average.

Schedule

Andover hosts Notre Dame Academy of Tyngsboro tomorrow (Friday), with a 4:30 p.m. varsity start, and the locals play at Haverhill next Wednesday.

A share of the MVC 1 title should be on the line next Friday night when Chelmsford, 13-1 overall and 10-0 in league play, invades the Dunn Gym (7:30 p.m. varsity).

The Lions came from behind to hand AHS its only conference loss, 2-1, on Oct. 1 at Chelmsford.

CHS suffered its only defeat, 2-1, against reigning state champ Barnstable which had not lost a game previously this season.

Chelmsford will also mark the annual Senior Night festivities.

The MIAA Division 1 North Tournament volleyball pairings are scheduled for release on November 3.

Andover 2
Methuen 0

The hard-hitting Lady Warriors chalked up an impressive 30 kills on their way to this 30-16, 30-24 MVC crossover sweep of host Methuen.

AHS had some gaudy statistics as the victors finished 69-for-81 hitting (85 percent), 53-for-64 serving (83 percent) and 87-for-101 passing (87 percent).

Samantha Kerivan contributed seven kills, 12-for-13 hitting, 7-for-7 serving and 13-for-15 passing.

Jen Merinder finished 13-for-17 hitting, 7-for-7 serving and 16-for-18 passing, with six kills and two aces.

Andrea Kurkul had five kills, one ace, 7-for-8 hitting and 10-for-11 serving.

Sara Kelleher, one of three Lady Warriors with four kills, went 15-for-17 hitting and 4-for-5 serving with one ace.

Erin Korte also chipped in four kills and went 11-for-13 hitting and 5-for-7 serving.

Junior Kelly O'Dea produced four kills, two aces, 10-for-11 hitting, 9-for-12 serving and a team-high 22-for-24 passing.

Junior defensive specialist Brittany Pierce was 6-for-7 serving, with one ace.

Kristen Pinksten and Allison Navarro (one ace) were both 2-for-2 serving, while Navarro also connected on 21-of-25 passes.

The Andover JVs rolled to a 2-0 victory in the prelim, using an all-freshman lineup in the second game of the 30-16, 30-18 sweep.

Playing well were Heather Arvidson (hitting), Kerry Hill (hitting), Rebecca Damphousse (serving, defense), Amy Philpott (defense) and frosh Lauren Hughes (hitting), Kim Crawford (hitting), Jordy Shoemaker (hitting) and Meghan Thomann (defense).

Andover 2
Billerica 1

The Lady Warriors recorded their fifth 2-1 victory of the season, including Billerica twice, and came from a one-game deficit for the third time this fall.

The Indians won the opening game, 30-22, before AHS rallied for 30-22 and 30-26 victories to pull out the home match at the Dunn Gym.

"It was a little scary because we didn't show up mentally for the first game," said AHS head coach George Sullivan. "But we hung in and got it together. I like this group because they're gutsy and know how to battle back.

"By the time it was over there had been some impressive volleying by both teams. Billerica is well-rounded and can give an opponent fits."

Andover completed the three games with 26 kills and 13 aces.

"Kelly O'Dea was a primary reason we won the match," said Sullivan. "She played her heart out for three games and was solid in all aspects."

O'Dea finished with her best all-around figures of the season, contributing six kills, 17-for-20 hitting, four aces and 16-for-18 serving.

Samantha Kerivan was tops in kills with eight, going 24-for-33 hitting and 7-for-7 serving.

Continued on page 19

Phillips Academy
Skating Club
2004-05 memberships now available
Open Skating
Monday - Thursday lunchtime
Sunday afternoon
Friday and Saturday evening
(beginning 11/12/04)
Freestyles
Wednesday, Thursday and Sunday afternoon, Saturday morning
Stick Practice
Monday and Friday lunchtime
Saturday evening
978-684-7200
www.andover.edu/ice

TOWN OF ANDOVER
WATER DEPARTMENT
NOTICE
FIRE FLOW TEST
A fire flow test will be conducted on **Saturday, October 23rd, 2004** beginning at 11:00 a.m. in the **DASCOMB ROAD, OSGOOD STREET, FRONTAGE ROAD AND THE BALLARDVALE AREA.** Water may be discolored for a period of time. To alleviate the problem, please run your outside spigot(s) until the water clears.

ERA
Always There For You
ERA Home & Family Real Estate
28 Chestnut Street #4, Andover, MA
Phone: (978)470-1999 Fax: (978)470-1888
www.ERAhomeandfamily.com

"Banking The Way It Used To Be!"
Southern New Hampshire Bank
FDIC
12 Haverhill St., (in Stevenson Village) Andover • 978-749-8711

Protect your biggest investment - YOUR HOME!
WRIGHT GUTTERS
Chimney Topper and Light Carpentry Repairs
- Fully Insured - Free Estimates -
Scott: Owner/Operator
(978) 687-2247
North Andover

Boys and Girls
Come Join the Fun!
HOCKEY ANDOVER
Andover Hockey Association's (AHA) Initiation Program starts November 13th at the fabulous, new Phillips Academy Rink.
OPEN TO ANDOVER RESIDENT'S: AGE 4 AND OLDER.
FOUR LEVELS
GOLD LEVEL
*Learn to skate program for new skaters and those still learning basic hockey skills - co-ed.
*GIRLS ONLY GOLD
BLUE LEVEL
*This is an intown league. Players are divided into four teams and get a practice and a game per week co-ed.
*GIRLS ONLY BLUE
Come Join The Fun! • Registration forms are available at ANDOVER HOCKEY SHOP and the lobby of the HARRISON RINK
~ must be registered prior to 1st day ~
For more information, visit AHA's website listed below or email the Initiation Director: Steve Moheban ~ smoheban@msn.com
WWW.ANDOVERHOCKEY.ORG

Phillips Academy
Skating School
Now taking registrations for
FALL PROGRAMS
PA Ice Rinks, 254 S. Main St., Andover
Basic Skills Classes
Friday, Saturday and Sunday
Adults and kids
Tots Lessons
Tuesday, Thursday and Friday
Morning and afternoon
Adult Skate to Fitness
Friday lunchtime
Ice Dancing
Sunday evening
978-684-7200
www.andover.edu/ice

Tewksbury Home Painting Est. 1955
5 YEAR GUARANTEE
EXTERIOR AND INTERIOR
Free Estimates • Fully Insured • No Deposit •
References • Power Washing • 49 Years in Business
(978) 851-2725 Lic. # 023729
Owner Wayne Murphy
"We have painted over 11,000 homes."

AHS ROUNDUP

■ GIRLS VOLLEYBALL

Continued from page 18

Jen Merinder did it all with six kills, 18-for-21 hitting, two aces and 10-for-11 serving.

Sara Kelleher delivered three kills, four aces, 21-for-25 hitting and 19-for-19 serving.

Caitlin Jackson had two kills, 6-for-6 hitting, one ace and 6-for-7 serving.

Kristen Pinksten, playing with a sore back, was 6-for-6 serving and stood out defensively.

Other strong performances came from Erin Korte (one kill, 6-for-9 hitting, one ace, 5-for-6 serving), Andrea Kurkul (2-for-3 hitting, one ace, 4-for-4 serving) and Allison Navarro (4-for-4 serving).

Billerica was paced by Nicole Flaherty with nine kills, Meghan McCarthy eight kills, three blocks and Ariel Fennelly 19 digs.

The Andover JVs pounded out a methodical 2-0 victory in the prelim.

Impressive freshmen Lauren Hughes and Meghan Thomann, elevated from the ninth-grade team to full-time with the junior varsity, both played excellent all-around matches in the 30-28, 30-26 triumph.

Other standouts were Rebecca Damphousse (defense), Heather Arvidson (hitting) and Holland Clark (defense).

Cambridge R&L 2
Andover 1

The Lady Warriors, who blanked CR&L 2-0 at the Dunn Gym on Sept. 28, came up flat in this one and still almost pulled it out.

Cambridge (11-3) won the first game, 30-22, racing to improbable early leads of 9-0 and 11-1 in the process.

Andover totally reversed the momentum in game two and rolled to a 30-16 win to square the match.

AHS led 5-0 in the third game, trailed 28-22 late and then went on a desperate 7-3 run at the end before losing in overtime, 31-29.

"Cambridge isn't bad but we're the better team," said coach Sullivan. "We just weren't ready for this one. We never put our 'game face' on.

"It was deja vu to the 2-1 loss to Reading – another team we had beaten 2-0 earlier and should have swept.

"In the loss to Chelmsford (also 2-1) we were over-psyched and maybe trying too hard. But in these other two losses there was very little emotion on our part.

"In the third game we let Cambridge back into it – let them believe they could beat us – and ultimately let it slip away," said Sullivan.

The locals managed only 10 kills and eight aces in the three games, going 76-for-92 hitting (83 percent), 69-for-77 serving (90 percent) and 114-for-142 passing (82 percent).

"The group and individual statistics look pretty good," said Sullivan. "But what they don't show are the mistakes of a young team. Too many times players were getting in each other's way That's a product of inexperience. Those are mistakes we can't afford come tournament time."

Samantha Kerivan and Sara Kelleher finished with three kills each, while Jen Merinder and Andrea Kurkul added two apiece.

Kerivan and Merinder produced three aces each, Caitlin Jackson one and Kelly O'Dea one.

Kerivan was 22-for-25 hitting, 10-for-10 serving and 20-for- 26 passing.

Merinder checked in with 15-for-17 hitting, 16-for-17 serving and 20-for-24 passing.

O'Dea contributed 6-for-8 hitting, 16-for-18 serving and 20-for-24 passing.

Kelleher managed 19-for-21 hitting and 12-for-14 serving.

Kurkul was 11-for-13 hitting and Erin Korte 3-for-5.

Other top servers were Kristen Pinksten (7-for-8) and Allison Navarro (6-for-7), while Navarro also went 19-for-24 passing.

Brittany Pierce was solid defensively with 10-for-11 passing.

Coach Art Iworsley's Andover JVs improved to 14-2 with a 2-0 sweep of Cambridge in the prelim, winning the games 30-22 and 31-29 in overtime.

Leading the way were Meghan Thomann, with a strong all-around performance, Kasey O'Dea (setting) and Casey Mitrano (defense).

Tryouts set for girls varsity hockey team

The Massachusetts Interscholastic Athletic Association (MIAA) has approved Andover High School's request to allow girls in grade 8 at Doherty, West or Wood Hill Middle Schools to try out for the girls varsity hockey team.

The request was made due to the expected shortage of high school student-athletes to field a team for the upcoming season.

Girls ice hockey is entering its fourth year at Andover High. In each of the three previous seasons there have been enough high school students to make up a team. Last year's squad had 23 members.

The team has been quite successful, last year reaching the semifinal round of the State Division 1 Tournament.

However, a significant number of players graduated and at a recent meeting only 14 girls expressed an interest in playing this year.

The AHS athletic department expects that between four and eight girls in the eighth grade will try out for the team.

Meeting

A meeting for any eighth grade girl interested in trying out for the hockey team, and their parents, will be held next Wednesday evening, Oct. 27 starting at 6:30 p.m. in the high school library.

Tryouts for the team begin on Monday, Nov. 29 and the season runs through the beginning of March.

For more information, call the high school athletic office at 978-623-8670.

Girls 7th- and 8th-grade travel b-ball teams plan tryouts

The Andover girls 7th- and 8th-grade travel basketball teams will hold a series of tryouts at the West Middle School gym this month. Sessions for 7th-graders will be Monday, Oct. 25 and Wednesday, Oct. 27 from 6:15 to 7:45 p.m. both days.

Tryouts for 8th-graders are scheduled for the same two days from 8 to 9:30 p.m.

An annual fee of $175 will be collected from those selected for the teams.

Registration forms are available at the High Plain, Doherty and West middle schools, as well as St. Augustine School. There will also be forms at the tryouts.

Candidates are asked to be present 15 minutes prior to their tryout time in order to register. The travel teams are an offshoot of the Andover Church Basketball League Inc.

For further information, call Dick Muller at 978-475-7181.

BOYS SOCCER

The Andover High boys varsity soccer team whitewashed Central Catholic, 2-0, to improve to 9-2-2 overall and 7-1-1 in MVC 1 play.

The locals are tied for first with reigning conference champ Lowell, and the co-leaders collide in their huge showdown tonight (Thursday) at Cawley Stadium in Lowell (7 p.m.).

The Red Raiders (9-3-2 overall), whose only MVC loss was to Central Catholic (3-1) in mid-September, handed Andover its only conference defeat, 1-0, on Sept. 21 in Andover.

The Golden Warriors have outscored the opposition, 36-9, and allowed more than one goal just once (2-2 non-league tie with Ipswich).

Schedule

Last night (Wednesday), after *Townsman* presstime, Andover traveled to Chelmsford for the makeup of a Tuesday night rainout.

AHS wraps up the regular season with a pair of MVC games next week, hosting Dracut on Tuesday and making up a rained-out game at Billerica on Thursday.

□□□

Pairings for the MIAA Division 1 North Tournament are expected to be released on November 2.

Andover 2
Central Catholic 0

Sophomore team-high scorer Nate Baker netted his seventh and eighth goals of the season eight minutes apart in the second half, lifting AHS to the taut triumph under the lights at Lovely Field.

It was the second tug-of-war victory over Central this fall, the first game ending 1-0 earlier this month.

Greg Famiglietti set up the first goal 10 minutes into the final half, beating two Central defenders to the outside before his crossing pass from the end line was delected in by Baker.

The insurance goal was unassisted during the 18th minute as Baker stole the ball, dribbled past a defender and drilled a hard shot inside the near post.

Mike Canepa played the first 50 minutes in net and made four saves, while Chris Cole added four stops over the final 30 minutes as Andover outshot the Raiders, 14-8.

It was the team's fifth shutout and the third shared by the keepers.

□□□

This game also marked Senior Night, the final regular season night game at home for the team's 13 seniors.

Those players and their parents were introduced before the game, presented with flowers and had their picture taken.

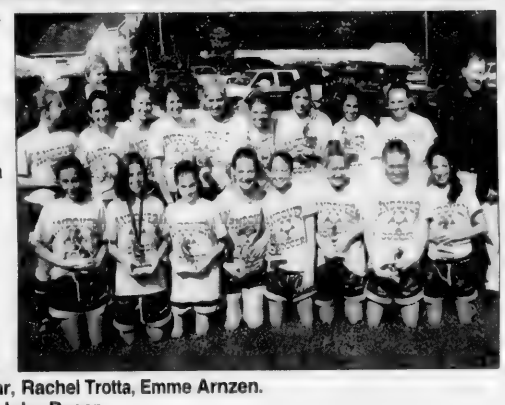

The Andover Blue Devils were winners of the Division 1 U-14 girls North Andover Columbus Weekend Tournament. The girls played five games throughout the weekend and won the final game against North Andover in a double overtime and shootout. First row: Jeanette Doucette, Emily Selwyn, Laura Cody, Wendy Pollack, Alison Davey, Sarah Ostrofsky, Gina LaRose, Taryn Konevich. Second row: Tori Wilmarth, Jennifer Johnson, Rebecca Lindmark, Jillian Quinn, Julie Dugan, Alexandra Bengston, Satin Zarkar, Rachel Trotta, Emme Arnzen. Coaches are Bob Bengston and John Dugan.

Final putt, final hole

■ AHS GOLF TEAM

Continued from page 16

No. 4 Zach Gostanian (2-up) and No. 5 Eric Latsey (2-and-1).

No. 1 Colin Brennan halved his match, while he and Retelle also halved the best ball.

Gostanian and No. 3 Jaclyn Sweeney won their best ball point, 2-and-1, as did Latsey and Luke Bruno with a 3-and-2 victory.

Picking up a crucial half-point by halving their best ball, despite dropping their matches 2-and-1, were No. 7 and 8 players Jim Conway and James Gaffney.

Retelle was the medalist with a one-over 37, while other solid scores were recorded by Brennan with a 38 and Latsey 39.

Sweeney suffered only her second loss of the season, dropping a tight 1-down decision on the final hole.

Andover 10 1/2
Haverhill 9 1/2

The top of the Golden Warriors lineup pulled this one out, as the locals had individual match wins from No. 1 Colin Brennan (1-up), No. 2 Brian Retelle (2-and-1), No. 3 Jaclyn Sweeney (2-and-1) and No. 4 Kevin Calabro (5-and-4).

Mike Shea halved his match at No. 7.

Sweeney and Calabro also chalked up an all-important best ball point.

This victory enabled AHS to squeeze past Haverhill in the battle for second in the MVC.

The Hillies were forced to settle for third place, a half-match behind Andover at 11-5 overall with two of the losses to the Golden Warriors (14-6 earlier).

WARRIOR FOOTBALL

RESULTS LAST WEEKEND

ANDOVER 17, Dracut 7

Chelmsford 20, Haverhill 13

Tewksbury 35, Dracut 21

Central Catholic 26, Methuen 6

Bridgewater-Raynham 28, Billerica 26, non-league

GAMES FRIDAY, 7 P.M.

ANDOVER at Dracut (Beaudry Field)

Billerica at Lowell (Cawley Stadium)

Central Catholic at Haverhill (Haverhill Stadium).

GAMES SATURDAY, 1:30 P.M.

Methuen at Tewksbury (Doucette Field)

Chelmsford at St. John's Prep. non-league

ANDOVER SCORING

FOOTBALL
(6 games)

	TD	PA	Pts.
Shaheen Ghandchi	6	0	36
Geoff Stevens	6	0	36
x-Ken Masse	0	16	25
Buddy Farnham	4	0	24
Matt Hennessy	3	0	18
Mike Muccio	2	0	12

x-kicked three field goals
TD Passes: Geoff Stevens 5.
TD Receptions: Buddy Farnham 3, Mike Muccio 2.
Top Rusher: Matt Hennessy 371 yards.

GIRLS SOCCER
(12 games)

	G	A	Pts.
Jackie Powers	23	13	36
Emily Pallotta	10	17	27
Jen Hagopian	10	6	16
Brittany Moriarty	4	6	10
Rikki Sartor	7	1	8
Maria Nasta	4	2	6
Katelyn Caro	2	2	4
Courtney Dynes	2	2	4
Jessica Ragnio	1	3	4
Michelle Pirro	2	1	3
Rachel Fox	0	3	3
Maggie Lamond	1	1	2
Cara Sullo	1	1	2
Chrissy Peracchi	1	0	1
Marissa Evans	0	1	1
Emily Korba	0	1	1

Hat Tricks: Jackie Powers 3, Rikki Sartor 1.
Shutouts: Micaela Smith & Cara Bularzik 5; Bularzik 1.

BOYS SOCCER
(13 games)

	G	A	Pts.
Joe Savoca	4	5	9
Nate Baker	8	0	8
Greg Famiglietti	2	5	7
Mike Baldwin	4	2	6
Vasili Kostakis	4	2	6
Jason Sheldon	3	3	6
Dave Checrallah	2	4	6
Greg Spurr	3	1	4
Eric Draper	2	2	4
Tyler Carroll	2	0	2
Brendan O'Connell	0	2	2
Matt Teperow	0	2	2
Luis Arboleta	1	0	1
Mike Canepa	1	0	1
Andy Boudreau	0	1	1
Pierre Hage	0	1	1

Hat Tricks: Nate Baker 1.
Shutouts: Mike Canepa 1; Chris Cole 1; Canepa & Cole 3.

FIELD HOCKEY
(14 games)

	G	A	Pts.
Jacqui Munro	4	11	15
Jamie Maltz	7	4	11
Toby Maltz	6	3	9
Debbie Cheng	4	3	7
Kara Flaherty	4	2	6
Kerry Haugh	3	1	4
Julie Marton	2	1	3
Molly Lieberman	2	0	2
Brianna Gross	1	1	2
Rithi Mathias	1	0	1

Shutouts: Elissa Slovin 5; Slovin & Ayesha Rabbinni 3.

HOME RUN PARK
BIRTHDAY PARTIES
FOR YOUR BASEBALL PLAYER!
see our website for details for great baseball events!
www.HomeRunPark.com

Law Office of
ROBERT R. THOMAS
• Employment Law
• Business Law • Wills
• Consumer Protection
• Zoning Appeals
401 Andover Street
(Rte 125 near Rte 114 and Bertucci's)
North Andover, MA
www.robertthomaslaw.com
978-794-7930

• Adults Workshops & Programs •
Salsa Fitness Hip Hop
New Workshops begin in October!
To register call:
Donna Miceli Dance Center
649 Lawrence Street
South Lowell, MA
(978) 446-1450
• Ballroom • Salsa • Wedding Crash Course • Total Body Series • Ballet • Jazz • Tap • Modern • MTV • Hip Hop • Stretch & Strengthen •
• Beginners thru Professionals •

ALUMINUM AGE, Inc.
170 Main Street, No. Reading, MA
OVER 40 YEARS
INSULATING
HARVEY WINDOWS & DOORS
Replacement Windows
DECKS & ADDITIONS
978-664-5475
978-658-8462
Licensed • Insured
Registered #101024
CertainTeed ALCOA

EARLY DEADLINE:
For the Nov. 11th issue.
All space reservations and ad copy must be in by Friday, November 5th by noon.
Please call
978-475-7000

Unlock new advertising dollars!
Stretch your ad budget
with the winning combination of newspapers and co-op advertising. The secret? Co-op advertising dollars available from your suppliers. Money you've earned by stocking your suppliers' merchandise. If you don't use it, you lose it!
For more information, call your Account Executive.
The Eagle-Tribune 978-946-2000
Andover Townsman/Town Crossings 978-475-7000
The Haverhill Gazette 978-374-0321
Derry News & Weekender 603-437-7000
Carriage Towne News 603-642-4499
Eagle-Tribune Publishing Company
100 Turnpike Street North Andover, MA

Presidential Physical Fitness Award has historically promoted physically active lifestyles in students

Shaping up America's youth has been a presidential priority dating back to Dwight Eisenhower's administration in 1953.

Eisenhower introduced the Presidential Council on Youth Fitness in 1956, after discovering American children were lagging behind European countries in physical endurance.

In 1961, the national fitness program was jump started again by President John F. Kennedy, whose administration renamed the program the President's Council on Physical Fitness. Kennedy brought a fresh perspective to the country's tired outlook on fitness by conducting "Kennedy Walks the Talk," where the president took part in several 50-mile hikes to promote a healthier America.

When Lyndon B. Johnson was in office, 1966 brought the advent of the Presidential Physical Fitness Award. Today, the honor is still bestowed upon boys and girls who demonstrate exceptional achievement based on a national scale.

Last year, President George W. Bush's administration launched the new President Challenge Web site, www.presidentschallenge.org. Since its inception, thousands have registered to learn information about leading more physically active lifestyles.

Maximum effort, minimal time

■ STUDENT FITNESS

Continued from page 13

cially, making it difficult for school administrators to decide where to make cuts. The academic curriculum is safeguarded the most, leaving all other areas subject to getting trimmed first.

"The biggest factor in bringing the test back had to do with looking at national data and noticing the dramatic increase in health risks (for) children who are obese," said Brian McNally, physical education program coordinator. "We try to make the strongest impact we can on the kids in a little amount of time. The whole department has been pretty upfront at stressing the need to implement more physical education, but under the current set up, it's not making it."

Obesity rates go up with inactivity.

A study conducted by the National Center for Health Statistics reveals that childhood obesity has quadrupled over 25 years. From 1971 to 2000, the percentage of overweight boys between the ages of 6 and 11 went up from 4.3 percent to 16 percent. Girls in the same age group climbed from 3.5 percent to 14.5.

Historically, Andover is a town that takes pride in its athletic teams and players' performances in various events seem to echo the sentiments of a sports-driven community. The girls swim team has won four straight state championships. The girls basketball team made it to the last two state championship games, winning in 2003, and losing by just one point in this year's final game.

This year also looks promising for fans of the Andover High School football team, which is undefeated.

The problem, according to Nichols, will become more visible in the future when today's elementary school students enter high school.

"It's difficult to judge right now," Nichols said. "You can give anecdotal information now, but factual information can only be taken in over the course of time, studying trends in students' weight and fitness habits."

However, Nichols confirmed one fact is presently clear — obesity rates go up with inactivity.

"Years ago kids' social lives revolved around playing," Nichols said. "But these days, if it revolves around a computer screen, video games or TV, the results will be obvious. Someone has to be an advocate for play and the biggest advocates we have are our physical education instructors."

Nichols said the upcoming winter months will also show a decline in activity as kids tend to stay indoors, out of the cold.

"The physical education program helps kids discover what they're good at and what they enjoy most," Nichols said. "Now, more than ever, we need to step forward and try to keep our kids healthy well into their adult years."

A new location joins our growing family of stores.

HomeGoods is a store that will change your home forever, with brand name and designer home fashions for every room, every style. Exciting new merchandise arrives every week, including home furnishings, accessories and gifts from around the world.

All for [illegible] finer catalog, specialty and department store prices, every day.

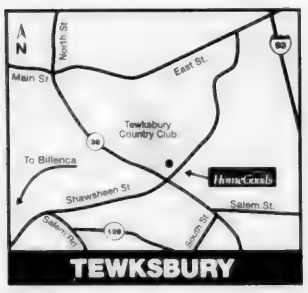

Oakdale Plaza
Main St. &
Shawsheen St.
Same plaza as DeMoulas
(978) 851-3767

HomeGoods
[illegible]

[illegible] • Furniture • Lamps • Wall Decor • Housewares • Gifts
Home Accessories • Bedding • Dinnerware • Bath • Glassware & More

Tech school

■ OPEN HOUSE

Continued from page 13

for this weekend's open house, followed by the school's official dedication at 3 p.m.

Vacirca says hundreds have put their "hands, hearts and minds" into the project's completion. He hailed it as the first high school in the region to be built around the Five-Academy Model, an eight-year-old national program calling for smaller schools within the whole to improve overall academic performance.

"Even though we have created a school, what's most important is how it will help to create better lives for our students," Vacirca says. "And the most important thing of all is thinking now what these lives, in turn, will create for the future."

PHOTO BY MARK LORENZ

Matthew John McDermitt

Filmmaking skills pay off

■ MATT MCDERMITT

Continued from page 9

Michael Landsberg agreed, adding that he's seen professionals do a less professional job than McDermitt. He also liked the way McDermitt led his fellow students during the workshop production of a short film.

"He sort of just gravitated toward the monitor and naturally took the position of director of the short film, whereas all the other participants took other positions," Landsberg said. "That was, pretty much, in my eyes, one of the most important things. It's the motivation and having the (guts) to say: I am going to get behind the monitor and direct the thing."

Arts & Entertainment

EVENTS CALENDAR

Thursday, Oct. 21

Author event, Meir Schneider will present a free lecture on, and signing of, his book *Movement for Self-Healing: An Essential Resource for Anyone Seeking Wellness*, 7-8:30 p.m., Circles of Wisdom, 90 Main St.; 978-474-8010 www.circlesofwisdom.com.

Concert, Imagine Studios Performing Arts Series will host singer-songwriter Greg Brown and special guests Pieta Brown and Bo Ramsey, 7:30 p.m., $20 in advance, $23 day of show, Newburyport City Hall, 90 Pleasant St., downtown Newburyport; www.imaginestudios.org or www.gregbrown.org.

Greg Brown

Discussion, US presidents and their families, discover their stories with speaker and teacher of genealogy Bruce Wright, presented by the Life Long Learning Program at Northern Essex Community College, 2 p.m., $1 per person, the library conference area at the Haverhill campus of NECC; Carol Duhart, coordinator of Life Long Learning, 978-556-3825, or cduhart@necc.mass.edu.

Friday, Oct. 22

Author event, artist/poet/mystic Ronda LaRue presents an enchanted evening in which she talks about how her book *Remembering Who You Really Are* came to be; she'll also lead the group on a 50-minute "Inspirited Meditation" session, 7–9:30 p.m., $15 advance, $20 at door; Circles of Wisdom, 90 Main St.; Cathy 978-474-8010 or info@circlesofwisdom.com.

Ancient Arts, Sacred Music Sacred Dance for World Healing presents Mystical Arts of Tibet, robed in traditional costumes, the famed multiphonic singers of the Drepung Loselong Monastery will perform Tibetan temple music on period instruments, 7:30 p.m., $20 for advance tickets, $18 for students and seniors, $22 at the door, Rogers Center for the Arts at Merrimack College, North Andover; box office, 978-837-5355, or reserve online at www.merrimack.edu/rogers.

Story Swap, The Andover Bookstore encourages residents of all ages to bring a stroy, or just come and listen, 7 p.m., 89 Main St.; 978-475-0143.

Comedy, Dick Doherty's Comedy Escape presents comedians Chris Oakes, Sam Walters and Matt Soni, 9:30 p.m., $12, The China Blossom Restaurant, Rt. 125/133, North Andover; 1-800-401-2221.

Saturday, Oct. 23

Tastes and Treasures Kitchen Tour & Auction, sponsored by the Andover Historical Society, offers an opportunity to see the updated kitchens of seven of Andover's older homes as part of its kitchen tour, 10 a.m.–4 p.m., tickets $20; hors d'oeuvres and dessert reception and auction will take place at Old Town Hall (20 Main St.) at 7:30 p.m., and tickets are $22; for those interested in attending both events, a combination ticket is available for $35; Andover Historical Society, 97 Main St.; Elaine Clements 978-475-2236 or www.andhist.org.

Nightspot event for teens, for grades 6-8, dancing, karaoke, swimming, basketball and more, $8, 8:30–10:30 p.m., YMCA, 65 Haverhill St., Andover.

A Cappella, the Rogers Center for the Arts will host an all-*a cappella* night featuring Fretless, a quintet including Merrimack College faculty member Anna Choi, singing a repertoire of jazz, pop and classical that won third place in the New England Harmony Sweepstakes, Boston Jazz Voices and East Side Story will also be performing, 7 p.m., admission $10, the Rogers Center for the Arts at Merrimack College, North Andover; box office 978-837-5355, or www.merrimack.edu/rogers.

Robert Frost Festival, the Robert Frost Foundation presents the 8th Annual Robert Frost Festival featuring poetry, exhibits and performances honoring the local writer including a reading by award-winning poet Deborah Warren of Andover, and performances by students from Andover High School, 1–4 p.m., free admission, Riverfront Park/Bashara Boat House, 1 Eaton St., Lawrence, wheelchair accessible, free parking; Mark Schorr 978-725-8828, or www.frostfoundation.org.

Comedy, Dick Doherty's Comedy Escape presents comedians Chris Oakes, Sam Walters and Matt Soni, 9:30 p.m., $15, The China Blossom Restaurant, Rt. 125/133, North Andover; 1-800-401-2221.

Auction, Our Lady of Nazareth Academy will present a Mardi Gras-themed event featuring both silent and live auctions to benefit the Catholic high school, admission includes a Cajun-style buffet and a raffle with the chance to win a Bermuda cruise package, 6:30 p.m., $25, 14 Winship Drive, Wakefield; 781-592-5022.

1964
The Tribute

Concert, celebrate the 40th anniversary of The Beatles with *1964*, a tribute band performing a night of hits by the Fab Four with all proceeds benefiting the Andover High School marquee fund and ongoing television productions, 8 p.m., $20 in advance, $25 at the door, The Collins Center for Performing Arts, 100 Shawsheen Road; Joe Spanos 978-697-9110.

Sunday, Oct. 24

Open house for prospective day students and their families, hosted by Phillips Academy, 2–3:30 p.m. in Cochran Chapel; program will include a discussion of the application process, financial aid, life as a day student at Andover, and life as a day student's parent; campus tours will be available following the program; visitors are welcome to attend a student theatre production of *The Still Alarm* at 5 p.m.

Continued on page 22

This classical quartet met while taking English classes at Memorial Hall Library. They are performing Sunday at the library. From left are Arkady Beletsky, Katharina Radlberger and Naomi Oi, all of Andover, and Woo Sun of North Andover.

Universal language

Classic combination: Quartet met learning English

By Judy Wakefield

When Katharina Radlberger's husband got a job at Philips Medical Systems in Andover, the couple left their native Austria. Katharina Radlberger packed both her violin and passion for classical music.

When they arrived in Andover in July 2003, Radlberger immediately sought out the public library. Like many new immigrants, she read about Memorial Hall Library's free English as a Second Language (ESL) course and signed up.

These days, she would not dream of missing the weekly ESL course, held every Monday morning at the library. It's a social outlet for newcomers like her, as well as a place for them to hone their English skills.

"I love this library," said Radlberger, who was a member of many European orchestras and ensembles and has toured all over the world. "This class has many people from all over the world and they are fun to be with."

One of her friends is Arkady Beletsky, who also turned to the local library after he arrived from his native Russia. He, too, packed an instrument and passion for classical music when he immigrated in 1989. He's a cellist who teaches privately in his Andover home and also at Indian Hill Arts Center in Littleton. He still performs as a soloist with chamber groups across the country.

As they became friends, Radlberger and Beletsky learned of their mutual love of music – and that other classmates also had varied classical music talents. Soon, an ESL class quartet was born. The group's first concert was held last spring, and the quartet performs again Sunday at 2 p.m. at Memorial Hall Library in a free, public concert. Beletsky and Radlberger will play with pianist Woo Sun of North Andover and Naomi Oi of Andover, a soprano who also plays piano and is a member of the Andover Choral Society.

The quartet hopes to show listeners a slice of Andover's international classical music flavor, and also bring recognition to the library's little-known ESL program, as all four performers said they are very grateful for the socialization it provides for immigrants new to town.

Friends of Memorial Hall Library began the English lessons in 1997 when then-president Carolyn Fantini of Andover was looking for a community-service project. The former teacher was especially interested in literacy projects and, after a few phone calls, she connected with the Adult Learning Center in Lawrence.

"There was a group and they had just finished formal English lessons, but the women in the group had no one with whom to practice speaking English," Fantini recalled. "That was the beginning."

For the past seven years, the ESL program has blossomed, serving between 20 and 30 newly-immigrated students of all ages from greater Andover each year. Students are usually au pairs or

Continued on page 26

CLASSICAL CONCERT

- **Featuring Woo Sun, piano; Katharina Radlberger, violin; Arkady Beletsky, cello; and Naomi Oi, singing and piano**
- **Performing works by Vivaldi, Bach, Beethoven, Brahms and others**
- **Sunday, Oct. 24, 2 p.m.**
- **Memorial Hall Library The Hall (top floor)**
- **Free; for all ages**
- **More info: Norma Gammon ngammon@mhl.org**

COURTESY PHOTO

Join the Andover Chamber Music Series at its annual family Halloween concert Sunday, Oct. 24, at 3 p.m. at the Rogers Center for the Arts, Merrimack College, North Andover. This year's concert features two pieces for children of all ages — an Aesop's fable, *The Tortoise and the Hare*, and the poignant Hans Christian Andersen fairytale, *The Emperor and the Nightingale*. Bringing both stories to life is an ensemble of strings, flute and percussion, with leading Boston musicians, and narrator, WGBH—FM host, Cathy Fuller (above).

HALLOWEEN CALENDAR

Thursday, Oct. 21

Haunted Mansion and Forbidden Forest, Victorian Park presents the 10th annual Haunted Mansion and Forbidden Forest featuring a spooky tour inside a dilapitated 20-room house, visitors are provided with glasses to enhance creepy 3-D effects, included in the admission price is the Dis-Orient Express, a 25-foot-long tunnel designed to turn the senses upside down, and a scary walk through a fog enshrouded forest to encounter the Runaway Car, Toxic Dump and Bat Attack, 6:30 p.m., $14, $12 with discount coupon, not recommended for children under 8, 350 North Broadway, Salem, N.H.; call 603-898-1803, or visit www.HHHProductions.com for more information.

Friday, Oct. 22

Dracula, presented by October Productions, part of the Eerie Events series at Nevins Memorial Library, 8 p.m., adults $13, students and seniors $11, tickets may be purchased at the door and at the reference desk of the library, partial proceeds to benefit the Merrimack Valley Chapter of the American Red Cross and the Friends of Nevins Library; Nevins Memorial Library, 305 Broadway, Methuen; reservations 978-973-6698 or www.octoberproductions.tk

Haunted Mansion and Forbidden Forest. *See entry for Thursday, Oct. 21.*

Dracula, presented by October Productions. *See Friday, Oct. 22 entry.*

Saturday, Oct. 23

Haunted Mansion and Forbidden Forest. *See entry for Thursday, Oct. 21.*

Continued on page 23

"DRAC IS BACK!" — The Valley Players at the Amesbury Playhouse Dinner Theatre, 194 Main St., Amesbury, present *Dracula*, through Oct. 31. Bram Stoker's vampire classic has terrorized Playhouse audiences for decades, and returns to do it again. For more information or reservations (required), call 978-388-9444, or visit www.amesburyplayhouse.com. Pictured are Rob Carroll of Newburyport as Count Dracula, and Shae Downs of Lowell as Elizabeth Seward.

CROSSWORD PUZZLE

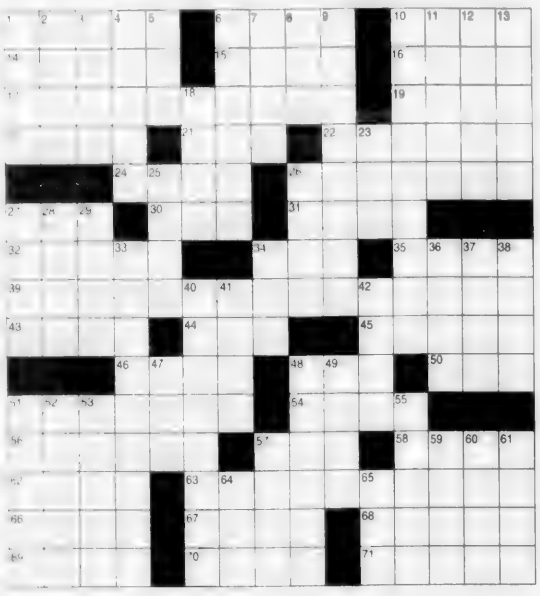

CLUES ACROSS

1. Stupid
6. Woods
10. Turns left
14. __ Jong, author
15. A deified hero worshiped as an avatar of Vishnu
16. A sword similar to a foil but with a heavier blade
17. Committed to
19. French river
20. Learned
21. -- kosh, near Lake Winnebago
22. In a way, paved
24. Having sufficient skill
26. Nuns
27. Football holder
30. Birth control means
31. Old man
32. John Jacob __, capitalist
34. Container
35. Algonquian
39. Go for broke
43. Petty criminal
44. __ Farrow, actress
45. Treaty org.
46. 15th day of March
48. Helps little firms
50. __ Angeles
51. Narcotic
54. A plant lacking a permanent woody stem
56. In a way, decreased
57. Prohibition
58. Halo
62. Venues
63. Native
66. Mother of Apollo
67. Broken in
68. Type of catapult
69. For example
70. Fall offs
71. Buddhist king

CLUES DOWN

1. __ ex Machina
2. Bulky grayish-brown eagle
3. Brood of pheasant
4. Italian opera set
5. Pinna
6. In a way, removed
7. Hundred thousand
8. Woman (French)
9. Capital of Chile
10. Grief
11. Venezuelan river
12. Carl Maria von --, composer
13. Stocks
18. Used in medicines and perfumes
23. Cobra
25. Spin a floating log, as done by lumberjacks
26. The complete duration of something
27. Small amounts
28. Employee stock ownership plan
29. Small ornamental container
33. Avoidance
34. Supporter
36. Monetary unit in Iran
37. Within, prefix
38. Selfs
40. Edit
41. Belgian River
42. Czar
47. A tool for cutting male screw threads
48. Portions
49. Bolivian river
51. Type of lily
52. Double-reed instruments
53. Desert plants
55. In a way, gets out
57. Get a failing grade
59. Mollusk genus
60. Smelly
61. Seaweed, for one
64. Founder of Babism
65. Girls' association

SOLUTION ON PAGE 24

EVENTS CALENDAR

■ OCT. 21 THRU OCT. 31

Continued from page 21

and to view the fall exhibitions at the Addison Gallery of American Art, open 1 to 5 p.m.; no reservation is needed for the open house, and dress is casual; Phillips Academy Admission Office, Main Street; 978-749-4050, or www.andover.edu.

Designers Tea, the Greater Lawrence Habitat for Humanity will host a tea and luncheon featuring many of Boston's leading designers, artists and style makers, a silent auction will also be offered with all proceeds supporting the Women Build project, 1–4 p.m., $40, Andover Country Club, 60 Canterbury St.; for more information call 978-681-8858, or to order tickets by mail send checks payable to Greater Lawrence Habitat for Humanity with Women Build in memo line, PO Box 233, Lawrence, MA 01842.

Family concert, Andover Chamber Music Series, Julia Scolnik, artistic director, presents *The Emperor and the Nightingale* and *The Tortise and the Hare*, music by David Mulikin for strings and flute, narrated by WGBH-FM's Cathy Fuller, children welcome in Halloween costumes, 3 p.m., $12 adults, $10 children under 15, Rogers Center, Merrimack College, North Andover; to order tickets or for more information, 978-474-6222 or www.andoverchambermusic.org.

Concert, the Phillips Academy Music Department will present a performance by the Faculty Jazz Ensemble with Joel Springer, tenor saxophone; Peter Cirelli, trombone; Bob Baughman, piano; Vincent Monaco, bass and Bertram Lehmann, drums; program will include works by James Williams, Benny Golson, John LaPorta, Chick Corea, Thelonious Monk and Bob Brookmeyer; 3 p.m., free and open to the public, Timken Room at Graves Hall, Phillips Academy campus, 180 Main St.; 978-749-4995 or music@andover.edu.

Theater, Dance Prism presents *The Magic of Merlin*, featuring the legends of Camelot and the fabulous deed of the Knights of the Round Table, $14 for students and seniors, $20 adults, 2:30 p.m., Collins Center, 100 Shawsheer Road, theater is handicapped accessible; 978-371-1038, or visit www.danceprism.com.

Religion service, North Parish of North Andover Unitarian Universalist Church will celebrate its 359th birthday with a special service commemorating the congregation's history, church members will dress in period appropriate clothing to illustrate the past, 8:30–10:30 a.m., 161 Mass Ave., North Andover; 978-689-9549.

Monday, Oct. 25

Sergei N. Khrushchev, son of the late Soviet leader Nikita Khrushchev, will discuss "The Cuban Missile Crisis From the Soviet Perspective," 7 p.m., free and open to the public, presented by the Department of History and Social Science, in conjunction with the Andover School of Montessori; event takes place in Cochran Chapel, Phillips Academy, 180 Main St.; 978-749-4220.

Tuesday, Oct. 26

Reception, Quota International of Andover will hold its annual membership reception open to anyone interesed in learning of participation in community-service projects, light refreshments served, 7–8:30 p.m., Memorial Hall Library, second floor; Carole Shwetz 978-688-3320, or Mary Smith 978-470-0808.

Jazz, The Sahara Club presents The Ed Saindon Quartet, 7:30–10:30 p.m., $5, 34 Bates St., Methuen; 978-683-9200.

Wednesday, Oct. 27

Book signing, Northern Essex Libraries will sponser an appearance by Robert J. Allison, author of *Massachusetts: From Colony to Commonwealth*, free, noon, library

Continued on page 23

ENTERING ANDOVER

By Neil Fater and Don Mathias

Dance Prism presents The Magic of Merlin
Postperf. Knighting of all young Ladies & Gentlemen
Littleton
Littleton Perf Arts Ctr. Oct. 17, 2:30
Andover
Collins Center. Oct. 24, 2:30
Call 978-371-1038 or visit www.danceprism.com
Reserved seats: $14 Ch & Srs, $20 Ad • Visa/MC • Group Discounts

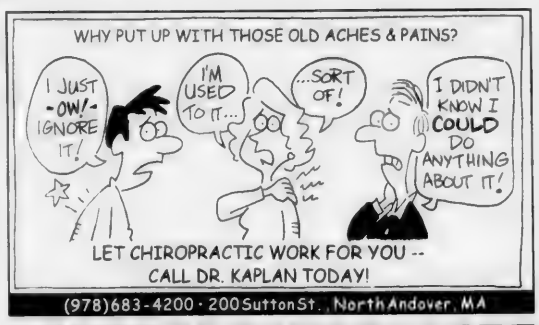

LET CHIROPRACTIC WORK FOR YOU -- CALL DR. KAPLAN TODAY!
(978)683-4200 · 200 Sutton St., North Andover, MA

It's all about Performance.
Ryan Financial Advisors, Inc.
Ranked #18 of 104 investment firms in Tactical Asset Allocation
and had been named to the Nelson Information's World's Best Money Managers
89 Main Street • Andover, Mass 01810 mail@ryanfinancial.com
Advisors on all matters of wealth creation, management and preservation
978-475-1500 www.ryanfinancial.com

Lowell Memorial Auditorium
(978) 454-2299, lowellauditorium.com
Jim Brickman
Oct 29
8pm
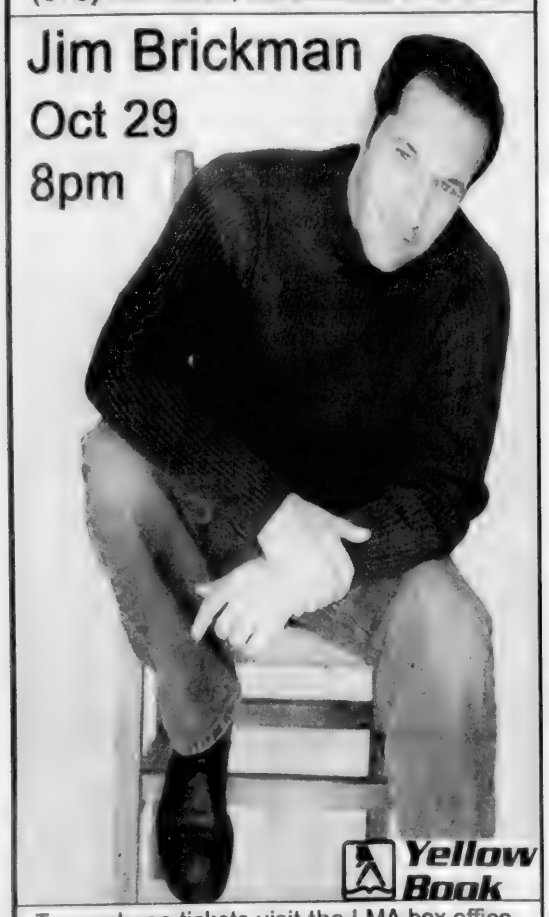
Yellow Book
To purchase tickets visit the LMA box office, call (978) 454-2299 or at ticketmaster.com.

J-N-R GUTTERS, INC.
"All Types of Home Improvement"
ROOFING - SIDING - WINDOWS
Receive 33% OFF for Vinyl Siding On Your Entire House!!!
(Some Restrictions May Apply)
Visit Us at - www.JNRGUTTERS.com
(800) 966-9238 (978) 475-3723
Find Us in the Verizon Yellow Pages. Have You Seen Our Red Trucks???

A Very Good Cleaning Co.
Mark R. Acciard
Beneath the clean is our Sparkling customer service
RESIDENTIAL • COMMERCIAL
FREE ESTIMATES
Atkinson, NH 03811
781.424.8863

the CHATEAU
ITALIAN FAMILY DINING
since 1933
• Italian Specialties
• Salads • Steaks
• Pizza • Sandwiches
• Seafood • Sauté
Also Family Style Menu
15% OFF
TAKE OUT ORDERS
Not valid for delivery or in-house
Expires 10-31-04
This offer cannot be combined with any other discounts or coupons
AT COUPON
131 River Road, Andover, MA
978-687-2442
www.chateaurestaurant.com

A "One Location So Many Choices"
PLENTY OF PARKING
One Mill Street
MONDAY THRU SATURDAY
Great Food... Great Times... Great Music Too!!!
EXPERIENCE OUR WEEKLY DINNER SPECIALS
From Burgers (The Best!) to Chef Gallant's AWESOME Filet Mignon or Grilled Swordfish...
"We Have Something For Everyone!!!"
LIVE ENTERTAINMENT
THURSDAY Devlin & Costly
FRIDAY SOLE City
THURSDAY IS TAPAS NIGHT!
PRIVATE CIGAR LOUNGE • HOLIDAY PARTIES
MERCY MEALS • REUNIONS • REHEARSALS
ONE MILL STREET • Lawrence
Exit 45 off Route 495 Follow the Signs www.onemillstreet.com
(Corner of Canal Street, Adjacent to State Visitor's Center)
978.738.8900

HALLOWEEN CALENDAR

■ SATURDAY, OCT. 23

Continued from page 21

Haunted Trail, Theater in the Open celebrates Halloween each year by haunting the Maudslay State Park, join a cast of all ages for a one-hour walk through eerie vingettes, spooky sketches and haunting scenes, 2–4 p.m., $5, 1 Curzon Mill Road, Newburyport, rain dates: Saturday, Oct. 30, and/or Sunday, Oct. 31; call 978-462-6680 or visit www.theaterintheopen.org.

Haunted Playground, the Martins Pond Association presents the 10th annual Children's Haunted Playground with all proceeds to benefit the restoration at Clarke Park, the event will be lit up for nighttime play, featuring carnival games, gravestone rubbings, the Strolling Magician and guided haunted tours, food and beverages also available, 5:30 –9 p.m., $3 admission for kids 12 and under, $4 ages 13 to adult, babies (to age 1) free, a costume contest will take place at 6 p.m., Clarke Park, Burroughs Road (directly across from Shaw's Market Plaza), North Reading, rain date is Saturday, Oct. 30; to volunteer, call Janet, 978-664-1776; for directions, pictures and more information visit www.martinspond.org.

Sunday, Oct. 24

Family concert, Andover Chamber Music Series, Julia Scolnik, artistic director, presents *The Emperor and the Nightingale* and *The Tortise and the Hare*, music by David Mulikin for strings and flute, narrated by WGBH-FM's Cathy Fuller, children welcome in Halloween costumes, 3 p.m., $12 adults, $10 children under 15, Rogers Center, Merrimack College, North Andover; to order tickets or for more information, 978- 474-6222 or www.andover-chambermusic.org.

Haunted Mansion and Forbidden Forest, *See entry for Thursday, Oct. 21.*

Haunted Trail, see entry for Saturday, Oct. 23.

Monday, Oct. 25

Haunted Mansion and Forbidden Forest, *See entry for Thursday, Oct. 21.*

Tuesday, Oct. 26

Haunted Mansion and Forbidden Forest, *See entry for Thursday, Oct. 21.*

Wednesday, Oct. 27

Ghost Stories of New England, Dan Tremblay's video will explore several Massachusetts site where ghostly happening have occurred; through his films, photos and discussion he will share anecdotes about other people's ghostly encounters and his subsequent visits to these sites; 7 p.m., free, Memorial Hall Library, Elm Square; Norma Gammon 978-623-8401.

Haunted Mansion and Forbidden Forest, *See entry for Thursday, Oct. 21.*

Thursday, Oct. 28

Haunted Mansion and Forbidden Forest, *See entry for Thursday, Oct. 21.*

Friday, Oct. 29

Haunted house, *See entry for Thursday, Oct. 21.*

Dracula, presented by October Productions, *See Friday, Oct. 22 entry.*

Saturday, Oct. 30

Halloween show, Michael Copper's *Masked Marvels & Wondertales* features a mix of stories, both mythical and autobiographical, with the one-man performance artist using handcrafted masks and outlandish stilt dancing to illustrate tales of courage, wonder and humour, prizes will be awarded for the best costumes, 2 p.m., $10, special family four pack for $35, Rogers Center for the Arts, Merrimack College, North Andover, box office, 978-837-5355.

Haunted Mansion and Forbidden Forest, *See entry for Thursday, Oct. 21.*

Dracula, presented by October Productions, *See Friday, Oct. 22 entry.*

Sunday, Oct. 31 Halloween

Andover Trick or Treat, official hours are 5-7 p.m.

Haunted Mansion and Forbidden Forest, *See entry for Thursday, Oct. 21.*

Trick or Treat, the Mall at Rockingham Park will host its annual mall-wide Trick or Treating, retailers will place pumpkin signs outside their shops so kids will know where to find the treats, 3–5 p.m., free and open to the public, 99 Rockingham Park Blvd, Salem, N.H.; 603-894-5526 for more information.

Ongoing

Dracula, the Valley Players presents a freely adapted version of Braum Stoker's novel by William R. Brooks Jr., through Oct. 31, doors open 30 minutes before dinner, show only price $17, dinner/show combo prices $28 and higher, reservations are required, call for times; the Amesbury Playhouse, Dinner Theatre Function Room, 194 Main St., Amesbury; 978-388-9444 or www.amesburyplayhouse.com.

EVENTS CALENDAR

■ OCT. 21 THRU OCT. 31

Continued from page 22

conference area of Northern Essex Community College's Haverhill campus, 100 Elliot St., Haverhill; Gail Stuart, head of reference services, 978-556-3421, or e-mail gstuart@necc.mass.edu.

Robert J. Allison

Thursday, Oct. 28

College-planning seminar, College Planning Services will discuss how to go to college without going broke by offering information on a variety of finacial resources, 7–9 p.m., free, reservations suggested, Peabody Marriott, 8A Centennial Drive, Peabody; John DeLorey 978-462-1666.

Al Roker

Friday, Oct. 29

Celebrity Showcase, Merrimack College will host an evening with *Today Show* co-host Al Roker, to benefit the college's scholarship fund, 7 p.m., $40, perferred seating available for $100, which includes a special reception following the lecture, Rogers Center for the Arts, 315 Turnpike St., North Andover; 978-837-5355, or visit www.merrimack.edu/rogers.

Comedy, Dick Doherty's Comedy Escape presents comedians Kevin Knox, Scott Higgins and Mike O'Neill, 9:30 p.m., $12, The China Blossom Restaurant, Rt. 125/133, North Andover; 1-800-401-2221.

Flower show, Searles Castle at Windham will host the 12th annual Christmas Floral Showcase featuring area florists displaying a varity of holiday floral arrangements, a bake sale will also be held, refreshments available, proceeds benefit Castle Restoration Fund, 11 a.m.–3 p.m., $10, $8 for seniors and children under 12; 21 Searles Road, Windham, N.H.; 603-890-0458.

Opening reception, Essex Art Center, Main Gallery: Annual Juried Show 2004, juror Joseph D. Ketner II, Rose Museum, exhibit runs through Dec. 3, 5-7 p.m.; also, Elizabeth A. Beland Gallery: Fool's Gold: James Kirkpatrick, Toronto-based mixed media artist, exhibit runs through Dec. 17, reception and galleries are free and open to the public. Tuesday-Thursday, 10 a.m.-7:30 p.m., Friday 10 a.m.-5:30 p.m., Essex Art Center, 56 Island St., Lawrence; 978-685-2343, www.essexartcenter.com.

Opera, the Gould Fund for the Performing and Visual Arts presents baritone singer Robert Honeysucker, recognized for his opera, concert and recital performances, the vocalist has appeared with many opera companies throughout the world and has also peformed with the Boston Pops, 7:30 p.m., doors open at 7:00 p.m., free, seating is limited, Topsfield Library, 1 South Common St., Topsfield; Jackie Finocchhio 978-887-1528.

Dance, The Northern Essex Community College Alumni Association is sponsoring a Harvest Dinner Dance with proceeds going to the Alumni Scholarship Fund, silent auction, cash bar, raffle and buffet meal will be offered, 6:30 p.m., $50, Haverhill Country Club, Haverhill; alumni office 978-556-3621.

Concert, Phillips Academy will host a parents weekend beginning tonight with muscial performances by students playing selections from Beethoven, Haydn, Dvorak and more, 7:30 p.m., free, Cochran Chapel, 180 Main St.; 978-749-4000.

Saturday, Oct. 30

Comedy, Dick Doherty's Comedy Escape presents comedians Brad Mastrangelo, Scott Higgins and Mike O'Neill, 9:30 p.m., $15, The China Blossom Restaurant, Rt. 125/133, North Andover; 1-

Continued on page 24

Hear what you've been missing...
with
RESOUND®
Canta 7
with AT&T Bell Laboratories Technology

Call us to find out more about programmable Digital Hearing Aids ~ 978-475-9595
Audio Hearing Center
1 Elm Square (lower level)
Andover, MA 01810
Certified Licensed Audiologist

Celebrate the 40th Anniversary of The Beatles!

1964... THE TRIBUTE.
THE #1 BEATLES SHOW IN THE WORLD!
BEATLES FANS PREPARE TO BE ASTONISHED ON SATURDAY, OCTOBER 23, 2004 8:00 PM
AT THE COLLINS CENTER FOR THE PERFORMING ARTS
LOCATED ADJACENT TO ANDOVER HIGH SCHOOL
100 SHAWSHEEN ROAD, ANDOVER, MA 01810
ALL PROCEEDS GO TO THE AHS & COLLINS CENTER MARQUEE FUND AND FOR ONGOING COLLINS CENTER AND TELEVISION PRODUCTIONS
TICKETS ON SALE NOW!
CONTACT
JOE SPANOS AT
978-697-9110
General Admission
All Seats $20.00 Advance
$25.00 at the Door

LOOK YOUR BEST

COSMETIC DERMATOLOGY AND ADVANCED SKIN CARE
BOTOX
LASER HAIR REMOVAL
MICRODERMABRASION
GLYCOLIC ACID PEELS AND FACIALS
LASER REMOVAL OF TATTOOS AND BROWN AGE SPOTS
LASER COLLAGEN RENEWAL
LEG AND FACIAL VEIN TREATMENTS
FACIALS AND WAXING
Andover Center for Laser and Skin Care
Introduces the arrival of
DR. JEANNIE CHUNG
Board Certified Facial Plastic Surgeon
978-475-9230
ALAN ROCKOFF, M.D.
28 ANDOVER STREET, ANDOVER, MA
www.andovercenter.com

Window - Siding -Roofing
1/2 PRICE SALE
For Every Window Purchased At Our Regular Low Price, You'll Get the Next One At
1/2 PRICE
Offer Ends 12/3/04
Hi-Tech Window & Siding Manufacturers, Inc.
MA Reg. #176636
800-851-0900
Hi-Tech Furnished and Installed the Windows at the Summit of Mt. Washington

Building and Preserving Wealth Since 1983
Cabot
MONEY MANAGEMENT INC
Investment Advisers
Estate Planning
Portfolio Management
Retirement Planning
Tax Preparation
216 Essex Street
Salem, MA 01970
800-888-6468
www.eCabot.com

Word of Mouth BAR-BE-QUE
FREE HOT WINGS & BBQ WINGS DURING SOX & PAT'S GAMES
10/21 Groove Authority Trio
10/22 BBQ Bob & The Rhythm Aces
10/23 Sweet Willie D
10/24 J Place and Friends
978-682-1859
12 Hampshire Street
Methuen, MA
www.WOMBBQ.com

KOREAN FOOD BAZAAR
Loven' from the Oven, Enjoy
KOREAN FOOD!
Sat., Oct. 23, 2004
9am-2pm
North Boston Korean Church
244 Lowell St., Andover
This event is benefitting the needy in the Merrimack Valley.

FREAKY FRIDAYS
Oct. 22nd
40% OFF
All Halloween Giftware
The Strawberry Tree
9 Main St.
Andover, MA 01810

NATIVE SUN
Contemporary Women's Clothing
10 Essex Street
Andover, MA
978.470.0800

Halloween cookies so delicious it's scary!

Yummy Mummy Cookie Co.
www.cookiefavors.com
978-475-3835

VISIT DINO FURS

for all your fur needs, wants and desires...
Celebrating 10 years in Andover
Preseason Special
10% off
ALL JACKETS and COATS
20% off
ALL ACCESSORIES
(until Oct 30th)
Designer Luxury for Less at New England's Largest Furrier
DINO'S INTERNATIONAL FURS
New Hampshire: N. Hampton, Rte. 1, 135 Lafayette Rd., (603) 964-7772, open Tues.-Sat., dinointfurs@aol.com
Massachusetts: "Downtown Andover", 33 Main Street, Rte. 28, (978) 470-1344, 1-800-223-9004, open Mon.-Sat.
Maine: Cornerbrook S. Portland, 343 Gorham Road, (207) 772-1344, open Mon.-Sat., www.dinofurs.com

Window Treatments
By
Christine Cavallaro Designs
978-470-2578
FREE
In-Home Consultation

Learning Express
Your Neighborhood Toy Store
Toys
www.learningexpress.com
32 Park St. Andover
(978) 474-0555

It's A Fabulous Fall Come & See!
Vena Coco COLLECTION
Olde Andover Village,
93 Main St.
(978) 470-0632
Mon.- Fri. 9:30-5:30,
Sat. 9:30-5

Sprayed-On Truck Bed Liners
Protect your truck with the #1 SPRAYED-ON BED LINING system in the world.

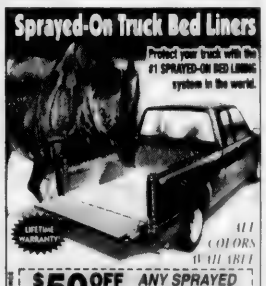

LIFETIME WARRANTY
ALL COLORS AVAILABLE
$50 OFF ANY SPRAYED ON BEDLINER
(with this coupon. Exp. 11/10/04 AT)
Rhino Linings® of Londonderry NH
434-6500
Full Line Of Truck Accessories
Exit 4 off 93
Londonderry, NH

EVENTS CALENDAR

■ OCT. 21 THRU OCT. 31

Continued from page 23

800-401-2221

Concert. Phillips Academy is hosting a parents' weekend featuring a student recital with music coordinated by faculty member Christopher Walker, 3 p.m., free, Timken Room, Graves Hall, 180 Main St., Andover; 978-749-4000.

Flower show, *See entry for Friday, Oct. 29.*

Sunday, Oct. 31

Concert. Phillips Academy is hosting a parents' weekend featuring a choral concert today with performances by the Phillips Academy Chorus, the Fidelio Society and the Academy Cantata Choir, 3 p.m., free, Cochran Chapel, 180 Main St.; 978-749-4000.

Flower show. *See entry for Friday, Oct. 29.*

Ongoing

Art Exhibitions

Addison Gallery of American Art, new exhibits: *Director's Choice: A Fresh Look at Winslow Homer*, through Jan. 2: *Getting Nasty: Politics, Patriotism, and Works on Paper*, through Jan. 2: *Terry Winters Paintings, Drawings Prints 1994–2004*, through Jan. 2; and *4 X 4: Selections from the Tyler Graphics Collection*, through Dec. 5; gallery hours Tuesday-Saturday 10 a.m.-5 p.m., Sunday 1-5 p.m. Addison Gallery of American Art, Phillips Academy; 978-749-4015. www.addisongallery.org.

Andover Historical Society, *Art Mostly for Children* by Vicki Enright, as part of the ongoing Contemporary Artists Series, through October; Tuesday through Friday 1-4 p.m, $5 admission, students $3, 97 Main St.; 978-475-2236, www.andhist.org

Alpers Fine Art of Andover; gallery hours Tuesday, 2-6 p.m., Wednesday and Thursday 11 a.m.-6 p.m., Friday, 11 a.m.-9 p.m., Saturday 10 a.m.-9 p.m., Sunday 10 a.m.-4 p.m., 2 Main St.; 978-470-0013 alpersfineart.com

Robert S. Peabody Museum of Archaeology, *Objects and their Meanings: Historical Highlights of the Peabody*, displays ethnographic objects from the museum's collections of North and South America and a series of photographs that illustrate the activities of the museum's key people during the last century; Tuesday through Saturday, noon-5 p.m., by appointment only, free admission, Phillips Academy campus, 175 Main St.; 978-749-4490

Essex Art Center, Main Gallery: Annual Juried Show 2004, Juror: Joseph D. Ketner II, The Henry and Lois Foster Director, Rose Museum, Oct. 29–Dec. 3, with an opening reception on Friday, Oct. 29, 5-7 p.m.; also, Elizabeth A. Beland Gallery: Fool's Gold: James Kirkpatrick, Toronto-based mixed media artist, Oct. 29–Dec. 17, with an opening reception Friday, Oct. 29, 5-7 p.m.; reception and galleries are free and open to the public, Tuesday-Thursday, 10 a.m -7:30 p.m., Friday 10 a.m-5:30 p.m., Essex Art Center, 56 Island St., Lawrence; 978-685-2343, www.essexartcenter.com.

Robert Lehman Art Center at Brooks School, *Artists in Our Midst*, featuring works by several faculty and friends, including Eva Baker, Erin Carroll, James Russell, Mark Shovan, Rebecca Showvan and Michael Walczak, through Oct. 28, gallery hours Tuesday-Friday 8:30 a.m.-5 p.m., Saturday, 8:30 a.m.-noon, Sunday, 2:30-5 p.m., 1160 Great Pond Road, North Andover; 978-725-6232.

Brush Art Gallery, the Lowell Quilt Festival, through Oct. 31, featuring works by 22 quilt artists whose quilts reflect the Art Quilt Movement; 256 Market St., Lowell; 978-459-7819, go.boston.com/brushartgallery; thebrush@netscape.net.

Arthur Griffin Museum of Photography, Main Gallery: *The End of Polio*, through Oct. 31, images by photojournalist Sebastiao Salgado taken as he traveled to five countries to document the effort to eradicate polio by 2005; *Armenia and Karabagh: The Aftermath*, images by British photographer Paul Mellor, through Nov. 5, Tuesday-Sunday, noon–4 p.m., $5 admission, $2 seniors, children under 12 free, Thursday admission is free all day, 67 Shore Road, Winchester; 781-729-1158, www.griffinmuseum.org

Churchill Gallery, An exhibition of landscapes by award-winning artisits Robert Scott Jackson and Dennis Sheehan, reception on Friday, Oct. 22, 3–6 p.m., gallery hours are Monday-Saturday, 10 a.m.–5 p.m. and Sunday noon–5 p.m., 6 Inn St., Newburyport; 978-462-9891.

Whistler House Museum of Art, Wednesday-Saturday, 11 a.m.-4 p.m., $4, 243 Worthen St., Lowell; 978-452-7641.

Memorial Hall Library, Monday-Saturday, 9 a.m.-9 p.m., Sunday, noon-5 p.m.; 978-623-8400. www.mhl.org.

McCoy Gallery, Duane Paluska, who presents sculptures and paintings in an exhibition through Nov. 20; Merrimack College, hours Monday-Friday, 9 a.m.–4 p.m., free admission; 978-837-5000, Ext. 4205.

Sakowich Campus Center, at Merrimack College, the Fireside and first floor lounges, call for hours; 978-837-5000, Ext. 4205.

McQuade Gallery, gallery hours Monday through Thursday, 7:30 a.m.-11 p.m., Friday, 7:30 a.m. -6 p.m., Saturday, 9 a.m.-4:30 p.m., Sunday, 11 a.m.-11 p.m.; 978-837-5000, Ext. 4205.

Senior Center artists, talented artists participate in art classes and enjoy the "drop-in group" on Wednesday and Thursday mornings, art display of oils, watercolors, pencil, pen and ink, pastels and oriental brush art is in the Music Room: Andover Senior Center, Whittier Court; 978-623-8321.

Lorica Arts, featuring the largest collection of original fine art from Ireland in the Boston area, gallery hours: Tuesday through Friday, 10 a.m.-4 p.m.; Saturday, noon-4 p.m., 90 Main St.; 978-470-1829.

Walsingham Gallery, gallery hours Monday-Wednesday, 10 a.m.-5 p.m., Thursday-Saturday, 10 a.m.-6 p.m., Sunday, noon-5 p.m., 47 Merrimac St., Newburyport; 978-499-4411 www.thewalsinghamgallery.com.

Montserrat College of Art Gallery, Monday-Thursday, 11 a.m.-5 p.m., Friday, 11 a.m.-noon, and by appointment, Carol Schlosberg Alumni Gallery, 23 Essex St., Beverly; 978-921-4242, Ext. 1319.

Evos Arts Gallery, "The Other Side of the *Sun*," exhibit of *Lowell Sun* photographers, Oct. 8 to 22, free, 98 Middle St., Lowell; 978-441-9906, www.evosarts.com.

Flint Memorial Library, 147 Park St., North Reading; 978-664-4942, ww.flintmemoriallibrary.org.

Churchill Gallery, featuring *Scenes of Summer* by Herbert Randle; Monday-Wednesday, 10 a.m.–5:30 p.m.; Thursday-Saturday, 10 a.m.–6 p.m., Sunday, noon–5 p.m., 6 Inn St., Newburyport, 978-462-9891.

The Child at Heart Gallery, *Robert's Snow for Cancer's Cure*, featuring snowflake works by artists and children, through Oct. 23, closed Tuesdays, 48 Inn St., Newburyport; 978-462-5554, www.ChildAtHeartGallery.com.

The State of the Art Gallery and Sculpture Garden, Rocky Neck Art Colony, Gloucester; 978-463-8883.

Cape Ann Historical Museum, Tuesday through Saturday, 10 a.m.-5 p.m., 27 Pleasant St., Gloucester; 978-283-0455.

The Saltbox Gallery, exhibit theme is *Farmers Market* on view now and throughout November, featuring imagery that captures the harvest season and vibrant colors of autumn in New England, includes paintings in all media, etchings, pastels, stained glass, stenciled

Continued on page 25

Concerts planned at Phillips

PHILLIPS ACADEMY PARENTS' WEEKEND CONCERTS:

Orchestra Concert: Friday, Oct. 29 at 7:30 p.m., Cochran Chapel

Student Recital: Saturday, Oct. 30 at 3 p.m., Timken Room, Graves Hall

Choral Concert: Sunday, Oct. 31 at 3 p.m., Cochran Chapel

PARENTS' WEEKEND IS always filled with special happenings at Phillips Academy. There will be musical performances all weekend to include the Academy orchestras and choirs as well as individual student performances. The concerts are free and open to the public.

The orchestra concert is on Friday, Oct. 29 at 7:30 p.m. This concert will take place in Cochran Chapel. Selections will feature Luis Ortiz, PA '05 performing Beethoven's *Piano Concerto No. 5, Emperor*, and Meta Weiss, PA '05 performing Dvorák's *Cello Concerto, Op. 104* under the direction of William Thomas. The program will also include Samuel Adler's *Concertino* directed by Holly Barnes and Haydn's *Cello Concerto in C Major* featuring Marina Warsaw-Fan, PA '08 directed by Peter Warsaw.

On Saturday, Oct. 30 at 3 p.m., Academy Music Students will be featured in a recital. This concert will take place in the Timken Room in Graves Hall. The event is coordinated by music faculty member Christopher Walter.

On Sunday, Oct. 31 at 3 p.m. in the Cochran Chapel, also as part of Parents' Weekend, the Phillips Academy Music Department will present a choral concert featuring the Phillips Academy Chorus, the Fidelio Society, and the Academy Cantata Choir and Chamber Orchestra. The Fidelio Society, a select *a cappella* choir under the direction of faculty member Christopher Walter, will perform works by Palestrina, Byrd, Morten Lauridsen and Healey Willan. The Phillips Academy Chorus, also under the direction of Christopher Walter, will perform songs by George Gershwin. The Cantata Choir and Chamber Orchestra, under the direction of William Thomas, will perform excerpts from Bach's *Cantata No. 4* and Luis Bacalov's *Misa Tango*.

Graves Hall and Cochran Chapel are on the Phillips Academy Campus, 180 Main St. They are both handicapped accessible. Any inquiries regarding these three concerts may be directed to the Phillips Academy Music Department, 978-749-4995; or e-mail music@andover.edu.

Local tenor to appear in *La Boheme*

Evan Denmark

Tenor Evan Denmark, of 5 Olde Berry Road, performs the role of Rodolfo in Puccini's beloved classic opera *La Boheme*, with the Longwood Opera. Performances are fully staged, costumed and in English.

Performances are: Saturday, Oct. 30 at 8 p.m. at Christ Episcopal Church, 1132 Highland Ave., Needham.; Friday, Nov. 5 at 8 p.m. at St. Matthew's United Methodist Church, 435 Central St., Acton; and Sunday, Nov. 7 at 2:30 p.m. at First Baptist Church of Cambridge, 5 Magazine St., Cambridge.

For more information, visit home.earthlink.net/~brumit; or call 978-475-7130.

CROSSWORD SOLUTION

D	E	N	S	E		E	L	M	S		H	A	W	S
E	R	I	K	A		R	A	M	A		E	P	E	E
U	N	D	E	R	T	A	K	E	N		A	U	B	E
S	E	E	N		O	S	H		T	A	R	R	E	D
			A	B	L	E		S	I	S	T	E	R	S
T	E	E		I	U	D		P	A	P	A			
A	S	T	O	R			B	A	G		C	R	E	E
D	O	U	B	L	E	O	R	N	O	T	H	I	N	G
S	P	I	V		M	I	A			S	E	A	T	O
			I	D	E	S		S	B	A		L	O	S
C	O	C	A	I	N	E		H	E	R	B			
A	B	A	T	E	D		B	A	N		A	U	R	A
L	O	C	I		A	B	O	R	I	G	I	N	A	L
L	E	T	O		T	A	M	E		S	L	I	N	G
A	S	I	N		E	B	B	S		A	S	O	K	A

BUSINESS CONNECTION

The UPS Store
• Packaging • Shipping • Copies
• Faxes • Color Copies
• Street Address Mail Boxes
9 Bartlet St. Tel. 978-470-2001
ANDOVER FAX 978-470-1960

ROBERT E. SCOTT LANDSCAPING
• Water Gardens • Streams & Ponds
• Bobcat Work • Design Work
• Retaining Walls • Stone Work
• Brick Walkways
Lawn Maintenance & New Lawns
All Phases of Tree Work
978-851-6183

ANDOVER HOCKEY SHOP
Shawsheen Square 978-475-7474
• ALL SPORTS •
TEAM SUPPLIES
Hours: 10-6 Daily; Sat. 9-5

Frames Unlimited
You name it ... we'll frame it.
Hours: Tues., Wed., Sat. 9:30-5; Thurs. & Fri. 9:30-7
CLOSED SUNDAY AND MONDAY
Shawsheen Plaza, ANDOVER 978-470-0432

Andover Coach
Specializing in:
AIRPORT SERVICE
Servicing Logan & Manchester Airports
Toll FREE 1-877-557-6527

The Andover School of Ballet
Classical Ballet ~ Pointe ~ PreBallet
Jazz + Tap ~ Lyrical ~ Hip-Hop
Modern Dance ~ Stretch N' Tone ~ Mommy & Me
Classes for Children and Adults
Summer programs available
14 Park Street Andover 978-475-5919

MAIN STREET Mobil
Brake & Suspension Specialists
Car Care Network
• Nationwide Warranty
• Domestic & Foreign Vehicles
• ASE Certified Technicians
Gas & Diesel Available 24 Hours A Day
14 N. Main St. Andover 978-475-2566

Independent Tire, Inc.
Owner Mary Sullivan

Independent Tire has been providing its growing number of loyal customers in the Merrimack Valley with exceptional service for 5 years. Owner Mary Sullivan, formerly of Schlott Tire, has 21 years experience in the industry. Our customers know they can rely on us for the best in expert advice and service, along with excellent follow-up services."

Mary continues, "One of the many things that distinguishes **Independent Tire, Inc.** is the fact that our price quotes on tires include all services: mounting, high speed balancing, new valve stem, disposal of your old tire. There are never any surprise hidden costs. Our follow-up services are second to none. They include free lifetime flat repairs and lifetime rotations (every 5,000 miles). When you purchase snow tires, you receive free changeovers every season for the life of the tire, with only a charge for balancing."

Independent Tire prides itself on its large stock of tires, with everything from wheelbarrow tires to eighteen wheelers and including riding lawn mower, snowblower, and trailer tires. They also provide repair services for these tires.

Additional services offered by **Independent Tire** include laser wheel alignment with state-of-the-art computerized equipment and replacement of batteries, belts, brakes, shocks, struts, and suspensions.

Come visit **Independent Tire** at their new location: 20 Olde Clark Road, No. Andover. First left after the Lawrence airport. Hours are Mon.-Fri. 8a.m.-5p.m, Sat. only from September 1 through December 31. Call 978-689-3900 for service appointments.

Appointments are never needed for tires!

OVER 55 YEARS IN THE BUSINESS
F.P. REILLY & SONS
• SEPTIC SYSTEM INSTALLATION, REPAIRS and INSPECTION (TITLE 5, DEP Approved)
• HOT TOPPING • OIL TANK REMOVAL
• WET BASEMENT CONTROL • EXCAVATION
• SWEEPING • WATER & SEWER INSTALLATION
978-475-1237

OVER 60 YEARS IN THE BUSINESS
Columbia AUTO SEAT COVERS
• SEAT COVERS • CONVERTIBLE TOPS
• CUSTOM INTERIORS • TRUCK BED COVERS
• CUSTOM CARPETS • HEADLINERS
• SIMULATED CONVERTIBLE TOPS • BURN HOLES REPAIRED
Specializing in ANTIQUE INTERIOR RESTORATION
165 So. Broadway, Lawrence
978-683-2205 978-683-8408

RADON DIAGNOSTIC SERVICES
Specialists since 1988
EPA/NEHA Certified
2200 Homes Fixed
Free Estimates
Guaranteed Results
978-475-1977

INDEPENDENT TIRE, INC.
"I'm looking forward to servicing all of your tire and front end alignment needs!"
Mary Sullivan-Scammon
Mon.-Fri. 8-5 Sat. 8-12
20 Old Clark Rd., North Andover (978) 689-3900

ADDISON TRAVEL
If Experience Counts . . . Call US!
24 Chestnut St. (Corner of Main) Andover, Ma
978-475-7872

ANNIE'S NANNIES
A Domestic Services Agency
Catering To The Andover Community
Full Time · Part Time · Permanent · Temporary
E-Mail: sueac7@yahoo•com
No. Andover 978-683-6081

YOKOHAMA JAPANESE STEAKHOUSE
• SUSHI & SASHIMI • KOREAN & JAPANESE CUISINE
• TEPPAN YAKI TABLE
313 S. Broadway (Rte. 28) Lawrence
978-689-4047
Parking Lot Available

Lasting Impressions Picture Framing
High Quality Custom Framing
The Cotton Weaving House
181 Canal Street
Lawrence, MA 01840
978.688.4544

Creative Upholstery & Furniture
RESIDENTIAL & COMMERCIAL
Italian Furniture
Upholstered in your choice of fabric.
Chaise Lounge • Love Seats • Chairs • Sofas
HEADBOARDS • CORNICES • FOAM REPLACEMENT CUSHIONS
FREE SHOP AT HOME 978-688-1731

PLACE YOUR AD HERE!
Call 978-475-7000

Bark Of The Town Grooming Salon
located at 38 B Pearson Street, Andover (Above Dawg City)
Patti McCrudden
Certified Groomer
Call for Appointment:
978-474-0338

EVENTS CALENDAR

PHOTO BY T. McLEAN

From left are Joel Olicker, producer and sound technician; Rob Kirwan, camera operator; Angela Cirigliano (seated); and Megan Vitale, a hairstylist, were filming for a reality TV show pilot for the Discovery Channel in Marissa Michaels Hair Salon at 38 Florence St. The film crew filmed the family of Ed Cirigliano, the owner of a plumbing and heating business, on Monday.

Reality show hits town

Part of the pilot set in Andover salon

By Andrea Gregory

Andover hairstylist Megan Vitale said she had a little bit of a warning that a reality television-show crew would be stopping by Marissa Michaels Hair Salon on Florence Street last Thursday. Still, Vitale said she was nervous.

Vitale cut her four-year client Angela Cirigliano's hair while a camera crew followed Cirigliano. "Actually, the star is my husband," said Cirigliano.

Last week's filming was part of a pilot that could result in a new reality show this winter on the Discovery Channel – if the pilot is selected as being worthy.

The pilot focuses on the life of Angela's husband, Ed Cirigliano. He said the show has a day-in-the-life feel to it, and the emphasis would be on his work as the owner of a plumbing and heating business.

"Everyone has had water come through their ceiling, no heat, their toilet clogged up," said Ed Cirigliano.

But the trials and tribulations of his business will be combined with his personal life, and therefore the lives of his wife and two kids. The Cirigliano family lives in North Reading.

Vitale said she is willing to go along with potential future visits from the TV crew because Angela Cirigliano is such a good customer and the salon will get some exposure. "Now, I know a little more about what to expect," she said.

But she can't see herself ever wanting to be the star of a reality television show.

So, how "real" is what people see on reality television? The real talk of the town was toned down in front of the cameras, at least at the salon, said Vitale.

"We didn't talk as much as we usually do. We are usually a little more gossipy. We toned it down," she said.

OCTOBER FIRST BIRTHDAY PHOTOS & WRITE-UPS ARE DUE FRIDAY, OCT. 22 AT 5 P.M.

■ ONGOING

Continued from page 24

objects and antiques;Tuesday through Friday , 10 a.m.-5 p.m., Saturday 10 a.m. - 1:30 p.m., 49 Main St., Topsfield; 978-887-3844

Nevins Memorial Hall, 305 Broadway, Methuen; 978-686-4080.

J. David Broudo Gallery of Art, *Art By Healers,* a multi-disciplinary exhibit of personal art produced by health-care professionals and others from the healing field, through Sept. 28, Monday-Friday, 9 a.m.-5 p.m., Endicott College, 376 Hale St. (Route 127) Beverly; 978-232-2250.

Revolving Museum, audiences will be taken on a journey through a variety of innovative artworks that explore issues like pollution control and spirituality through nature, artist-driven museum, dedicated to presenting public art, exhibitions, educational programs, gallery hours: Tuesday-Saturday, 10 a.m.-4 p.m., Sunday, noon-4 p.m., 22 Shattuck St., Lowell; 978-937-2787.

Laura Coombs Hills Gallery, gallery hours: Monday-Saturday, 11 a.m.-5 p.m., Sunday, noon-5 p.m., 60 Water St., Newburyport; 978-670-9102, www.newburyportart.org.

Mingo Gallery, Tuesday-Friday, 10 a.m.-5 p.m., Saturday, 10 a.m.-4 p.m., 252 Cabot St., Beverly 978-927-5964.

Arlington Center for the Arts, Monday-Friday, 9 a.m.-6 p.m., 41 Foster St., Arlington.

Gelb Gallery at Phillips Academy, Monday-Friday, 9 a.m.-5 p.m., Saturday, Sunday, noon-4 p.m.; 978-475-4419.

Bravos Arts Gallery, Thursday, Friday, Saturday, 10 a.m.-4 p.m., One East Main St., Georgetown; 978-352-8102.

Ayer Lofts Art Gallery, a cooperative artist space in Lowell, Thursdays, 6-8 p.m., Saturday, Sunday, 1-4 p.m., 172 Middle St., Lowell; 978-970-3556 info@ayerlofts.com.

River Gallery, Thursday through Sunday, 11 a.m.-5 p.m., 4 Market St., Ipswich; 978-356-1559.

Ocmulgee Pottery & Fine Crafts, gallery hours Tuesday through Friday, 10 a.m.-5 p.m., Saturdays 10 a.m.-4 p.m., 26 Market St., Ipswich; 978-356-1298.

Crescent Dragon Gallery, 59 Washington St., Haverhill; www.galleryoni.homestead.com/1.html.

Newburyport Art Association, Sargent Gallery and the Hartson Gallery (upstairs), Laura Coombs Gallery, hours are 11 a.m. to 5 p.m.; 65 Water St., Newburyport; 978-465-8769.

North Shore Arts Association of Gloucester, featuring sculptures, paintings, Pirate's Lane, Gloucester; 978-283-1857

Erlich Gallery, gallery hours Tuesday through Saturdays, 10:30 a.m.–5:30 p.m.; Sunday, noon–5 p.m., 96 Washington St., Marblehead; 781-631-1202

East Colony Fine Art, Langer Place, 55 South Commercial St., Manchester, N.H., hours are Wednesday through Friday, 11 a.m.-5 p.m., and Saturday, 10 a.m.-5 p.m.; 603-621-7400, www.eastcolony.com

Theater

Le Grande David and his Spectacular Magic Company, Sundays 3 p.m., $18, $12 children 11 and under, Cabot St. Cinema Theater, 286 Cabot St., Beverly; 978-927-3677

The Violet Hour, By Tony Award-winning playwright Richard Greenberg, the performance set in 1919 tells the tale of a young, independent publisher who decides his company's fate by choosing between two manuscripts, Stoneham Theater, Oct. 28–Nov. 14, 7:30 p.m. Wednesdays and Thursdays, 8 p.m. Fridays, 4 and 8 p.m. Saturdays, 2 p.m. Sundays, $32 adults, $27 seniors, $16 students;781-279-2200.

Museums and Historic Homes

Andover Historical Society, *Art Mostly for Children* by Vicki Enright, through October (see Art Exhibits entry); also tour the Amos Blanchard House and Barn Museum for a glimpse into life in the early 19th century; Tuesday through Friday 1-4 p.m. $5 admission, students $3, 97 Main St.; 978-475-2236, www.andhist.org

Boott Cotton Mills Museum, Monday-Friday, 10 a.m.-4 p.m., 400 Foot of John St., Lowell.

New England Quilt Museum, *Man Made* contemporary quilts showcasing work done by males across the country, through Oct. 31, Tuesday-Saturday, 10 a.m.-4 p.m., Sunday, noon-4 p.m., 18 Shattuck St., Lowell; 978-452-4207.

Lawrence Heritage State Park, open daily, 9 a.m.-4 p.m., 1 Jackson St., Lawrence; 978-794-1655

Wenham Museum, $5 adults, $3 children ages 2 and up, 132 Main St., Wenham; 978-468-2377.

Museum of Printing, 800 Massachusetts Ave., North Andover, featuring antique printing equipment, $5 admission, Monday, Wednesday, Thursday 10 a.m.-5 p.m., Friday 1-8 p.m., Saturday 10 a.m.-5 p.m., Sunday 1-5 p.m.; 978-686-0450 or www.museumofprinting.org.

Custom House Maritime Museum, Wednesday, Friday and Saturday, 10 a.m.-4 p.m., Thursday and Sunday, 1-4 p.m., 25 Water St., Newburyport; its Lowell Boat Shop, 459 Main St., Amesbury, Wednesday-Sunday; 978-388-0162.

North Andover Historical Society, 153 Academy Road, North Andover, maintains two sites that feature museum galleries: 1789 Johnson Cottage, an artisan's home and workshop, and 1715 Parson Barnard House, depicting life from 1715-1830, 179 Osgood St., changing exhibits highlight local life from the 17th- to the 20th century, library and archive, $3 adults, $1 children, $2 seniors, Johnson Cottage, tours Tuesday-Friday 10 a.m.-noon and 2-4 p.m., $5 adults for a combined tour of both properties; 978-686-4035

Peabody Essex Museum, *American Fancy: Exuberance in the Arts,* curated by Sumpter T. Priddy III who spent 25 years studying the Fancy style, through Oct. 24; *Carved By Nature: Untamed Traditions in Chinese Decorative Art,* more than 40 artworks of furniture, sculpture, paintings, through June 22: *Havana: Photographs by Robert Polidori,* through Jan. 9. *Our Land: Contemporary Art from the Arctic,* the Nunavut territorial collection of Inuit art, Nov. 26 through Jan. 30; Monday-Sunday, 10 a.m.-5 p.m., $13 adults, $11 seniors, $9 students; free for children under 16; East India Square, Salem; 866-745-1876. www.pem.org

American Textile History Museum, *Born on the 4th of July* – Textile symbols from America's heritage celebrate the nation and the important role textiles have played in describing American views of country and character. Artifacts, ranging from coverlets to cloth labels and costumes in design motifs from stars and stripes to soaring eagles, are used to explore 18th-, 19th- and 20th-century textile symbols and show how different points of view, all based on love of country and defense of her principles, have been embraced as patriotic; exhibit runs Friday, Nov. 5 through Sunday, April 3; *Textiles*

Continued on page 26

BUSINESS CONNECTION

PEKING GARDEN OF ANDOVER
OPEN KITCHEN
Chinese, Polynesian and Mandarin Cuisines
FAST FOOD & TAKE OUT
OPEN 7 DAYS A WEEK
36-36A PARK ST. ANDOVER
978-749-9919
978-749-9922

PAPER MOON
devoted to life's most celebrated occasions...
Feeling creative?
Design your own unique invitation or announcement ... we'll do the rest!
Specializing in:
• Wedding Invitations & Save the Date Announcements • Birth Announcements • Party Invitations • Personalized Stationery • Calligraphy Services & In-house Printing
Visit our studio or call for an appointment
16 Post Office Avenue, Andover, MA • 978-474-6400

SPARKLE BOSTON
COSMETICS SKINCARE & FRAGRANCES
Twenty-Eight Chestnut Street
Andover, Massachusetts 01810
978.475.2203

BODYSTEP BODYPUMP BODYFLOW
ANDOVER Fitness & Conditioning CENTER
5 Dundee Park, Andover, Ma 01810
978-475-2020
SPINNING...SPINNING...SPINNING

Andover Tailoring
Quality Alterations, Repairs
Custom Fittings for Men, Women & Children
11 Chestnut St. Andover, MA
978-475-1447
Serving Andover for 25 Years

ANDOVER PHOTO
COLOR PROCESSING / ENLARGEMENTS
BLACK & WHITE CUSTOM LAB
ALBUMS & FRAMES
PASSPORT PHOTOS
CDs FROM YOUR PHOTOS
DIGITAL CAMERAS
27 BARNARD STREET 978-475-1452

Tran Tran Nails
Professional Nail Care
Walk-Ins Welcome
COUPON
$5 OFF New Set of Nails
$5 OFF Manicure w/Pedicure
With this coupon • Expires 10/31/04
91 Main Street, Andover • 978-475-0755
Hours: Mon-Fri 9a.m.-7p.m. Sat 9a.m.-6p.m.
★ Gift Certificates Available ★

AGGANIS DRIVING SCHOOL
~ Established 1971 ~
Now Open
26 Chestnut Street, Suite 1C
(next to the Bicycle Shop)
• 2 week classes • 2004 vehicles
• Driving lessons 7 days a week • MC/Visa accepted
• Saturday road testing • Insurance discounts
For info or to enroll please call 978-475-9899
Office/Telephone hours: Monday-Friday 9a.m. - 5p.m.
Open 24 hours a day, 7 days a week at www.agganis.com

DRISCOLL'S PACKAGE STORE
~ Since 1936 ~
FINE WINES, DOMESTIC & IMPORTED BEER & SPIRITS.
WE DELIVER - 978-475-1004
Corner of Bartlet & Barnard Sts.

ANDOVER PLUMBING & HEATING
We Feature KOHLER Elegance and also Install Complete
BATHS & KITCHENS
Repairs & Remodeling
978-475-5121 978-685-8383
978-689-9515
P. O. Box 262, Andover
Lic. No. 9983
Find Us Fast In The BELL ATLANTIC YELLOW PAGES

"Never boring, never predictable, always inspired. That's the Paper Moon promise."
Proprietor, Nicole Friel

Paper Moon

"When **Paper Moon** opened for business two years ago, we created a library of albums from well-known stationery designers for our customers to choose from. Our goal was to create a "studio" where customers could browse for stationery while receiving assistance from a knowledgeable, style-minded, intuitive staff. While most of our customers ordered directly from our albums, others began requesting specialty papers and design embellishments. Almost overnight, our customized invitation service was born."

Whether you're artistically challenged or a creative genius, **Paper Moon** will work with you to capture and convey the spirit of your celebration through your invitation. To date, we have helped customers design Birth Announcements, Holiday Cards, Party Invitations,Wedding Invitations, Save-the-Date Announcements, Bah Mitzvah and Bat Mitzvah Invitations, Menu Cards, & Programs. Whether you select designer stationery or create your own, ultimately, your invitation should be a reflection of you…your personality and your style.

One of the trends in wedding stationery today is the Save-the-Date announcement. For couples hosting a destination wedding or tying the knot on a holiday weekend, Save-the-Dates are almost as important as the invitation itself. **Paper Moon** is offering a special promotion for Save-the-Dates. Receive free envelope addressing with any Save-the-Date purchased through November 30, 2004.

Working with couples to design their wedding invitations, several brides requested menu cards to enhance the table settings at the wedding reception. Thus, **Paper Moon** created "Table Presence". The package includes a custom designed menu card, table card and placecards for guests. The ensemble is designed to complement linens, flowers and/or the theme of the wedding.

Paper Moon offers a variety of Holiday Cards. To offer customers a total package, **Paper Moon** can arrange for a photo shoot for your holiday picture.

For the holiday season, Paper Moon is offering free envelope addressing on select lines of personalized holiday cards. Bring a friend to **Paper Moon** for a holiday card purchase and receive a 15% discount on your purchase.

Looking for a personalized gift for a friend or teacher? **Paper Moon** offers novelty stationery that can be personalized to transform an ordinary gift to a very special thoughtful gift. Printing is done on site to provide you with your personalized gift in as little as one hour.

What is unique about **Paper Moon**? **Paper Moon's** hallmark is to provide customers with attention to every detail – from design consultation to customer service. At **Paper Moon** [illegible] invitations are expertly [illegible] wording, traditional etiquette [illegible] texture selection for papers [illegible] budget and timetable. Our [illegible] return to **Paper Moon** time and again [illegible] and announcements for all of life's celebrations.

Paper Moon Stationers [illegible] Post Office Ave., 2nd Floor, Andover [illegible] 474-6400, www.papermoon[illegible]

Shawsheen Village Liquors
2-4 Poor Street, Andover
978-475-3636
www.shawsheenliquors.com

William Roberts
color group & salon
With over a decade of expertise, we are dedicated to your hair coloring and styling needs
166 North Main Street, Andover MA
978-474-8900

Hee Bin Restaurant
Tabletop Grilles • Private Dining
Specializing in Private Functions
609 South Union Street • Lawrence
Dine In ~ Take Out
(978) 686-0678

ANDOVER BARBER SHOP
Specializing in all men's & boy's cuts
Fades, flat tops, and regular men's cuts
Only $15.00
Straight-edge shaves, beard trims, neck shaves
Senior Discount
Tues., Wed., & Thurs. 8:30am-12pm
HAIRCUTS JUST $10.00!
17 Main Street, Andover, MA 01810
978-475-1955
Hours: Tues. - 8:30am-7:45pm
Wed. & Fri. - 8:30am-5:45pm, Thurs. 8:30am-7:45pm
Sat. 8am-3:45pm, Sept.-June

ANDOVER COLPITTS Travel
Serving Andover for 34 years
BOOK YOUR WINTER VACATION WITH US!
978.475.8035

Philip Ciampa & Color Group
Award Winning Full Service Salon Specializing in Color
978-475-7988
28 Chestnut St. Andover, MA

Peter Orphanos
PIANO Instruction
• At my studio or your home
• Beginning & Advanced Students
• Patient & Supportive Teacher
30 Years Experience
(978) 452-4251

CLOSET CLASSICS Of Andover
Organize Your Life
• Closets, Garages, Home Offices
• In-Home Free Estimates
• Professional Installation
• Lifetime Warranty
• Locally Owned & Operated
Call now for your free in-home estimate.
Custom Storage for every part of your home at affordable prices.
Authorized Dealer
978-475-2433
www.ccandover.com

New England GUTTER KINGS
978-475-4936
Seamless Gutter Installation, Cleaning & Repair
Free Estimates

ACE UPHOLSTERY
FOR ALL YOUR UPHOLSTERY NEEDS
280 Main Street
Salem, NH
(603) 894-6411

WHITE STREET Paint & Wallpaper
Benjamin Moore Paints
• WHOLESALE • COMMERCIAL • ARCHITECTURAL • INDUSTRIAL
15 Broadway, Lawrence
978-688-6078 • 978-683-8694
Rte. 125 (Butcher Boy Plaza) No. Andover (978) 688-4442
399 S. Main St., Bradford (978) 375-4320
419 So. Broadway, Salem, NH (603) 890-5345
66 East Main St., Georgetown MA (978) 352-7337

MAIN LINE CREAMERY
Featuring...
HOMEMADE ICE CREAM
Soft Serve • Smoothies • Quarts
Cakes • Pies and Much More!

7TH AVENUE GARMENT DISTRICT
Upscale Women's Boutique & Consignment Shop
Plaza One 37 Crystal Ave • Derry NH • (603)434-7563
Sweaters, Tops & Jeans by Abercrombie, GAP, Aeropostale, B. Bebe, Bejo & Other Designer Handbags In New Fall Colors!
PURCHASE A SUIT OR BLAZER
GET THE 2ND SUIT OR BLAZER
1/2 OFF
(HIGHER PRICE PREVAILS)

Wines From Around the World...
...Just Around the Corner
"Grand Event" Wine Tasting
This Saturday, October 23, 2004
1:00 p.m. - 6:00 p.m.
• Join us for our biggest event yet •
• 40+ wines from around the world •
• special discount pricing •
Shawsheen Village Liquors
(Corners of Route 133 & 28)
2-4 Poor St., Andover, MA 01810
Ph (978) 475-3636
www.shawsheenliquors.com

Autumn Craft Festival
Rockingham Park * Salem, NH
Friday October 22 10am to 5pm
Saturday October 23 10am to 5pm
Sunday October 24 10am to 5pm
~ Over 200 Booths ~
Country Woodcrafts, Baskets, Calligraphy, Floral, Scarves, Tapestry, Heat Packs, Lamps, Soft Sculpture, Watercolors, Toys, Chainsaw Art, Folk Dolls, Personalized Signs, Photography, Pottery, Clay, Jewelry, Knitwear, Painted Slate, Pillow Quilts, Teddy Bears, Primitive and Folk Art, Metal Sculpture, Wearable Art, Candles, Ceramics, Stained Glass, Soap, Birdhouses, Herbal Dips, Home-made Fudge, Mustards, Sauces, Jams & Jellies & Much More!
Admission $5.00 - Under 14 FREE
Save $2.00 WITH THIS COUPON (limit 6 people per coupon)
Indoor - Rain, Snow or Shine
Directions: From 93 North take Exit 1 - Rockingham Park Boulevard
www.castleberryfairs.com AT

EVENTS CALENDAR

■ ONGOING

Continued from page 25

in America – Permanent exhibit of textiles, tools, machines, photographs, advertising ephemera, and other artifacts shows how people have used art and science during the past 250 years to create beautiful and useful textiles; more than 500 artifacts from the museum's collections are used in imaginative period settings and gallery displays; ATHM, 491 Dutton St., Lowell; museum hours are Tuesday through Friday, 9 a.m.–4 p.m.; weekends, 10 a.m.–5 p.m.; admission $6 for adults; $4 for students, seniors, and groups; free for children under 6 and museum members, parking is free, and the building is wheelchair accessible, 978-441-0400 or www.athm.org.

The Revolving Museum, hours are Thursday through Sunday, noon–4 p.m., 22 Shattuck St., Lowell; 978-937-2787 www.revolvingmuseum.org.

Dracula's Castle, unusual lore of New England focusing on strange ghostly and unexplained events, $6, $4 ages 8-14, Saturdays, 7:30 p.m., 90 Lafayette St., Salem; Dan Tremblay 978-777-2711.

House of Seven Gables, Open daily 10 a.m.-5 p.m., extended hours until 7 p.m., through October, $10 (2 for 1 admission for Essex County residents with proof of residency), 54 Turner St., Salem, 978-744-0991, www.7gables.org

Stephen Phillips Memorial Trust House, tours every half hour, open through Oct. 30; Monday–Saturday from 10 a.m.–4 p.m., 34 Chestnut St., Salem; 978-744-0440.

The Phillips House, tours Monday through Saturday, 10 a.m.-4 p.m., free, 34 Chestnut St., Salem, Mass.; 978 744-0440.

Meetings/Activities

Altrusa International/Merrimack Valley, a service organization that focuses on community needs, meets second and fourth Tuesday of each month, 6:30 p.m., Chelmsford Public Library, Chelmsford; Arlene Miele 978-453-2531.

American Legion Andover Post 8, second Wednesday of the month, September to June, 7 p.m., Andover Senior Center, 36 Bartlet St.; Ted Witman 978-683-9988

Amnesty International, Merrimack Valley Chapter, meets second Monday of the month, McQuade Library, Merrimack College, 7:30 p.m.; Leslie 978-475-6960.

Andover Great Books Group, meets second and fourth Tuesdays, discusses book of the week, activity room, Memorial Hall Library, 7:30-9 p.m.; Jean McGreehan 603-667-9610.

Andover Tennis Club, for men, women and children, recreational singles, doubles and mixed doubles play at the intermediate level, $65 family membership, $40 single membership, Phillips Academy, www.andovertennis.org.

Bel Canto Singers, rehearsals Thursday evening from 7:30-9 p.m., St. John the Evangelist Church, 115 Middlesex St., North Chelmsford; 978-256-0783.

Business Network International (BNI), Wednesdays, 7-8:30 a.m., Denny's, Route 114, Lawrence; Edna 978-640-8919, or Steve 978-975-1328.

Business Network International, Haverhill Chapter, Fridays 7-8:30 a.m., Best Western Hotel, 401 Lowell Avenue, Haverhill, 603-475-3503, www.bni-haverhill.org.

Choral Arts Society, for information and to audition call; Rick Seaman 603-382-5070 or Shelia Kanan 978-373-4990.

Country line dancing, Stompers Country Line Dance Production will have line dancing every Wednesday and Sunday, 7-11 p.m., GuestHouse Inn & Suites, Exit 47, I-93, Methuen.

WHAT'S UP? *HARDBALL!*

Knuckle-head sandwich for slap-happy A-Rod — Andover Youth Services staff showed their support of the Red Sox during the ALCS homestand with shirts hand-crafted by AYS employees, featuring one of the classic images of Red Sox/Yankees rivalry. Shirts are 50/50, three-quarter sleeves, and limited in quantities. They are available in adult small, medium, large, and extra-large sizes. The price is $12 per shirt; proceeds benefit AYS programs. Stop by the AYS office on the third floor of Town Offices to pick one up. As the Bosox were preparing for their Game 7 rematch in the Bronx, AYS staffers said, "Here's your chance to show your true colors. Get your shirt quick because they are going fast. Go Sox!"

Learning English, making beautiful music

■ LIBRARY QUARTET

Continued from page 21

transplanted employees from Korea, Japan and Europe. Currently, the class meets every Monday from 10 a.m. to noon and a weekly topic is discussed in an informal, laid back atmosphere. Volunteers, mostly longtime town residents who are retired and belong to the library's Friends group, serve as tutors.

"Women, especially, enjoy the classes. Their kids are absorbed in schools to learn English while their husbands are working. No one is home for them, so this is a good outlet," Fantini said.

Woo Sun said she keeps going to the class because it's a good way to learn about different cultures as well as to improve her English.

"I enjoy it very much," said the mother of two boys.

Come Sunday, the public will get a chance to listen to this slice of international classical music. The foursome selected the pieces to be performed and all said the music will be relaxing and enjoyable. Perfect for a Sunday afternoon, they agreed.

PALMERS RESTAURANT & TAVERN
Enjoy a great dinner before the show!
"LIVE BLUES"
10/21: Eclipse Trio (pop-rock)
10/22: The Swamptones (early r&b/new orleans)
10/23: Fritz & the Cats (blues/eclectic)
10/28: Mike Tebo Duo
10/29: Evan Goodrow Band (funk/rock)
10/30: White Lightnin' (everything)
18 Elm Street, Andover, MA 01810
(978) 470-1606
MUSIC STARTS 8 P.M. ON THURSDAYS 9 P.M. ON FRIDAY & SATURDAYS

SPINNERS PIZZA PARLOR
Andover's Finest for Italian Style "Thin Crust" Pizza
Free Delivery -Now Serving Dinner Plates
$1.00 OFF Any LARGE PIZZA with this ad
Re-opening on Sundays!
Sept. 12-Memorial Day ~ 12noon-8PM
OPEN EVERY NIGHT 'TIL 10 P.M.
195A Andover St., Andover, MA
978-474-4400

PROFESSIONAL CONNECTION

ACCOUNTANTS - CERTIFIED PUBLIC
TOSCANO & ARDITO, P.C.
CERTIFIED PUBLIC ACCOUNTANTS
Specializing In
Business, Financial and Tax Planning
Forty Bayfield Drive, N. Andover, MA 01845
Voice (978) 688-2880 Fax (978) 688-2759
Two Greenleaf Woods Drive #301
Portsmouth, NH 03801 (603) 427-0900

LAWYERS
Law Offices Of
JAMES B. KRASNOO
WE CONCENTRATE in CIVIL and CRIMINAL LITIGATION in STATE and FEDERAL COURTS
Mr. Krasnoo is a former Assistant United States Attorney for the District of Massachusetts and Assistant Attorney General for the Commonwealth of Massachusetts
978-475-9955 23 Main Street Andover, MA

LAWYERS
ATTORNEY DAVID F. BERNARDIN
35 Years Experience
Real Estate - Probate Matters - Accident Claims
GENERAL PRACTICE OF LAW
Shawsheen Square, Andover
(978) 470-3270

LAWYERS
Law Offices of
Marybeth McInnis
Concentrating in the areas of Estate Tax and Business Planning, Probate Administration and Elder Law
Of Counsel - James J. McInnis
FREE Estate Planning Information Packet
(978) 686-6112
807 Turnpike Street
North Andover, MA 01845

INSURANCE
SAMEL Insurance Agency Inc.
A Professional Agency with Personal Service
15 Central St. Andover 978-474-0810

DENTISTS
Apara Sharma, DMD
A Contemporary Dental Experience
Children Welcome
Cosmetic & Family Dentistry
Call for New Patient Specials!
978.470.2233
16 Haverhill St., Andover, MA 01810
www.aparasharma.com

AUDIOLOGISTS
THERESA (MANZI) AMORE
Certified HEARING AID Consultant
• ALL IN THE EAR HEARING AID
FREE HEARING TEST
FREE HOUSE CALLS MADE
11 Chestnut Street 978-470-4500
ANDOVER 978-682-4730

Attorney Marybeth McInnis

Estate planning with the right attorney is a crucial life decision. For some people it is not one they relish having to make. Some procrastinate, and some never get around to it. Attorney Marybeth McInnis and McInnis Law Offices can take the anxiety out of making that first move. Estate and Tax planning is what they do exclusively. Continuing their legal education constantly in this field, clients can be assured their beneficiaries will receive not only what they wish for them to receive, but all the law allows.

Attorney Marybeth McInnis, together with her father, Attorney James McInnis, believe foremost in establishing a good working relationship with clients. This happens when clients are comfortable and confident that their decisions and wishes will be heard and respected. For much of their work, McInnis Law Offices charges a flat fee so clients can feel free to explore their feelings, express their wishes, and become informed by asking questions.

Estate planning gives a person the opportunity to determine themselves, within the boundaries of the law, how their assets are distributed. Dying without a will forces the state to take charge. Children and family members in that situation are subject to the decisions of strangers. For the elderly, selecting someone they trust to have Power of Attorney is a decision that should be made while healthy and clear thinking because it is as important a decision as one can make in a lifetime.

Attorney Marybeth McInnis grew up in North Andover and continues to live in the community with her husband. She is a member of the American Bar Association, the Boston Bar Association's Estate Planning Committee, and the National Academy of Elder Law Attorneys. She is also a Director of the Friends of Merrimack College, Trustee of the James W. O'Brien Foundation, Inc., and is also licensed to practice in New Hampshire as well as Massachusetts.

McInnis Law Offices is at 807 Turnpike St. (Rte. 114) in North Andover. The office is comfortable and sunny with convenient parking. Call for an appointment at 978-686-6112.

MEDIATION
DIVORCE MEDIATION
A REASONABLE & COST EFFECTIVE ALTERNATIVE TO LITIGATION
Ronald E. Zagaja, LICSW, BCD
Certified Divorce Mediator
- FREE INITIAL CONSULTATION -
ANDOVER COUNSELING CENTER
Chestnut Green, Rte. 114, Suite #47
North Andover 978-682-1579

INVESTMENT PLANNING
RETIREMENT AND INVESTMENT PLANNING
Marco Calabro
Financial Advisor
One Tech Dr., Suite 138
Andover, MA 01810
978-794-7782
WACHOVIA SECURITIES
Wachovia Securities, LLC, member NYSE/SIPC. ©2004 Wachovia Securities, LLC 51483 7/04

CHIROPRACTORS
Maddox Chiropractic
We Work To The Core Of Your Condition
DR. WARREN A. MADDOX, JR.
DR. PETER ARSENAULT
• Workers Compensation • Neck & Arm Pain
• Household Injuries • Headaches
• Auto Accidents • Low Back & Leg Pain
(978) 557-8200
180 River Road · Andover

PRIVATE TUTORING
Beaven & Associates
Private Tutors
Major Academic Subjects and Test Preparations for
SSAT, PSAT, SAT I & II, GRE, GMAT
91 Main Street, Andover · 978-475-5487
www.beavenandassociates.com

QUALITY TUTORING
Andover Tutoring Connection
"linking your kids to better grades"
Betty Singleton: Director
21 Central Street Andover MA
978-470-4920
andovertutoring@verizon.net

INTERIOR DESIGN
Seating by Design
Designer Sample Sale
Save 20-50% off selected furniture and accessories in our store.
978-474-4566
63 Park Street Village Andover

FOR INFORMATION ON ADVERTISING IN THE PROFESSIONAL CONNECTION
Please Call
978-475-7000

YOGA & FITNESS
Sue Luby's BodySense Yoga & Fitness Center
18 Lupine Road • Andover, MA • 978.475.4663
www.bodysenseyogafitness.com
bodysense@verizon.net

CHIROPRACTORS
DISCOVER ANDOVER'S ADVANCED CHIROPRACTIC
ANDOVER SPINE CENTER
Dr. Christopher R. Gordon
Andover Spine Center
63 Park Street, Andover, MA 01810
978-474-1700
www.andoverspinecenter.com
MOST INSURANCES ACCEPTED

BOOKKEEPING
Silva Associates
Bookkeeping and Taxes
Full service, individual, business and corporate bookkeeping. Specializing in real estate, condominium and small business bookkeeping. Former IRS Tax Specialists and Enrolled Agents.
978-858-3500
silrepm@ziplink.net

OPTICAL
Exams Glasses
Contact Lenses Sunglasses
ANDOVER EYE CARE
77 Main St. Andover (978) 749-7300
Optometrists
Dr. Alan D. Beaulieu Todd Berberian, R.D.O.
Dr. John E. McHale Keith S. Willis, R.D.O.

PSYCHOTHERAPY
focused problem solving
marital counseling
Donald MacGillivray, LICSW
10 High Street, Andover
Free Initial Consult 978-470-1555

DENTISTS
THE WILLOWS DENTAL GROUP
Preventive Family Dentistry
John A. Schrader, D.M.D.
795 Turnpike St., Willows Professional Park
978-685-8313
www.willowsdentalgroup.com

PERSONAL PROBLEM SOLVING
DR. JOSEPH HARRINGTON
30 Years Experience as Licensed Psychologist
MARRIAGE COUNSELING
Work Issues • Stress • Anxiety
Please visit my Website
www.DoctorHarrington.com
BC/BS - HMO Blue & Other Insurances Accepted
24 York Street • Andover 978-475-5392

Business

BRIEFS

Wild Oats Holistic Health Fair

A Holistic Health Fair at Wild Oats supermarket on Railroad Street began last Saturday and will continue through this coming Saturday, Oct. 23. Vendors of natural-living products will be available each day.

Other activities this week will include:

On Thursday, Oct. 21

- Rose Ann DiNuccio, massage therapist for seniors, 10-11 a.m.
- Tamar Katz, reflexology practitioner, 11 a.m.-1 p.m.
- Eeve Crowe, Shamanism and healing, 4-7 p.m.
- Floral design demonstration with Wild Oats employee Pricilla Styler, 7 p.m.

On Friday, Oct. 22

- Maureen Sabo, speaking about prenatal health and fitness, 11 a.m.-2 p.m.
- Joan Ellis, art teacher for children, making printed cards using vegetables, 4-6 p.m.
- Dennis Quinn, genuine wine selections featuring organic wine and Spanish wines, 5-7:30 p.m.

On Saturday, Oct. 23

- Dr. Temna Jacabo, naturopathic health professional, speaking about nutrition, ear candling and dealing with stress, 11 a.m.-2 p.m.
- Pumpkin painting for children with Wild Oats employees Renato Verly and Pricilla Styler, 10:30 a.m.
- Bethany Gioia, massage therapist, 11 a.m.-2 p.m.
- Dr. Tony Libro, chiropractic physician, speaking about holistic health, 11 a.m.-3 p.m.

Dr. Christopher Condon, chiropractic physican specializing in non-surgical spinal correction, 11 a.m.-2 p.m.

- Music.

Redding named certified staffing professional

Former Andover resident Lorraine D. Redding, president of Creative Careers Corp. of Billerica, recently received the certified staffing professional designation from the American Staffing Association. The CSP program offers a professional credential through completion of an in-depth, self-study course, and an exam of labor and employment law principles and ethical practices applicable to the staffing industry.

The CSP program promotes industrywide competency standards through a uniform national program.

Celtics night for Chamber

The Merrimack Valley Chamber of Commerce will host a night with the Boston Celtics vs. Indiana Pacers on Friday, Nov. 5 at 7:30 p.m. at the FleetCenter. Tickets are $45. Payment must be received prior to the event. No refunds or cancellations after tickets are ordered. Call 978-686-0900 for more information.

Weidlein part of selection

Bill Weidlein of Andover was one of the Trans National Group employees to make donations this fall on behalf of the company to five charities that the employees themselves selected. The charity selection process is part of chairman Steve Belkin's commitment to empower employees to make important decisions, according to a release.

Bill Weidlein

Trans National Group, principally a direct-response marketing and investment company, has a staff of 250 people and has more than $200 million per year in sales.

Feeley & Driscoll makes list

Feeley & Driscoll, P.C., a 100-person Boston-based regional certified public accounting firm/business consulting firm serving businesses for 30 years, has announced that it is listed as one of America's 100 Largest Public Accounting Firms by *Public Accounting Report*, a leading trade publication for the accounting profession. Feeley & Driscoll is ranked the 14th largest single-office firm in the country for 2004.

Feeley & Driscoll provides industry-specific assurance, tax and business consulting services to organizations throughout New England.

Thomas M. Feeley, managing partner, said, "Our outstanding clients and staff have enabled us to achieve this status and we will continue to rise in the rankings over the coming years." Feeley is currently a resident of Andover.

New to the downtown menu

Dylan's Bar and Grill replaces Justin's with family dining experience

By Andrea Gregory

Justin's, a well-known downtown watering hole, has been transformed into a casual family dining experience. The look and feel of the newly named Dylan's Bar and Grill is exactly what owner Sam Petrovich says he envisioned when he purchased the space in January 2003.

But it took some time to change everything, from the decor and menu to even the name on the restaurant's sign that hangs at 18 Park St. Petrovich waited until everything was ready before officially renaming Justin's to Dylan's, he said

"The biggest change is that I changed the atmosphere from bar room/pub to a family dining atmosphere," said Petrovich, standing in the middle of the dining room on the first floor of the restaurant one month after the change.

Sam Petrovich, owner of Dylan's Bar and Grill at 22 Park St., is ready to serve dinner on the second floor after giving the restaurant — formerly called Justin's — a complete makeover.

Petrovich replaced the dark, tinted front windows with clear glass, and then added a few more windows along the side wall. He said it opened up the room, creating a more spacious look. He also decided to utilize the second floor of the building, which now has 12 new tables and a small bar. The restaurant can now seat 130 people, he said.

The floors and furniture were replaced. And a new gas fireplace adds just the right level of ambience to his eatery, he said.

Not everyone was thrilled about losing the pool table that used to be in the back of the room, Petrovich admitted. But a pool table just did not fit with the new image, he said.

"This was always the plan, to change it to Dylan's Bar and Grill," he said.

For most of the time Petrovich has owned the restaurant, it has operated as Justin's. He said he wanted to ease regulars into the transition, at the same time working to create an establishment that would serve a larger portion of the community.

Petrovich said Andover needed a restaurant like the one that now exists at Dylan's. He said it is a place for families to stop in after the kids' soccer games or for a family night out, and a place where business people can gather over lunch. After 9 p.m., it will still serve as an adult location for socializing over food and drinks, Petrovich said.

The new menu comes with the help of executive Chef Bill Aylward who spent years preparing food for the Back Bay Restaurant Group, including Papa Razzi's and Joe's Bar and Grill. Dishes such as Coco Loco Shrimp – jumbo shrimp dipped in a Malibu coconut batter and breaded with fresh coconut for $8.95 – and Pork Chops and Vinegar Peppers – twin 8-ounce chops lightly spiced and topped with sweet, vinegar peppers ($14.95) – are a big change from the "pub food menu" of Justin's, said Petrovich.

Dylan's Bottlerockets, an new appetizer at the former Justin's.

"We were able to take basic food and do it with a flair," Petrovich said.

A kids' menu has also been created, he added. "We want to cater to the community," he said.

On Tuesday, catering to the community included serving a birthday lunch to Merrimack Valley Chamber of Commerce President Joe Bevilacqua.

"This place is very comfortable. It has a very comfortable feel to it. It really has a great, great atmosphere," said Bevilacqua. And the food also won his approval. "This is great," he said taking his first bite of a teriyaki strip, part of an appetizer called "Dylan's Bottlerockets."

Petrovich is a long-time resident of the Andover area. He has worked in the restaurant business for 17 years. Dylan's is the first restaurant he has owned. He said he is in-house every day, and so far, he is pleased with the way the community has embraced the renovations and his new restaurant.

Dylan's serves lunch daily from 11:30 a.m. to 4:30 p.m. Dinner is served until 10 p.m. on the weekdays and until 11 p.m. on the weekends.

Inside the new bar area. Note the gas fireplace at the far end.

We're stuck in traffic a bit longer than most

By Tim Wacker

Merrimack Valley residents spend about 18 seconds less getting to and from work than the rest of the state, a study says.

And that's it for the good news.

Overall, 551,000 Bay State commuters are spending a lot more time behind the wheel and that includes much of the Valley, the University of Massachusetts study found. Statewide, commute times are up almost 20 percent as more people yearn for the good life out in the country, even if it means less time to enjoy it.

"There are some real quality-of-life issues here," said Ian Bowles, president of MassINC – a research group affiliated with the university that put the study together. "Half a million people in the state spent more than 1½ hours in commute."

What to do about it? The study didn't say, but plenty of figures paint a complex picture of mostly managerial and other professional commuters traveling all over Massachusetts to get to their jobs.

Andover commuters average 29.1 minutes, above the state average of 27 minutes.

By state standards, Lawrence residents have it good. They spend 21.8 minutes getting to and from work, while North Andover's average drive time is 28.8 minutes. Haverhill and Methuen came in at 26.7 minutes and 25.4 minutes, respectively.

These numbers helped rank Massachusetts ninth in the nation in average commute time, 42 seconds behind California and 4.7 minutes behind New York, where workers have the longest average commute in the country.

Adding to the congestion in the Merrimack Valley are the lack of car pooling and low train and bus ridership. The study found that 79.5 percent of Valley commuters drive alone to work, while 3.2 percent take public transit. Also adding heavily to the area's traffic problems are 81,490 New Hampshire commuters coming into Massachusetts.

CLASSIFIED CONNECTION

1-800-927-9200

ON-LINE ClassConnNorth.com

LEGAL NOTICES

Commonwealth Of Massachusetts
The Trial Court
Probate
And Family Court Department
ESSEX Division
Docket No.
04P2493EP1

In the Estate of
CARMELA SALVATI
AKA CARMELA
R SALVATI
Late of ANDOVER
In the County of
ESSEX
Date of Death
August 25, 2004

NOTICE OF PETITION FOR PROBATE OF WILL

To all persons interested in the above captioned estate, a petition has been presented praying that the last will of said decedent be proved and allowed, and that ANNETTE BRIGGS of CHELMSFORD in the County of MIDDLESEX be appointed executrix named in the will to serve without surety

IF YOU DESIRE TO OBJECT THERETO, YOU OR YOUR ATTORNEY MUST FILE A WRITTEN APPEARANCE IN SAID COURT AT SALEM, ON OR BEFORE TEN O'CLOCK IN THE FORENOON (10:00 AM) ON **NOVEMBER 8, 2004.**

In addition you must file a written affidavit of objections to the petition, stating the specific facts and grounds upon which the objection is based, within thirty (30) days after the return day (or such other time as the court, on motion with notice to the petitioner, may allow) in accordance with Probate Rule 16

WITNESS, HON JOHN C. STEVENS, III ESQUIRE, First Justice of said Court at SALEM this day, October 7, 2004.

Pamela Casey
O'Brien Register of
Probate Court
October 21, 2004

Commonwealth Of Massachusetts
The Trial Court
Probate
And Family Court Department
ESSEX Division
Docket No.
04P2543EP1

In the Estate of
ELIZABETH A.
BENSON
Late of ANDOVER
In the County of
ESSEX
Date of Death
April 19, 2004

NOTICE OF PETITION FOR PROBATE OF WILL

To all persons interested in the above captioned estate, a petition has been presented praying that the last will of said decedent be proved and allowed and that PAT J BENSON of LAWRENCE in the County of ESSEX be appointed executor, named in the will to serve without surety

IF YOU DESIRE TO OBJECT THERETO, YOU OR YOUR ATTORNEY MUST FILE A WRITTEN APPEARANCE IN SAID COURT AT SALEM, ON OR BEFORE TEN O'CLOCK IN THE FORENOON (10:00 AM) ON **NOVEMBER 15, 2004.**

In addition you must file a written affidavit of objections to the petition, stating the specific facts and grounds upon which the objection is based, within thirty (30) days after the return day (or such other time as the court, on motion with notice to the petitioner, may allow) in accordance with Probate Rule 16

WITNESS, HON JOHN C. STEVENS, III ESQUIRE, First Justice of said Court at SALEM this day, October 8, 2004

Pamela Casey
O'Brien Register of
Probate Court
October 21, 2004

OFFICE OF THE BOARD OF APPEALS NOTICE OF HEARING

A public hearing will be held at THE HALL, SECOND FLOOR in MEMORIAL HALL LIBRARY, ELM SQUARE, ANDOVER on THURSDAY, November 4, 2004 at 7:30 P.M. on the petition of Paul & Gina Conley, 600 Chestnut St Lynnfield MA for a variance from the requirements of Article VIII, § 7.6.2 3.1.3.A 4 a &/or for a special permit under Article VIII, § 7.6.2 to convert the 2nd story of an existing garage to a 1-bedroom apartment

Premises affected are located at 74 River Rd., Andover, MA in an SRC District as shown on Assessor's Map 143 as Lot 7

DANIEL S. CASPER,
CHAIRMAN
BOARD OF APPEALS
October 21 & 28, 2004

OFFICE OF THE BOARD OF APPEALS NOTICE OF HEARING

A public hearing will be held at THE HALL, SECOND FLOOR in MEMORIAL HALL LIBRARY, ELM SQUARE, ANDOVER on THURSDAY, November 4, 2004 at 7:30 P.M. on the petition of Andover Builders, LLC, 6 Mulberry Circle, Andover, MA for a variance from the requirements of Article VIII, § 8.6.7 to construct a single-family dwelling within the Watershed Protection Overlay District

Premises affected are located at 3 Deerberry Ln., Andover, MA in an SRC District as shown on Assessor's Map 190 as Lot 10.

DANIEL S. CASPER,
CHAIRMAN
BOARD OF APPEALS
October 21 & 28, 2004

OFFICE OF THE BOARD OF APPEALS NOTICE OF HEARING

A public hearing will be held at THE HALL, SECOND p[HALL LIBRARY, ELM SQUARE, ANDOVER on THURSDAY, November 4, 2004 at 7:00 P.M. on the petition of Douglas J. Ahern, P.O. Box 802, Andover, MA for a variance from the requirements of Article VIII, § 4.1.2 to construct a single-family dwelling that will not meet dimensional requirements on a lot with insufficient frontage and area

Premises affected are located at 267 Andover St Andover, MA in an SRA District as shown on Assessor's Map 139 as Lot 10

DANIEL S CASPER,
CHAIRMAN
BOARD OF APPEALS
October 21 & 28, 2004

OFFICE OF THE BOARD OF APPEALS NOTICE OF HEARING

A public hearing will be held at THE HALL, SECOND FLOOR in MEMORIAL HALL LIBRARY, ELM SQUARE, ANDOVER on THURSDAY, November 4, 2004 at 7:00 P.M. on the petition of Ray Pillidge, 1 Summer St, Andover, MA for a variance from the requirements of Article VIII, § 4.1.2 &/or for a special permit under Article VIII, § 3.3.5 to demolish & reconstruct a two-story attached barn that will not meet dimensional requirements

Premises affected are located at 1-3 Summer St, Andover, MA in an SRA District as shown on Assessor's Map 39 as Lot 93

DANIEL S. CASPER,
CHAIRMAN
BOARD OF APPEALS
October 21 & 28, 2004

OFFICE OF THE BOARD OF APPEALS NOTICE OF HEARING

A public hearing will be held at THE HALL, SECOND FLOOR in MEMORIAL HALL LIBRARY, ELM SQUARE, ANDOVER on THURSDAY, November 4, 2004 at 7:00 P.M. on the petition of Robert M. Bohlen 34 Park St., Suite 1, Andover, MA for a variance from the requirements of Article VIII, § 4.1.2 to construct a single-family dwelling that will exceed the maximum height requirements

Premises affected are located at 1 Willoughby Ln., Andover, MA in an SRB District as shown on Assessor's Map 76 as Lot 48.

DANIEL S. CASPER,
CHAIRMAN
BOARD OF APPEALS
October 21 & 28, 2004

OFFICE OF THE BOARD OF APPEALS NOTICE OF HEARING

A public hearing will be p[oheld at THE HALL, SECOND FLOOR in MEMORIAL HALL LIBRARY, ELM SQUARE, ANDOVER on THURSDAY, November 4, 2004 at 7:30 P.M. on the petition of Andover Builders, LLC, 6 Mulberry Circle, Andover, MA for a variance from the requirements of Article VIII, § 8.6.7 to construct a single-family dwelling within the Watershed Protection Overlay District

Premises affected are located at 14 Forest Hill Dr., Andover, MA in an SRC District as shown on Assessor's Map 190 as Lot 20.

DANIEL S. CASPER,
CHAIRMAN
BOARD OF APPEALS
October 21 & 28, 2004

OFFICE OF THE BOARD OF APPEALS NOTICE OF HEARING

A public hearing will be held at THE HALL, SECOND FLOOR in MEMORIAL HALL LIBRARY, ELM SQUARE, ANDOVER on THURSDAY, November 4, 2004 at 7:00 P.M. on the petition of Thomas Amirault & Evamarie Flower, 24R Boston Rd, Andover, MA for a variance from the requirements of Article VIII, § 4.1.2 &/or for a special permit under Article VIII, § 3.3.5 to construct a two-story addition that will not meet dimensional requirements on a lot that does not have frontage on a way as defined by the By-Law

Premises affected are located at 24 Rear Boston Rd, Andover, MA in an SRC District as shown on Assessor's Map 83 as Lot 10

DANIEL S. CASPER,
CHAIRMAN
BOARD OF APPEALS
October 21 & 28, 2004

OFFICE OF THE BOARD OF APPEALS NOTICE OF HEARING

A public hearing will be held at THE HALL, SECOND FLOOR in MEMORIAL HALL LIBRARY, ELM SQUARE ANDOVER on THURSDAY, November 4, 2004 at 7:30 P.M. on the petition of Raymond Cormier, 59 Chandler Cir., MA for a variance from the requirements of Article VIII, § 3.3.2 4.1.2 &/or for a special permit under Article VIII, § 3.3.3 to reconfigure a lot with insufficient frontage

Premises affected are located at 151 + 163A Shawsheen Rd, Andover MA in an SRB District as shown on Assessor's Map 89 as Lots 23 + 26

DANIEL S. CASPER
CHAIRMAN
BOARD OF APPEALS
October 21 & 28, 2004

Commonwealth Of Massachusetts
The Trial Court
Probate
And Family Court Department
ESSEX Division
Docket No.
04D1663DV1
Divorce/Separate Support Summons by Publication

SOO JIN PARK,
Plaintiff

v.

VUTISAK DHALAVUTHI,
Defendant

To the above named Defendant

A Complaint has been presented to this Court by the Plaintiff, SOO JIN PARK, 700 BULFINCH DRIVE, APT. 611, ANDOVER, MA 01810, seeking DIVORCE

An automatic Restraining Order has been entered in this matter preventing you from taking any action which would negatively impact the current financial status of either party. Please refer to Supplemental Probate Court Rule 411 for more information

You are required to serve upon SOO JIN PARK whose address is 700 BULFINCH DRIVE, APT. 611, ANDOVER, MA 01810 your answer on or before DECEMBER 30, 2004. If you fail to do so, the court will proceed to the hearing and adjudication of this action. You are also required to file a copy of your answer in the office of the Register of this Court at Salem.

Witness, John C. Stevens, III, Esquire, First Justice of said Court at Salem this 17th day of SEPTEMBER, 2004.

Pamela Casey O'Brien
Register of
Probate Court
October 7, 14 & 21, 2004

Commonwealth Of Massachusetts
The Trial Court
Probate
And Family Court Department
ESSEX Division
Docket No.
04P2478EP1

In the Estate of
CHARLES R.
BARRETT
Late of ANDOVER
In the County of
ESSEX
Date of Death
January 21, 2004

NOTICE OF PETITION FOR PROBATE OF WILL

To all persons interested in the above captioned estate, a petition has been presented praying that a document purporting to be the last will of said decedent be proved and allowed, and that WILLIAM K. BARRETT of NORTH ANDOVER in the County of ESSEX be appointed executor, named in the will to serve without surety. Mr. Barrett, first named Executrix and Robert J. Barrett, Sr. Patricia Stibick, C. Richard Barrett, Barbara Botto, and James Barrett, all alternate Executors, all having declined to serve.

IF YOU DESIRE TO OBJECT THERETO, YOU OR YOUR ATTORNEY MUST FILE A WRITTEN APPEARANCE IN SAID COURT AT SALEM, ON OR BEFORE TEN O'CLOCK IN THE FORENOON (10:00 AM) ON **NOVEMBER 8, 2004.**

In addition you must file a written affidavit of objections to the petition, stating the specific facts and grounds upon which the objection is based, within thirty (30) days after the return day (or such other time as the court, on motion with notice to the petitioner, may allow) in accordance with Probate Rule 16

WITNESS, HON. JOHN C. STEVENS, III ESQUIRE, First Justice of said Court at SALEM this day, October 7, 2004.

Pamela Casey
O'Brien Register of
Probate Court
October 21, 2004

TOWN OF ANDOVER

PUBLIC HEARING

The Town of Andover Board of Selectmen will hold a Public Hearing on MONDAY, NOVEMBER 8, 2003 at 7:30 P.M. in the Selectmen's Conference Room, third floor, Town Offices, Bartlet Street, for the purpose of classification and taxation of all property within the Town. Any interested taxpayer is invited to present oral or written comments.

Brian P. Major,
Chairman
ANDOVER BOARD
OF SELECTMEN
October 21 & 28, 2004

OFFICE OF THE PRESERVATION COMMISSION

NOTICE OF HEARING

A public hearing will be held in the Town Office Building, Second Floor Conference Room, 36 Bartlet Street, Andover, on November 16, 2004 at 6:30 p.m. on the application of Sts Constantine and Helen Greek Orthodox Church, 71 Chandler Road, for the proposal to demolish the building at 73 Chandler Road, (Town Map 105, Town Lot 6T) on the National Register of Historic Places. The Commission will be reviewing this proposal under Section 33 of the Andover Code of Bylaws, the Demolition Delay bylaw.

Karen Herman
Chairperson
October 21, 2004

OFFICE OF THE BOARD OF APPEALS NOTICE OF HEARING

A public hearing will be held at THE HALL, SECOND FLOOR in MEMORIAL HALL LIBRARY, ELM SQUARE, ANDOVER on THURSDAY, November 4, 2004 at 7:30 P.M. on the petition of LNS Inc., 9 Sunset Dr., Saugus, MA for an extension of Decision No. 3341

Premises affected are located at 4 + 10 Dawn Cir., Andover, MA in an SRB District as shown on Assessor's Map 133 as Lots 65 + 68

DANIEL S. CASPER,
CHAIRMAN
BOARD OF APPEALS
October 21 & 28, 2004

OFFICE OF THE BOARD OF APPEALS NOTICE OF HEARING

A public hearing will be held at THE HALL, SECOND FLOOR in MEMORIAL HALL LIBRARY, ELM SQUARE, ANDOVER on THURSDAY, November 4, 2004 at 7:00 P.M. on the petition of Richard Fiorenza, 82 Woburn St., Andover, MA for a variance from the requirements of Article VIII, § 4.1.2 to construct a single-family dwelling that will not meet dimensional requirements on a lot that does not have frontage on a way as defined by the By-Law.

Premises affected are located at 0 Woburn St., Andover, MA in an SRC District as shown on Assessor's Map 119 as Lot 301

DANIEL S. CASPER,
CHAIRMAN
BOARD OF APPEALS
October 21 & 28, 2004

WARRANT FOR THE SPECIAL TOWN MEETING THE COMMONWEALTH OF MASSACHUSETTS

ESSEX, SS.

To Either of the Constables of the Town of Andover Greeting:

In the name of the Commonwealth you are hereby required to notify and warn the Inhabitants of said Town who are qualified to vote in Town Affairs to meet and assemble in the Collins Center, Andover High School, on Shawsheen Road, in said Andover on

TUESDAY, NOVEMBER 9, 2004

at seven o'clock P.M. to act upon the following articles:

ARTICLE 1. To see if the Town will vote to raise by taxation and appropriate a sum not to exceed $600,000 to the Stabilization Fund or take any other action related thereto

On request of the Board of Selectmen

ARTICLE 2. To see if the Town will vote to raise by borrowing and/or by transfer from available funds and appropriate the sum not to exceed $2,500,000 to pay additional costs of constructing sewers in the South Main area of the Town, including, but not limited to all costs associated with the design, construction, land acquisition including eminent domain and all other costs incidental and related thereto; and that to meet this appropriation, the Town Treasurer, with the approval of the Selectmen, is hereby authorized to borrow said amount under and pursuant to Chapter 44, Section7(1) of the General Laws, or pursuant to any other enabling authority and to issue bonds or notes of the Town therefor, and further, that betterments shall be assessed to recover all costs of the project, which betterments shall be assessed in the same manner as all other betterments authorized to be assessed for the payment of costs of the project (Uniform Rate Method), or take any other action related thereto.

On request of the
Department of Public Works Director

And you are directed to serve this Warrant by posting attested copies and publication thereof, fourteen days, at least, before the time and place of said meeting as directed by the Bylaws of the Town.

Hereof fail not, and make return of this Warrant with your doings thereon, at the time and place of said meeting.

Given under our hands this thirteenth day of October, 2004.

Brian P. Major, Chairman	)	SELECTMEN
Ted E. Teichert, Vice Chairman	)	
Mary K. Lyman	)	OF
John P. Hess	)	
Alex Vispoli	)	ANDOVER

A true copy
ATTEST

Ronald Bertheim, Constable

Andover, Massachusetts, October 25, 2004

Pursuant to the foregoing Warrant, I, the subscriber, one of the Constables of the Town of Andover, have notified the Inhabitants of said Town to meet at the time and place and for the purposes stated in said Warrant, by posting a true and attested copy of the same on the Town Hall, on each schoolhouse, and in no less than five other public places where bills and notices are usually posted and by publication in the *ANDOVER TOWNSMAN*. Said Warrants have been posted and published fourteen days.

Ronald Bertheim, Constable
October 21, 2004

Classified Index

2-10 Announcements
11-17 Financial
18-24 Instruction
26-50 Real Estate For Sale
51-75 Rentals
76 - 100 Help Wanted
101-148 Merchandise
149-150 Pets & Live Stock
151-225 Service/Repairs
226-249 Transportation

1-800-927-9200

2-10 Announcements

3A Lost & Found

FOUND: Pair of prescription eyeglasses at Consentino School Soccer Field, Bradford, MA. Call 978-372-4284

FOUND Tame Female Quail Corner Wood & Baldwin Street in Lowell. Very sweet Call 978-741-2622

LOST Cat 109, Andover Rd., Beverly. "Izzy" Gray, little white paws/beige trim. kidney disease needs med 978-922-4665

LOST cat, black & white, female, "Chloe", missing from Stockholm Ave area in Rockport since 10/14 Call 978-546-238[illegible]

LOST CAT, long hair black /brown, white face/bib/feet, female, spayed, Litchfield, NH Call 603-880-9859

LOST DOG, "Cricket", small golden retriever, medium color, vicinity Blossom Greenway area, Windham, NH Reward 603-437-3774

LOST Ferret vicinity of Northeast Animal Shelter in Salem, MA on 10/14 Call 78[illegible]-254-4223

LOST - Grey 3 year old female cat. Tattooed number in ear. Lost in the Merrimack Valley area 978-686-6047

LOST light gray female cat about 6 years old near Andrews St., & Southern Ave., Essex, MA Call 978-768-6736

LOST: neutered male cat, tiger, brown with white face & paws, vicinity Middle St. & Elm, Byfield, 978-465-2729

9 Special Notices

Advertise .. It Works
Your ad listed here puts you in touch with thousands of interested readers Call the Classified Advertising Dept. at 978-475-5300 Deadline for placing an ad in Tuesday at noon Monday at 5pm is deadline for canceling an ad

FOR MORE INFORMATION and assistance regarding the investigation of financing, business opportunities and work at home opportunities, "Town Crossing" urges its readers to contact the Better Business Bureau, Inc. 20 Park Plaza Suite 820 Boston, MA 02116-4404

11-17 Financial

12 Business Opportunities

NOTICE
Some advertisements running in this category may require an investment

AN OPPORTUNITY TO WORK FROM HOME Part/full time 888-208-8088. Go to www.homebizforall.com

BUYING OR SELLING? We have 200+ businesses throughout New England GALLANT Assoc 978-686-793.

PIZZA: Plaza location. $950/rent near large college $65K
SUB SHOP: all new. Rt1 near beach $65K
BISTRO: 48 seats. Nets $80K Historic location. $149K
BREAKFAST/LUNCH: 120 seats $150K/terms
Thinking of selling? Call for free appraisal Fund-EX 978-463-9993

TIRED OF BEING SICK & TIRED? Want out of corporate America? Home based business expanding into No Shore area. Exciting opportunity. Debbie 781-706-3700

15B Mortgages

Zero Down Payment
Call Homestead
1-800-649-1614
Lic MA MB-0206

18-24 Instructions

20 Private Tutoring

First Run
ACADEMIC TUTORING,
Pre-K-Grade 5 Remedial & reinforcement Masters in Special Education
978-475-5738

Accredited Educational Therapist Elementary - adult. Phonics, reading comprehension, writing composition, hand writing, math S.S.A.T., S.A.T. MCAS Miriam Smith M.S.Ed. Orton Gillingham certified. 978-683-6129

A.C.E MATH TUTOR - 20+ years teaching. Math Ph.D All levels, Middle School-College. 978-475-4285

English, Foreign Languages, Math, Sciences, and SSAT, SAT, GRE, GMAT, LSAT, and MCAT
beavenandassociates.com
Andover, Ma 978-475-5487

MATH TUTOR - Clear & patient help for the floundering, anxious, or ambitious learner Harvard M.A 978-475-7577

21 Music & Dancing

DRUM LESSONS at your home Berklee graduate. 603-498-3819 www.johnmedeirosir.com

GUITAR TEACHER Accepting New Students 30 yrs experience, music degree. All levels. Rentals available Bass lessons. Your house or mine. 978-975-0335

MUSIC LESSONS In your home. Saxophone, Clarinet & Flute. All ages Beginners welcome. Call Paul Wagner, 978-683-0315

PIANO LESSONS
In your home. Call Robert Silver @ 978-685-5452

22 Instruction Miscellaneous

Automobile Driving
Allied Driving School, Methuen. Monthly starts. 978-683-5512

Contractor's License Exam Course at North Shore Technical Starts Oct 20 1-800-221-0578 free education brochure

Horseback Riding Instruction MA licensed riding instructor located in Hamilton MA now taking students Contact Hillary 1-978-500-5920 h prime@yahoomail.com

TRACTOR TRAILER TRAINING CDL-Class A & B Day/Eve. Classes. Allied Career School 978-683-5370

26-50 Real Estate For Sale

27 Commercial Property

BEVERLY, MA, 6 unit brick, good income, commercial & residential, downtown, $539K
BEVERLY, MA Downtown commercial units + apartments. Parking. $495,000
Sara Fishbane R E
978-921-0050

GLOUCESTER, MA downtown commercial/storefront condo renovated historic structure, high tin ceilings, new heat/AC/wiring. $160k. 978-283-8728

HAVERHILL, MA Mill building, 6th floor, 4500 sq ft office/light manufacturing with beautiful open concept living space. $2400 mo. + utilities
NO. ANDOVER, MA, Townhouse style office units, 1503-4700 sq. ft. Great location across from Lucent. $9 50 sq ft. & utilities
GEORGETOWN, MA, Great retail location on Rt 97 7,750 cars.day. Restaurant/bar, 1700 sq. ft with 2nd floor apartment Excellent location for breakfast/lunch
HAVERHILL, MA: Franklin Block Condominiums in heart of downtown 2089 sq ft office space with kitchenette & private baths. "River Views". For sale $165,000 or lease $2,100/mo & electric.
COLDWELL BANKER
Commercial
978-373-3897

HAVERHILL/Plaistow Line 3.45 acre, zoned CH Rte125/121 triangle. $1,200,000 Call Al 978-521-7800

METHUEN, MA Large 3 family, each unit 3 bedrooms, kitchen, living room, dining room, good area, needs some TLC $299,900... 978-692-0373

★ ★ ★ ★ ★ ★ ★ ★ ★ ★ ★

RED OAK BUSINESS CONDOMINIUMS
Route 108, Plaistow, NH
New Construction
2300 sq. ft. per unit
350 sq. ft. Office
2'x14' door with/Opener
Full HVAC Ideal for Small Business or light manufacturing/warehouse or electrician, plumber, etc. $184,900

Coldwell Banker Commercial
978-373-3897

★ ★ ★ ★ ★ ★ ★ ★ ★ ★ ★

29 Investment Property

BRADFORD, MA Attention Investors! If you are looking for a project. Look no further Bradford 2 family has lots of potential. Property being sold "as is". No FHA/VA please $289,000

Ben Consoli Realtors
978-372-9171

30 Businesses For Sale

BEARSKIN NECK
ROCKPORT, Mass
BearLeigh of Bearskin Neck
Teddy Bears & Stuffed Animals
Same location since 1986
$34,648
Call Rick (978) 283 5069

NEWBURYPORT, MA: Year round sandwich/ice cream shop, seats 22, tourists, festivals, great downtown location, turnkey. 978-499-9393

SEABROOK, NH - Profitable construction company with retail showroom, 1,200 sq ft. on very busy Rte. 1, across from Home Depot. Building & business..............$299,900 Call 603-231-9780

Houses For Sale

31MA Homes MA

ANDOVER, MA - Brand new 6 room, 2 bedroom + study condo, fully applianced, central air, storage, garage. No pets, no smokers. Available 11/1. $1,800. Broker/owner Call Mary, 978-337-8159

BEVERLY, MA, North, 3 bedroom Cape, hardwood, private back yard, recently updated, ...$369,000
BEVERLY, MA, Centerville 2 year old, 10 room Contemporary Colonial, Great room, 2 car garage........... $764,900
PEABODY, MA, Classic 3 bedroom Colonial, 1.5 baths, hardwood, private 8,000 sq.ft. lot, ... $434,900
MULTI FAMILY
BEVERLY, MA, 2 + family, 6/3/1, hardwood floors, separate utilities. $389,900
BEVERLY, MA, 1st ad!! Downtown, 6 unit brick, 3 commercial, 3 residential, great income!!! $539,000
Downtown commercial units apartments. Parking. ..$599K
MALDEN, MA, 2 family, 5/6, separate utilities, updated, near schools $430K
SARA FISHBANE R.E
978-921-0050

Classified Ads 1-800-927-9200

BRADFORD, MA Solid 2 family Many updates, newer windows, roof & deck, separate utilities, modern kitchens & baths, townhouse style 2nd & 3rd floors with central A/C Great location $324,900

★ ★ ★ ★ ★ ★ ★ ★ ★ ★ ★

HAVERHILL, MA Excellent well maintained owner occupied 3 family Features large rooms, hardwood floors, fine woodwork abundant closets, fenced in yard, off street parking Great rent potential $359,900

★ ★ ★ ★ ★ ★ ★ ★ ★ ★ ★

HAVERHILL, MA Centrally located 2 family, off street parking, separate utilities, near schools & other services. Needs some TLC $319,900

Ben Consoli Realtors
978-372-9171
Visit www.consoli.com for more info on these properties

BUYING? SELLING? VADALA REAL ESTATE www.vadalarealestate.com 978-281-1111

By Owner

DID THIS AD catch your eye? Why not put a bold headline in your ad to catch attention? Call our Classified Dept today. 978-946-2300

DO YOU KNOW the value of your home in today's market? Carlson Real Estate GMAC Real Estate

ERA Brooks & Di-An Realty 434 Main St, Haverhill, MA ☎978-372-1561 ☎ 978-374-0144 www.erabrooksanddian.com

FIXER-UPPER BARGAINS These homes need work, lowest prices. Call for a free list. Free recorded message 1-866-747-1750, ID #1048 ReMax on the River

GLOUCESTER, MA: for sale by Owner 15 Warner St. 1st floor, 2 large bedrooms 1 bath, 2nd floor 4 large bedrooms 1.5 baths + dinning room, hardwood floors, newly carpeted beautifully rehabb ed Must sacrifice 954-290-6090

GROVELAND, MA: New to market 9 room Groveland Gambrel 2 stall attached oversized garage, 3-4 bedrooms, 3 full baths, fireplace, hardwood floors Possible in-law apartment Needs some work. Large shed (workshop) Just. $399,000

Ben Consoli Realtors
978-372-9171

GROVELAND, MA Sun 1-3
Open House
Rte 97 to Center St to Stonebridge Lot 2'
Quality Colonials in 25 lot sub-divs on ready for your selections $699,900 - $919,900 978 664-2100
Century 21 Spindler & O Neil

LAWRENCE MA 2-3 bedroom starter home on Andover line, hardwood floors throughout, big backyard $239,900 Bonnie 508-641-0655 Century 21 deAN Group

LAWRENCE, MA. 3 bedroom Ranch, large yard, garage, parking, move in condition, $319,900 Swan RE 978-688-2326

LAWRENCE, MA 3 FAMILY
A second chance to own Prospect Hill with gleaming hardwood floors, 2 or 3 bedroom units Great place to call home $359,900

Prudential First Choice Realty
978-689-8006
www.prufirstchoice.com

LAWRENCE MA Colonial Heights large corner of Spacious 3 bedroom, 2 bath Ranch easy access to 495/93 $305,000 by owner 978-683-8148

LAWRENCE, MA Oversized Bungalow Surprisingly spacious home on quiet corner lot with 3 car garage Large family room, hot tub in main bath, hardwood floors, detailed woodwork & more Special financing available $279,900

★ ★ ★ ★ ★ ★ ★ ★ ★ ★ ★

LAWRENCE, MA Great alternative to renting. Centrally located single family with 3 bedrooms, vinyl siding, newer windows, heating system, hardwood throughout. Super opportunity for the 1st time buyers. $159,900

Ben Consoli Realtors
978-372-9171
Visit www.consoli.com for more info on these properties

LAWRENCE, SO. - Mt Vernon. Newly sided 6 room Ranch, 3 bedrooms, family room, hardwood floors, garage. Fenced lot ....$279,800 Yameen RE 978-682-1435

First Run
LYNN, MA - Just Reduced! 3 bedroom, 1 bath Colonial New kitchen, bath & roof Hardwood floors, fenced back yard, parking. $212,500 ERA Morrison Real Estate. 978-454-8558

METHUEN - 2 Family in Glen Forest area. 5 & 5, new roof, vinyl sided, off-street parking. Broker owner, $335,000. Call & leave message, 978-682-7006

METHUEN EAST, MA Single Family Gambrel 8 rooms, 4 bedrooms, 2 full bath, all new replacement windows installed Sept. '04 Economical 2 zone gas heat, country setting on cul-de-sac REDUCED...............$359,900 Tom Saab Assoc. 978-683-6699

First Run
NEWBURYPORT, MA

OPEN HOUSE
10/24, 1-3pm, 6 Lafayette St Easy access to I-95. 3 bedroom, 1.5 bath residence is located in sought after neighborhood. Dining room, living room with fireplace, garage Spacious back yard. Developers welcomed $485,000 as is. By owner 978-465-5143

NEWBURYPORT MA Huge 7 room, 1.29 acre home Must see! $519,900 Exit Professional Realty 978-499-0303

NEWBURYPORT, MA Newly renovated 1 bedroom, open concept, hardwood floors, recessed lighting 1 car garage. In-town..$256,000 Call Kathy Cronin 978-992-4013 Re/Max On The River www.kathycronin.com

Olson Real Estate
21 Broadway, Rockport
978 546 7181

READING, MA 3 bedroom, 2.5 bath townhouse 1st time home buyers $234,200 Household income at or below $66,150 subject to use & resale restrictions 781-944-0712

ROCKPORT, MA. Unique must see 2 bedroom, 1.5 bath Gambrel Wide pine floors, beamed ceilings, 28 acres $459,000 Serious buyers only, 978-546-6280

ROWLEY, MA, 9 room 4 bedroom, 2.5 bath, 2 fireplaces, cherry kitchen, wood floors, $459,900 C A W Realty Broker Related 413-441-1621

SALISBURY, MA JUST REDUCED! 3 year old Colonial, 3 bedroom, 2.5 bath, kitchen, stainless steel appliances, granite countertop, gas fireplace in living room, hardwood floor dining room, tile foyer & kitchen, 15x16 deck on 2.5 acres, wooded setting. $439,900. 978-465-7208

Stone Ridge Properties
1 Merrimac St. Newburyport
77 Main St, Amesbury
978-388 0880 / 978-463-4322

Stop Foreclosure
I BUY HOUSES FAST
978-580-1216

TOPSFIELD, MA NEW PRICE 4 bedroom, 2.5 bath Colonial, great family neighborhood, large family room with fireplace, updated kitchen/ baths, professionally landscaped, near town/school $595K. By owner. 508-397-9981

WENHAM, MA - Beautiful 4 bedroom Colonial with circular drive Move in condition All location Acre treed setting $579,000 978-468-2292

31NH Homes NH

AMHERST, N.H

OPEN HOUSE
Open House Sat 10/23, 1-3pm lovely Colonial on 4 acres, 2300 sq ft many upgrades, fine detail, near Nashua $359,900 Call for directions 603 566 8772 or 603-566-8805

ATKINSON, NH 3 bedroom, 3 bath Garrison Colonial, amazing family room, first floor laundry Master suite 2 + acre private lot Comfy, cozy and ready for you to move in before winter! $384,900 Call broker SMK Realty, LLC, 603 362-4425

By Owner
NEWTON, NH 8 room Colonial $389,900 603-234-1459

Listings Wanted
Contact Leslie Remillis Agency 603-529-4580

LITCHFIELD, NH 39 ACRES of beautiful and with river & road frontage, existing home & barn on property, great location, potential for future sub-division $ 9M
Prudential Veron Realty
603-845-2150

MANCHESTER, NH 2 bedroom, 1.5 bath Colonial detached condo Hardwood floors, farmer's porch and deck $ 94,900 Call owner, 603-668-5860 or visit www.homeclearinghouse.com

PELHAM, NH
"A MUST SEE"
6 room Cape, 3 bedrooms, 2 full baths on a beautiful 2 acre, wooded of with farmer's porch and oversized deck Central A/C and many updates $316,900.

ROY ASSOCIATES
978-453-8705

SALEM, NH-2 bedroom 1.5 bath Condex, large living room, eat-in kitchen garage, finished basement $2[illegible]9 900 A M P 603 401-1950 978-686-5432

WINDHAM, NH Exit 3 3,700 Homes from $649,900 REAL ESTATE RESULTS 603-880-7070 www.reresults.com

32 Condos/Townhomes

BEVERLY, MA Modern luxury Townhouse, corner unit, hardwood floors, cathedral ceilings, skylights, Jacuzzi, more! Parking, deck, walk to beach. Low condo fee Must see! $314,000 Goldberg Properties, 978-922-0800

BEVERLY, MA- Waterfront! Open, 12-3 Sun. (or by appointment) Condo on Harbor, 3 bedroom, 2 bath, garage + parking, vaulted ceiling, balcony, pool, walk to beach/railroad 111 Water St #12 $349,900. Call 978-927-4188

DERRY, NH Hillside Estates 2 bedroom corner unit with balcony. Parking, pet allowed. Heat & hot water included in condo fee Seller to pay $1500 toward closing. $107,500. Call 603-490-1707

GLOUCESTER, MA - Introducing "River Reach". New 3 bedroom, 2.5 bath luxury townhouses. Incredible river & sunset views. $799,000 Call 978-828-6226

GLOUCESTER, MA

OPEN HOUSE
SUN., 12-2 pm, 80 Prospect St. New Luxury Townhouse in historic district. 2 baths, 2 bedrooms..............$369,900. Call Carlo, 978-281-7161

OPEN HOUSE
HAVERHILL, MA - Sat Oct. 23rd, 1-4, 52 Washington St. Unit 3C, 495 to River St., turns into Washington. Downtown Historic District overlooking the Merrimack River. Completely remodeled, 2 bedroom, 1,100+ sq. ft., 10 ft. ceilings, new hard wood & brand new carpets, whirlpool tub, washer/dryer, all new appliances, short walk to train, low condo fee, $185,000.......Call 978-376-8666.

LONDONDERRY, NH $165K Just move in to this newly renovated 2 bedroom condo with finished lower level By owner. No broker 603-437-2320

METHUEN, MA Condex Townhouse. Mint, 5 rooms, 3 bedrooms, 1.5 baths Central air, gas heat, wall to wall carpet, ceiling fans, 2 car parking. REDUCED $239,900 Tom Saab Assoc. 978-683-6699

NEWMARKET, NH: 2 bedroom garden condo, located near 195, minutes to MA. Totally refurbished, all new appliances, flooring and cabinets. $88,900. Contact Barry @ RE/MAX Properties, 603-589-8800, ext. 2277.

OPEN HOUSE
PEABODY, MA, Open Sun., 10/24, 11-2, 7 Sutton St.,

Motivated Seller!
Townhome. Original Better Homes & Gardens award-winning residence. Offering 4 bedrooms, 2 baths, garage with bonus room above, central AC, granite counters, fireplace, ceramic tile and hardwood throughout. Too many amenities to list Below market interest rate available at 100% Financing for qualified first time home buyers. APR's as low as 5.75%. $369,900 Call Ken Lussier, owner, for private showing. 978-360-7867

SALEM, MA - 1st Ad. Sunny 5 room, 2 bedroom with skylights, deck, 2 car parking $182,900

SALEM, MA - Luxury 1 bedroom in historic renovated downtown landmark. Hardwood, designer kitchen, granite counters, central air, covered deck, washer/dryer, parking & storage $269,900 View at: tedrichard.com 978-921-1117 RE/MAX Advantage

SALEM, MA Beautiful 2 bedroom Townhouse, A/C, garage. Pickman Park $309,995 978-317-6052 www isoldmyhouse com #75120

SALEM, NH JUST LISTED adorable 2 bedroom. Quiet area. Low condo fee includes heat Easy access to shopping. $109,900
Cheaper than paying rent.
Sandra Dawaliby RE
603-893-4161

34 Mobile Homes

ARTISTIC HOMES Derry NH 2001 double wide. Like new Nice small park, up to 20 lb dog. 3 minutes to 193, exit 4 & shopping malls. 15 minutes to Manchester. Easy commute to Boston. Many upgrades Gas stove, central air, window treatment, smoke detectors, refrigerator, dishwasher. Must see $119,900 Call 603-880-1400

DANVERS, MA 50x10 3 bedroom with addition $28,900
PEABODY, MA 55x12 2-3 bedroom, large lot $44,900
PEABODY, MA: Custom 60x12, vinyl siding $59,900
PEABODY, MA Custom 1990 72x14 3 bedroom, 2 bath, skylights, private lot. $119,900
PEABODY, MA: 2 brand new units, 72x14 2 bedroom, $129,900 36x28 double wide 3 bedroom, $139,900. Call today We have many other homes in various price ranges
Red Coach Realty
781-233-3331
www.redcoachrealty com

SALEM MANUFACTURED HOMES

Northshore Community
in Merrimac, MA
Brand new Skyline 14x70, 2 bedrooms, 2 full bath $115,000

Wagon Wheel Co-op
Londonderry NH
Brand new Skyline. 2 bedrooms, 2 full baths. Dogs ok Low park fee..............$89,500
Call for info
603-898-2144

HAMPSTEAD, NH: Modular double wide on great .7 acre lot in nice location! Freshly painted, replacement windows & Berber carpeting Move in and enjoy! $199,900

Ben Consoli Realtors
978-372-9171
Visit www.consoli.com for more info on this property.

SALEM, NH Adult park 14x70 (1) $85K and (1) $45K, ALSO cozy 1 bedroom $46,500 Selma'sRE com 603-893-8830

36 Lots/Acreage

SEABROOK, NH
4 lot subdivision, 1 mile from beach, with permits & engineering completed Call 603-378-0976 for further details

WEST NEWBURY, MA Perked Land - By Owner 6.4 acres, quiet private area, but near town, 40 Bachelor St. Call 978-372-7222

39 Wanted Real Estate

LISTINGS WANTED
Fast, Dependable Service
T. A. Sullivan Realty
369 Merrimack St., Methuen
978-681-8511 Since 1963

RUN DOWN HOMES WANTED FOR REHAB OR DEMO CASH PAID! John Carroll Builder 978-851-4851

40 Wanted Lots,Land

LAND WANTED
Parcels from raw to final approval. 100+ registered builders
COLDWELL BANKER HUNNEMAN (978)992-4095

41 Real Estate Services

COLDWELL BANKER
FREE ACCESS
To MLS properties in NEW HAMPSHIRE & USA
www.NewEnglandMoves.com
COLDWELL BANKER
Residential Brokerage

51-75
Rentals

52 Houses for Rent

AMESBURY, MA: 3 bedroom, spacious home, sunroom, yard, garage, walk to town, $1950 Advantage 978-388-9890

AMESBURY, MA- Newly renovated house 7 rooms, 3 bedrooms, 1.5 baths, hookups large yard, conveniently located, heat & hot water included $1600/mo Call 978-578-0317

ANDOVER MA 6 rooms, 3 bedrooms, Spacious 1st floor house, newly renovated, hookups, garage, near center of town $1450 Call 603-742-9458

ANDOVER, MA Charming 5 room single family home in exceptional location. Available 10/1 $1700/mo utilities not included Hardwood floors, 2 bedrooms, 2 baths, garage, porches Non smokers only Call 978-658-5497

ANDOVER, MA West 3 bedroom 3 bath, in-ground pool quiet residential street near Rte495/93, $2000/mo+utilities 1st/last Dec 1st 603-944-3385

BRADFORD, MA Half House, first floor, 1 bedroom $850 + heat State Street Properties 978-462 7032

BYFIELD, MA Beautiful brand new custom Cape, 7 rooms, 3 bedrooms, 2 baths, washer/dryer hook-up, 2 car garage, on 1 acre country lot. $2000/mo 978-465-0353

GLOUCESTER, MA 2 bedroom 2 bath Good Harbor Beach, hookups, parking yard $1000/mo+utilities no pet 1st/last/security 978 283 4906

GLOUCESTER, MA - 3 bedroom Victorian Large kitchen, dining room pantry, living room, den, bath Walk to beach Parking Non smokers $1600+ 978 282-1115

GLOUCESTER MA Good Harbor Beach unique new 2500 sq ft, 2-3 bedroom, 4 baths, ac, granite/ hardwood $1900 + utilities. 978-290-0165.

GROVELAND, MA: 3 bedroom, 2 bath, parking, yard, hookups, pets negotiable, $1500 Advantage 978-388-9890

HAMILTON MA-Great 3 bedroom house on dead end street, excellent school system, washer/dryer, $1750. Jennie 978-626-1276

HAVERHILL, MA 4 bedroom close to highway, huge backyard, great for kids, garage, $1600/mo. 1st, & security. Pets ok 781-608-5559.

LAWRENCE, So. MA: 3 bedroom, two levels. Off street parking, dining room, eat-in kitchen, 1.5 baths. $1,400/mo. + utilities. 978-994-5994

LONDONDERRY, NH
3 bedroom Ranch large yard near Rt93 exit 4, $1650/mo+ utilities, excellent school MPV Properties 603-437-753

LONDONDERRY, NH - 5 to 6 bedrooms, 2.5 bath, sunporch fireplaced family room, garage, basement Oil heat $1950 Pater RE 603-437 0777

MANCHESTER, MA 2 bedroom 5 room, 1200 sqft, shiny wood floors, washer/dryer, yard, parking, 185 School St. $1500/mo+utilities 978-526-7038

MANCHESTER, MA Lovingly restored 3 bedroom, 3 level townhouse in Victorian mansion. Private estate with gardens, large kitchen 1.5 bath, sun porch, deck, & laundry. $1900 +. 978-526-7555

MARBLEHEAD, MA
● 2 bedroom townhouse, recently renovated located on the edge of old town 2 large bedrooms, 1.5 baths, large living/dining room with fireplace, fully appilanced eat in kitchen and 2 car parking, $1345
ROCKETT REALTY
781 631-3070
Sorry No Pets

MARBLEHEAD MA 6 rooms, 3 bedroom, 2 baths Walk to town. Newly renovated Yard, off street parking $1800+. Call 781-639-4663 x 42

MARBLEHEAD, MA- Tastefully renovated modern 2 bedroom, 2 bath home Cathedral ceilings, decks, private beach, parking, stainless steel kitchen, overlooking hillside wooded lot. No smokers/pets. 1st/last. $1850 + utilities. A Must See! Available 11/15. 781-248-2757; 781-799-4302

MERRIMAC, MA: 2 bedroom house, quiet area, close to 495. 1st/last/security required. Available immediately. $1,200/mo. +. 978-346-8539.

MERRIMAC, MA 3 bedroom 1.5 bath, hookups, plowing & mowing, Lake Attitash. No pets/smoking, $1700/mo+ utilities, 1st/last 978-265-6585

MERRIMAC, MA, 5 room, 3 bedroom, new kitchen, hardwoods, quiet fenced yard, No pets. 1st, last, security $1550 + 978-346-4488

NEWBURYPORT, MA: 4 bedroom furnished home, available Nov.-April Large yard, garage, fully applianced all household goods, Must see! $2,000 Call Advantage 978-388-9890

NEWBURYPORT, MA
PLUM ISLAND Winter rental 3 bedroom 2 bath, 44 Harbor St. central air, laundry, parking $1400 + 978-766 0418

NEWBURYPORT/West Newbury, MA, Gorgeous remodeled 3 bedroom, 2 bath, with cherry kitchen, hardwood floors, 2 car garage on 4 acres. $1775/month Call Mark 978-363-5551

PEABODY MA (So.) 3 bedroom, living room, dining room, 2 bath. Off-street parking. Near 1-95/128 $1900+ utilities. 978-948-2820 after 5.

ROCKPORT, MA, 1 bedroom, cathedral ceiling, AC, deck with nice yard, storage shed, washer dryer, $1450 + No smoke/pets. 978-283-6837

ROWLEY MA Furnished newer house, 1 bedroom, 5 minute walk to train Saltwater river marsh $1350 no utilities, no pets 978-948-5434

SALEM, NH - 2-3 bedroom, water view, completely renovated, parking, 94 Shadow Lake Rd. $1200 Security required 508-523-5439

SALEM, MA 3 bedroom 7 room Cape, new 1.5 baths & kitchen, hardwood, yard dead-end, near train/Rt 128 smoke free, $1800/mo + utilities. Jim @ 617-796-5969

SALEM, NH: 3 bedroom, 2 bath, 2 car garage, hard wood floors, large yard, near shopping, highways. $1,495 month plus utilities No dogs No smoking. 603-483-0135

SO. LAWRENCE. MA - Residential 4 bedroom Small pet possible $1500 Station Realty, 978 975 3713

W.NEWBURY,MA 3 bedroom hardwood/tile, washer/dryer large private yard & deck, great schools, $1900/mo+ utilities 978 363 5826

53 Condos/Townhomes

ATKINSON, NH Luxury 2 bedroom, 2.5 bath, 2 car garage, all appliances, large deck, central air, heat, vac freshly painted, 3 miles to 495 $1,500 603 560-1330

BEVERLY, MA Gateway 2 bedroom, 2 bath, furnished washer/dryer, balcony, pool $1,250 No pets smoking 508 843-8818

BRADFORD, MA: Duplex, 2 bedroom, 1.5 bath, nice neighborhood, nice yard new carpets/vinyl/paint, fully applianced. Non smoking $1000 + utilities 978-373-7209

BRADFORD, MA - RENT OPTION. All new 1 + 2 bed room units, 3 car parking $850 - $1200. 978-887-8279

BRAFORD, MA, Spacious 3 bedroom on 2 levels, near golf course, hookups, $1350 Also. Victorian 3 bedroom, 1 bath, $1195 Call 978-887-8279

DERRY NH-Spacious 2 bed room, 1.5 bath townhouse garage, central air, basement & newer carpets. $1350 No pets Loft units available 603-432-3380

DERRY, NH Sunview, modern, large 1 bedroom, balcony No pets No smoking Washer, dryer $850 a month plus utilities 617-680-0537

FREMONT, NH NEW, LARGE 3 bedroom Town house, country setting, pet OK. gas heat/AC. garage From $1400 Pater RE 603-437-0777.

HAMPTON Beach, NH- 3 bedroom furnished Condo, year-round, near beach, $1050/mo. No pets. Lease. 1st, last/security Cell 603-235 3878

HAVERHILL, MA 2 bedroom On-the-river, end unit,gas,ac parking, applianced,heat/hot water no pets/smoke free $1100/mo 1st/last 978 52 442

HAVERHILL, MA Beautiful 2 bedroom, 1.5 bath town house, quiet, dead end street, parking, all new appliances $1,375 per month plus utilities 617 655 4776

HAVERHILL, MA Hunters Run West, 2 bedroom, bath condo $1,100 a month Close to shopping and Route 495 Call 978-887-0747

HAVERHILL MA Northside, 5 rooms, 2 bedroom, balcony, laundry, pool, appliances renovated, parking, no dogs $995 with utilities On bus route Near 495/shopping 978-521-3982

Haverhill, MA
2 bedroom, tile bath, exposed brick/beam high ceiling .$950
1 bedroom, beams/brick, heat ac, parking, near train $875.
Briarwood 2 bedroom 1.5 bath 2 level master,fireplace,deck finished cellar,skylites $1250

Methuen, MA
Danbury Pl 2 bedroom, eat-in storage, parking, security, near Loop heated... $950
978-374-4784

HUDSON, NH
SHEPHERDS HILL - 5 new units - 2 bedrooms, 1.5 baths finished loft, gas heat, washer/dryer, central air car garage, no smoking $1450/mo + utilities Call 603 669 6 4

IPSWICH, MA
1 bedroom Townhouse with A/C, laundry, close to train & restaurants $850/mo Call Troy 978-290-2779

LONDONDERRY, NH Century Village Townhouse 2 - 3 bedrooms, garage, gas heat central air, 1.5 bath. Cat ok $1550 Pater RE 603-437-0777

NO ANDOVER, MA 2 bedroom condo, newly renovated, hardwood in kitchen, wall to wall, 2 car parking $1200 no utilities. 978-697-3521.

NO. HAMPTON, NH 2 bedroom 1.5 bath, North Beach "Sandpiper Bay" furnished, appliances, laundry $1100/mo +utilities no pets 978-373-945

PEABODY, MA - Remodeled Arboretum 2 bedroom luxury Townhouse Quiet, close to malls & Rte 128 Wall to wall, AC, large closets, pool, garage, club house tennis, major appliances & partial furnishings No pets No smoking Available immediately $1400 + 978 744 06 5

PLAISTOW, NH Large 2 bedroom Non smoking No pets Washer/dryer hook ups Heat hot water included. $1,000 mo. 617-680-0537

53A Duplex Rental

BRADFORD, MA - 3 bedroom Townhouse style Duplex, 1.5 baths, nice fenced backyard Updated all new appliances $1100 978-374 2948

DERRY, East, NH-Lovely 2 bedroom, 1.5 bath, yard, privacy galore, no pets $1195 Cooper Properties 603-432-3380

First Run
DERRY, NH 2 bedroom 1.5 bath, deck, oil heat, hookups, storage, $1050/mo plus utilities, 1st & security Available Nov 603-432-5343

DERRY, NH - (2) duplexes, 3 & 2 bedroom, oil heat, dishwasher stove, tiled kitchen $ 95/mo Call 603-635 7647 or 978-815-7580

DERRY NH Cooper Properties We managed 2 bedrooms includes loft, garages, yards, multiple baths from $1450 Available Now! 603-432-3380

MIDDLETON, MA Quiet dead end ST Recently build 3 room townhouse, 2 bedrooms. 5 bath with Jacuzzi, fully applianced kitchen, large family room screened porch full basement with hookups No pets/smoking $1500/mo 978 777-1080

SALEM NH - 2 bedroom, 2 bath Duplex in cul-de-sac Washer dryer hookups, deck, no smoking pets $1300+ utilities Call 603-893-1241

First Run
SALEM, NH 2 bedroom 1.5 bath, immaculate, fresh paint new hardwood floor & appliances 1100 sqft plus basement storage, hook-ups, walk-in closet, nice yard on cul-de-sac, no pets/smoke free $1,325/mo+. 603-890-0550

SEABROOK, NH: Duplex, 2 bedroom, washer/dryer hookup in full cellar, private/ wooded yard, near 95/beach $1100 + utilities 603-474-3416

54 Mobile Homes

SEABROOK, NH: 2 bedroom mobile home, large, private lot, immaculate condition. $1,100./mo. Barbara, 978-992-4005, ReMax on the River

APARTMENTS

55M Wanted/ Apartment to Rent

E HAMPSTEAD, NH 1st floor Age restricted 55+ 1 bedroom $625/mo includes heat & hot water. Apply Mon-Fri 7-4:30 Lewis Builders, 54 Sawyer Ave.Atkinson,NH 603-362-5333

The Mortgage Specialists
A National Leader in the Mortgage Industry
Telemarketers
Appointment Setters
EXPERIENCE PREFERRED
• Award Winning company with the Better Business Bureau
• Professional work environment
• Advancement opportunities
• Unparalleled Earning Potential
Average income **$500.00** weekly, 22 hours a week
Paid training provided.
Plaistow
1-877-500-5553 x116

Get More This Holiday Season

Casual Clerks – Heavy

Casual Mail Handlers.

Get more with Manpower. Call today to apply for great seasonal positions.

MANPOWER
10 NE Business Center, Ste. 304 • Andover
978 685-7778

Part Time
DENTAL HYGIENIST

Our team based private practice in No. Reading is seeking an experienced dental hygienist interested in combining highly proficient skills with a desire to build interpersonal, community and professional relationships. Our growing practice will provide a variety of educational, computer and career related development opportunities in a sophisticated setting. Your skills will be appreciated and rewarded with a generous benefit package and competitive salary including shared medical and 401K plan

If you are looking for a rewarding part-time position on Mondays, 2:00pm -8:30pm; Fridays, 8:00am - 5:00pm and Saturdays, 7:30am - 1:30pm please contact our office.

Dental Health Concepts
(978) 664-3141

HELP WANTED

Eagle-Tribune Publishing Company

THE EAGLE-TRIBUNE · THE SALEM NEWS · THE DAILY NEWS OF NEWBURYPORT · GLOUCESTER DAILY TIMES · ANDOVER TOWNSMAN · TOWN CROSSINGS · HAVERHILL GAZETTE · DERRY NEWS · WEEKENDER · CARRIAGE TOWNE NEWS

PREPRINT COORDINATOR– *The Eagle-Tribune*

Full-time. Schedule inserts and create zone profiles for all publications. Assist with product layouts. High School diploma required. PC and clerical experience required as well. Strong organizational skills and the ability to work well under deadline pressure a must. Hours are Monday - Friday 10:30 a.m. to 7:00 p.m.

ACCOUNTING CLERK – *The Salem News*

Full-time. Entry-level. Prepare deposits, log carrier payments, distribute mail, and order supplies. Provide basic administrative support, including answering phones, as needed. Candidates must possess skills in data entry and must have a working knowledge of MS Word. Experience handling cash required. Hours are Monday through Friday 9:00 a.m. to 6:00 p.m.

ADMINISTRATIVE ASSISTANT – *The Salem News*

Full-time. Provide administrative support to the Advertising Director. Duties include mail administration; file maintenance and customer correspondence. Successful candidate must have 2 to 4 years' administrative experience with top-notch skills in MS Word and Excel. Please email resume and cover letter with salary requirements to hr@eagletribune.com.

RECEIVER – *The Eagle-Tribune*

Part-time. Receive and properly store daily deliveries of newsprint, preprints and general freight. Must be able to operate a forklift. Hours are Monday through Friday 10:00 a.m. to 3:00 p.m.

DRIVER – *The Eagle-Tribune*

Part-time. Position available delivering bundles to stores and vending machines in the Salisbury/Seabrook area. Applicants must be dependable, have a safe driving record, be at least 21 years old, and be able to pass a D.O.T. physical exam. Some moderate lifting is involved. Hours are Sunday 2:00 a.m. to 7:00 a.m.

TELEPHONE SALES REPRESENTATIVE – *The Eagle-Tribune*

Part-time. Solicit new subscribers through outbound telephone calls to local residences and businesses. Pleasant telephone manner a must. Some sales experience helpful, will train the right candidates. Excellent starting pay ($8 per hour plus commission). Added bonus, start with us today and earn $200.00 by reaching your four-week sales goals! Hours are Monday through Friday 9:00 a.m. to 2:00 p.m. or Monday through Thursday 3:00 p.m. to 8:00 p.m., Friday 9:00 a.m. to 2:00 p.m. and alternating Saturdays 9:00 a.m. to 2:00 p.m.

CUSTOMER SERVICE REPRESENTATIVE – *The Eagle-Tribune*

Part-time. Answer inbound phone calls consisting of customer inquiries and problems. Two shifts available. Hours are Monday 2:30 p.m. to 6:30 p.m. Tuesday 8:00 a.m. to 12:00 p.m. and Saturday 6:00 a.m. to 1:00 p.m. Previous customer service experience preferred. Must possess strong data entry skills, a clear telephone voice and the ability to work well with the public.

Comprehensive benefits package offered to all full-time (30+ hours) employees. For consideration please e-mail resume and cover letter with salary requirements to hr@eagletribune.com. Resumes received without salary requirements will not be considered. Applications may also be obtained in the lobby of *The Eagle-Tribune* at 100 Turnpike Street, North Andover, Massachusetts, 01845, Monday through Friday 8:00 a.m. to 5:00 p.m.

An Equal Opportunity Employer

Eagle-Tribune Publishing Company

THE EAGLE-TRIBUNE · THE SALEM NEWS · THE DAILY NEWS OF NEWBURYPORT · GLOUCESTER DAILY TIMES · ANDOVER TOWNSMAN · TOWN CROSSINGS · HAVERHILL GAZETTE · DERRY NEWS · WEEKENDER · CARRIAGE TOWNE NEWS

ASSISTANT METRO EDITOR – *The Salem News*

Full-time. Work with reporters to assign stories, edit for content and plan coverage for several North Shore communities. Bachelor's degree in journalism or related field and five years experience writing for a daily publication required. Strong attention to detail and the ability to work well under deadline pressure required. Hours are Monday through Friday 12:00 p.m. to 8:00 p.m. Please submit resume, along with examples of materials demonstrating your skills and experience, to hr@eagletribune.com.

REPORTERS – *The Eagle-Tribune, The Salem News*

Full-time. Collect and analyze information about newsworthy stories for publication. Gather and verify factual information regarding stories through interviews, observations and research. Ability to write clearly and concisely on deadline required. Bachelor's degree in journalism or related field and one to three years experience writing for a daily or weekly publication required. Please submit resume specifying which publication with samples of your work demonstrating your skills and experience. Applications without supporting materials will not be accepted.

EDITORIAL ASSISTANT – *The Salem News, The Eagle-Tribune*

Full-time. Great entry level opportunity. Gather and compile all community news including calendars, briefs, births and wedding announcements. Hours are Monday through Friday 9:00 a.m. to 6:00 p.m. Please email resume and cover letter with salary requirements to hr@eagletribune.com.

CRYSTAL REPORTS DEVELOPER – *The Eagle-Tribune*

Full-time. Skilled professional to develop and maintain Crystal reports and system documentation for operational business units. Successful candidate must have a Bachelors degree, 2 to 4 years experience with Crystal Reports, with strong proficiency in Access and Excel. One year SQL programming experience and familiarity with Windows based operating systems required. This position requires an independent, self starter with excellent oral and written communication skills who can work well under deadline pressure. Qualified candidates should email resume and cover letter with salary requirements to hr@eagletribune.com. Resumes received without salary requirements will not be considered.

SPECIAL SECTIONS COORDINATOR – *Andover Townsman*

Part-time. Plan, edit and layout content for special sections. Update and prepare weekly events calendar for Arts and Entertainment section. Write and coordinate business profile advertisements and special sections articles as necessary. Strong attention to detail and the ability to write well required. Quark experience a must. Hours are Monday through Friday 9:00 a.m. to 2:00 p.m.

HUMAN RESOURCES GENERALIST – *The Eagle-Tribune*

Full-time. Skilled professional to work in busy HR department in recruiting, worker's compensation and other HR related tasks. Successful candidate must have a Bachelor's degree, 1 to 3 years' generalist experience with top-notch skills in MS Word and Excel. This position requires an energetic, upbeat personality, an excellent phone manner, strong interpersonal skills, outstanding organizational skills, and the ability to handle multiple projects on deadline with ease. Please e-mail resume and cover letter with salary requirements to hr@eagletribune.com.

ADMINISTRATIVE ASSISTANT – *The Eagle-Tribune*

Full-time. Skilled, upbeat professional to assist executive office with secretarial and administrative duties. Successful candidate must have 1 to 3 years' experience as a receptionist/administrative assistant. This position requires an excellent phone manner, outstanding organizational skills and the ability to handle multiple projects for three company officers with ease. Please email resume and cover letter with salary requirements to cgustavson@eagletribune.com.

Comprehensive benefits package offered to all full-time (30+ hours) employees. For consideration please e-mail resume and cover letter with salary requirements to hr@eagletribune.com. Resumes received without salary requirements will not be considered. Applications may also be obtained in the lobby of *The Eagle-Tribune* at 100 Turnpike Street, North Andover, Massachusetts, 01845, Monday through Friday 8:00 a.m. to 5:00 p.m.

An Equal Opportunity Employer

Eagle-Tribune Publishing Company

THE EAGLE-TRIBUNE · THE SALEM NEWS · THE DAILY NEWS OF NEWBURYPORT · GLOUCESTER DAILY TIMES · ANDOVER TOWNSMAN · TOWN CROSSINGS · HAVERHILL GAZETTE · DERRY NEWS · WEEKENDER · CARRIAGE TOWNE NEWS

INSIDE SALES CONSULTANT - *Carriage Towne News*

Full-time. Energetic, creative detail oriented person needed with the ability to develop new revenues through telephone sales. If you are a team player, quick learner, enjoy selling and thrive in a fast-paced environment, come join our team. Inside sales experience preferred. Please e-mail resume and cover letter with salary requirements to hr@eagletribune.com

SALES ASSISTANT - *The Salem News*

Full-time. Provide administrative and customer service support to the Advertising department. Excellent communication, organizational and analytical skills are necessary. Proficiency in Word and Excel required. Candidates should be high-energy and articulate and have the ability to work in a fast-paced, deadline driven environment. Desire for growth into sales consultant position preferred. Please e-mail resume and cover letter with salary requirements to hr@eagletribune.com

Comprehensive benefits package offered to all full-time (30+ hours) employees. For consideration please e-mail resume and cover letter with salary requirements to hr@eagletribune.com. Resumes received without salary requirements will not be considered. Applications may also be obtained in the lobby of *The Eagle-Tribune* at 100 Turnpike Street, North Andover, Massachusetts, 01845, Monday through Friday 8:00 a.m. to 5:00 p.m.

An Equal Opportunity Employer

SSMA Rentals MA

A RENTALS 1 & 2 room efficiencies from $200 week [illegible]

AMESBURY, MA [illegible]

[illegible]

ANDOVER, MA Center 2 bedrooms. Walk to train, [illegible] & library spacious [illegible] large living room with slider to deck eat-in kitchen A/C laundry parking cable No pets $1,060 [illegible] electric 978-683-1439

ANDOVER, MA Downtown [illegible] bedroom apartment 2nd floor Quiet [illegible] off street parking [illegible] pets [illegible] $875 978-475-[illegible]

ANDOVER, MA Downtown spacious & immaculate [illegible] bedroom $995/mo [illegible] Available Now 978-[illegible]

ANDOVER MA Large 2 bedroom 5 room downtown Locke St off street parking hardwood floors laundry storage $1,300/mo 978-475-0809

ANDOVER MA - large 2 bedroom off street parking newly refurbished 5 minute walk to train & center $1,300/mo 617-901-7756

ANDOVER MA Newly renovated [illegible] bedroom with [illegible] living area, off street parking laundry, [illegible] storage pantry [illegible] Small pet ok [illegible] utilities [illegible] 703-823

Charming / In-town

ANDOVER MA PHILLIPS ACADEMY area Near town Just renovated 2 bedroom Victorian $1,075/mo + utilities No pets 978-475-8500

ANDOVER, MA
RIVERVIEW COMMONS!
Attractive 1 & 2 bedrooms Spacious & modern surrounded by lush landscaping Clubhouse pool, tennis courts & fitness center Pet Free Community. bedroom starting at $1,005
Call For Current Specials
CORCORAN MANAGEMENT COMPANY
[illegible] Bulfinch Dr. Andover Ma 978-685-2550 OPEN MON-SAT [illegible]

BEVERLY COMMONS "Fall Specials"
$500 Off Month [illegible] - 2 bedroom
$[illegible] Off Month [illegible] - bedroom
Studio, 1 & 2 bedroom apartments, Clubhouse, gym, pool and much more. No pets please. Rent includes heat & hot water. Visitors welcome Daily [illegible] Sun [illegible] Immediate move-ins available. Call for more details 978-927-2055 Rte 128 to exit 20A to Tozer Road) Beverly, MA www.corcoranapts.com
CORCORAN MANAGEMENT COMPANY

BEVERLY Farms MA 2 bedroom near train & beach $1,200 + utilities Sara Fishbane R.E. 978-921-0050

BEVERLY FARMS MA 5 rooms in Carriage house near beach & train washer dryer $1,200/mo + utilities Mimi Pruett 978-233-0806

BEVERLY MA 3 bedroom 1st floor, furnished, laundry deck & yard. Pets ok near train $1100/mo utilities included Oct-June 508-843-9999

BEVERLY, MA
1 Bedroom $749
2 Bedroom $975 - $1000
- Laundry facilities
- Off street parking
- Near Cummings Center/rail
- Includes hot water

SERENITY REALTY TRUST 978-526-1031 Joanne@SerenityRealty.com

BEVERLY, MA 1 bedroom near Beverly/Salem Bridge [illegible] beaches 2nd floor private entrance, owner occupied, no smoking/pets. lease 1st & last mo $750/mo + utilities 978-927-5470

BEVERLY MA - 1 bedroom office washer/dryer hookup near water downtown, historic district Available 11/1 $875/mo + utilities. 978-927-9803.

BEVERLY, MA 1 person efficiency, kitchenette,$165/wk 6 mo. lease, includes utilities security deposit required 978 685 0732 leave message

BEVERLY MA 1st floor 5 rooms 2 bedrooms Stove, refrigerator, washer, dryer, parking 1 block from train Very clean No smoking pets $1,050 + 978-744-2261

BEVERLY MA - 2 & 3 bedroom newly renovated - new wall to wall, fresh paint Near train Parking Hookups 978-922-8552, cell 978-265-9246

BEVERLY MA 2.5 room 3 bedroom 3rd floor apartments washer dryer, $1,095 month No utilities. 1st and last Call 978-927-3917

BEVERLY, MA- 2 bedroom 1st floor, $1250/mo Laundry facility Storage Off street parking River views Near train Call 978-882-4454

BEVERLY, MA 2 bedroom by the sea, lovely spacious, prime area near beach, parking, no pets, $950/mo + Call 978 927-3345

BEVERLY, MA 2 bedroom near beach/train, parking coin-op, no pets/smoker $1100/mo includes heat/hot water 508-247-9369

BEVERLY, MA 2 bedroom, sea view, charming, spacious at beach, hookups, garage, fireplace, no pets, $1,150/mo. heated. Call 978-922-4348

BEVERLY, MA - 3 bedroom, appliances, hook-ups, deck, full basement, walk to train/town/beach $1350+ utilities. Available 11/1. 978-927-6833.

BEVERLY, MA 3rd floor, 2 bedroom, great condition, heat, electric, gas, fridge, stove, parking included no pets $1200/mo 978-922-2145

BEVERLY, MA 3 room 1 bedroom. All new. Near train & downtown Parking. $850/mo includes heat/hot water. 978-745-1020 8am - 5pm

BEVERLY, MA 3 rooms, clean, heated 1 bedroom 2nd floor. $800 Near beach Park 1 car No smoking pets 978-927-2343, 978 927 6394

BEVERLY MA- A must see 2 bedroom! Everything's new! Near beach/T, parking, coin-op laundry, no pets/smoking, $1200 heated 978-927-2373

BEVERLY, MA Beautiful 2 Bedroom, sunny, hardwood deck, laundry in basement parking No dogs Available Oct 5th $1050/mo 978-468-4487

BEVERLY, MA - Block from Beach Beautiful 2 bedroom, 2 car parking, laundry, yard Fully appliances $1150+ CIRCLE REALTY 978-335-3284

BEVERLY, MA. Centrally located large 1 bedroom apartment. Convenient to trains & shopping, wall to wall stove, fridge No utilities No pets No smoking Reasonable rent 781-727-0302

BEVERLY, MA - Cozy Victorian, one bedroom apartment, plenty of closet space, all utilities included, no smoking $1,100, security deposit Call 978-685-0732

BEVERLY, MA Delightful open 2 + bedroom, 1.5 baths, deck, gardens, storage, garage, washer/dryer, no pets $1300 + 978-777-2663

BEVERLY, MA Downtown, 1 bedroom, 2nd floor, appliances kitchen, near trains $875 includes heat 978-922-8516

BEVERLY, MA Downtown, repainted, 3rd floor, 4 room, 2 bedroom, hardwood floor, walk to train, coin-op pets ok $895 + 978-335-8814

BEVERLY, MA Good location, 1, 2 & 3 bedrooms No pets A few Salem, MA apartments 978-473 9989

BEVERLY MA
LARGE & BRIGHT
5 rooms hardwoods. Large kitchen, heat & hot water, central location, no pets or smokers! $1175 978-927-3070

BEVERLY, MA Large Modern 2 bedroom, dishwasher, washer/dryer hook ups in unit, 2 car parking, private deck $1200 978-375-3877

BEVERLY, MA- Newly renovated 2 bedroom, 5 room, 2 car parking, washer-dryer, No dogs $1200 + 978-3 7-5827

BEVERLY, MA, overlooking Common, 1 bedroom, 3rd floor, with heat & hot water, parking, appliances No pets/smoking October occupancy $700/mo 978-922-9895

BEVERLY, MARBLEHEAD, SALEM PEABODY & DANVERS, MA
Apartments, Townhouses & Single Families
Pet Friendly!!
Please call for more info., KERR & ASSOCIATES 978-745-2442

BEVERLY MA - Ryal Side, Kenwood Ave 4 room sunny apartment 2nd floor with porch, coin-op laundry, parking. $895/mo includes heat / hot water Security deposit required 978 927 3629

BEVERLY, MA SENIORS ages 60 & over, spacious & 2 bedroom units include heat & hot water Rent based on income Apple Village, Mon-Fri, 9-5 978-927-2606 EHO

BEVERLY, MA - Studio & bedroom, walk to train, heat & hot water, 1 month rent free $700-$800 Good credit required 978-921-4842

BEVERLY, MA Sunny 1 bed Victorian walk to Beach & train Parking storage $950+ no pets • Prospect Hill 3 bedroom, deleaded, big yard, new heat, hook ups, parking No pets $1200+ 978-468-3794

BEVERLY, MA
The Millery
Ideal living with commuting convenience. Meticulously maintained 2 bedroom, 2 bath Heat and hot water included Leasing now Call 978-927-9717 Visits welcomed

BRADFORD, MA • 1 bedroom, heat & hot water $750 • Emerson St 3 bedroom, $950 978-372-5456

BRADFORD, MA - 2 bedrooms, hardwood floors washer-dryer hook-up, yard No dogs 1st & last $900/mo + utilities Call 978-771-4538

BRADFORD MA 3 bedrooms, 2nd floor hardwood, parking near shopping/train $975/mo + utilities, 1st/security, no dogs 978-374-7764

BRADFORD, MA 4 rooms, 1 bedroom, 2nd floor No utilities No pets Parking $800 a month Security required Call 978-374-0895

BRADFORD, MA - Clean 2 bedrooms, 5 rooms College area, off-street parking $1000 no utilities 1st & last No pets 978-374-1969 / 781-933-3970

BRADFORD MA - Freshly painted & sunny 4 room, 2 bedroom, hardwoods, yard, $850 no utilities Section 8 approved 978-363-1558

BRADFORD, MA Large 3 bedroom, large kitchen, excellent condition, off street parking, laundry hookups. Marty 978-887-4052.

BRADFORD, MA: Owner occupied 2 family 2 bedrooms, tile, hardwood, new paint, near train $900 + utilities References 1st, last & security deposit 978-373-4817

BRADFORD, MA Spacious 2 bedroom, hardwood floors, parking, washer/dryer hook ups, quiet street Some pets ok $1,110 + 978-525-4975

BRADFORD, MA - Spacious studio, quiet area, eat-in kitchen, parking, $695/mo includes utilities 978-618-4112

BRADFORD, MA
The Right Place... The Right Price
FOREST ACRES
Newly Renovated
1 bedrooms from $875/mo.
2 bedrooms from $975/mo.

- Heat & hot water included
- $500 security deposit
- Patio or balcony

Mon - Fri 9 am to 5 pm
Saturday 10 am to 2 pm
978-374-0111

BRADFORD - 5 Main St, Large Studio Adorable, newly remodeled, Victorian, off-street parking, No utilities $695 Call 978-683-6682

DANVERS, MA 1 bedroom, 2 off street parking spaces Heat, hot water and directv included Laundry No smoking/pets $1,000 1st, last, security 508-259-8259

DANVERS, MA 1 bedroom in renovated, downtown, Victorian Dishwasher, coin-op laundry No pets/smoking $775 + 1st, security, fee. Available 11/1 978-762-6709

DANVERS, MA 1 bedrooms
★★★★★★★★★★
Move in Special!
★★★★★★★★★★
1/2 MONTH ON US!
Heat/hot water, appliances, $800/mo+ 1st/last references 800-255-1112 or 603-474-3006

DANVERS, MA 1st floor 2 bedroom apartment, stove & fridge, hardwood floors, washer/dryer hookup, $1,000 + 978-774-8535

DANVERS, MA 1st floor, 2 bedrooms, 5 rooms garage, hookups, wood floors, alarm, yard & porch, $1250 + no pets/smoking 978-985-4533

DANVERS MA 240 Conant Brand New apartment community, 2 & 3 bedrooms, fully appliances stainless steel gourmet kitchens, 2 full baths walk in closets heat & hot water included, fitness center, pet friendly, garage parking available Call For Specials 978-646-8883

DANVERS, MA 2 bedroom, Beautiful mobile home, washer dryer, refridge, stove A/C $1100 + No pets/smokers 978-774-0961 or 978-750-4246

DANVERS, MA 2nd floor, 3 rooms, large bedroom, eat-in kitchen with stove & fridge, living room, off street parking, close to town. $800/month plus 978-239-9939

DANVERS, MA 2 room studio, full kitchen, deck, parking, no pets includes utilities $775-$975 Lease Call 978-774-6079

DANVERS, MA 4 rooms 2 large bedrooms, living room, eat in kitchen with stove and fridge 1st floor parking no pets, no utilities $1000/mo Call 978-239-9939 leave msg

DANVERS, MA – 6 room, 3 bedroom, 2 story duplex, close to town, washer/dryer in basement, $1,700+, non-smokers, no pets, 978-774-3339

DANVERS, MA Ideal location, 1st floor 2 bedroom apartment, hardwood floors, washer/dryer Heat, hot water, electricity included 2 car parking $1500 978-835-5205 or 239-287-2749

DANVERS, MA, nice bedroom, beautiful setting, $850 includes all utilities & parking 978-774-6674

DANVERS, MA Nice 2 bedroom in 2 family Near Rt 128 Hardwood floors, fireplace, hook ups, parking $1,300 + utilities Available 11/06 781-640-4740

DANVERS, MA Nice, spacious 1 bedroom wall to wall $800+. 2 bedroom $900+, parking, coin-op laundry. Call 978-774-8826

DANVERS, MA: Relocating? Transitioning? A No-Lease, furnished, fully-serviced flexible studio or suite. 978-774-8550.

DANVERS, MA: Spacious 2 bedroom, newly painted, hardwood floors & appliances. 2 car parking, near rt 128. $1300/mo. + utilities. Last & security 978-777-3066

DANVERS/SALEM, MA Lovely 1 bedroom apartment, heat & hot water included, off street parking $925 ★ Also Salem 3 bedroom apartment 978-741-4242

ESSEX, MA- 2 bedroom in quiet, private home with country setting Washer/Dryer hook-ups, dishwasher, stove & fridge Large open floor plan, 1 bath No smoking. $1200/mo call 978-768-3282

ESSEX, MA, large 1 bedroom Riverview New wall to wall, excellent condition Parking No dogs $950 + 978-526-4055

• ESSEX, MA •
Quiet country location 2 bedroom Great condition Appliances, laundry parking No pets $1100 includes all utilities 978-768-7665

GEORGETOWN, MA Cozy 2 bedrooms, eat in kitchen wall to wall, A/C, quiet building Washer, dryer, private storage, parking, country setting, near stores No pets $975 Call 978-352-7358

GLOUCESTER
2-3 bedroom section 8 OK, $1,100/mo + utilities, 1st & security, no pets, 978-283-7986

GLOUCESTER center, MA Restored, sunny, 1st floor 1 bedroom, fireplace, sunroom, deck, parking, walk to train/shops, no dogs/smoking $875 Cell # 978-884-3040

GLOUCESTER CENTRAL large, sunny, 3 rooms, 2nd floor, quiet house $750, 1st & last, no dogs/smoking Call 978-546-3743

GLOUCESTER - Eastern Point Rd. nice 4 room apartment, fireplace, 1st floor, own entrance, parking, includes utilities, $900, 1st & last, no dogs/smoking, 978-546-3743

GLOUCESTER, E MA- bright 2 bedroom, deck, hardwood parking, no smoking, no pets, $950/mo + 1st, last & security Available 11/1 978-281-4336

GLOUCESTER, MA 1 bedroom, 1st floor, in town location, yard Section 8 approved $700 plus utilities 978-281-1030, 978-525-3129

GLOUCESTER, MA 1 bedroom Newly renovated Sunny and some views No pets No smoking $775/mo Call 978-281-0[illegible]

GLOUCESTER, MA: 1 bedroom, sunny, walking distance to town, beach & train, newly renovated, wood floors, washer dryer hookup, no smoking/pets $800 Call 617-776-2233

GLOUCESTER, MA 288 Main St new construction, 2 bedrooms,hardwood floors, tiled bath, a/c, covered parking $1000+ utilities 978-758-8001

GLOUCESTER, MA- 2 bedroom, renovated, includes stove, fridge, A/C, laundry, heat & hot water. $900 3rd floor. No smoking. Cats ok 978-283-1196

GLOUCESTER, MA 2 bedrooms, large 2 full baths, granite kitchen, fully appliances including washer dryer, hardwood, off street parking, Waterfront No pets smoking 1st & last $1500 + utilities 781-858-5279

GLOUCESTER MA- 2nd floor large sunny renovated 2 bedroom, new floors, hook-ups, parking Central location Water views $950+ 978-281-1409

GLOUCESTER, MA 3 bedroom, 2nd floor apartment Washer, dryer No pets No smoking $1,100 per month + utilities 978-283-8221, Jim

GLOUCESTER, MA
3 bedroom, ample parking, min to train 128, washer, dryer, $1100 Available 11/1/04 Call 978-927-1314

GLOUCESTER, MA 3 large 2 bedroom apartments, just painted, off street parking, center of town, available now. $950-$1100 978-927-9652

GLOUCESTER, MA- 4 room includes heat, off street parking Near Train No pets/smoking Available now $800/mo Call 978-283-9486

GLOUCESTER,MA • A large 1 bedroom, heat/hot water $900/mo • new 2 bedroom, all amenities, ac, appliances $1300 Both have great water views 781-858-6350

GLOUCESTER, MA: All new 2 bedroom apartment. No pets. $1300 with all utilities
978-281-1788

Gloucester, MA: Annisquam river elegant cottage, 3 bedroom, 2 bath, $1595/mo 9/1-5/31 no pets/smoke 978-913-0113

GLOUCESTER, MA Boulevard, studio apartment, 1st floor, own entrance, view of harbor. $625. 1st and last. No dogs/smoking. 978-546-3743

GLOUCESTER, MA
Call for Cape Ann Rentals RE/MAX Gallery 978 281-8005, 978-546-5900

GLOUCESTER, MA - Central, 2 bedroom, modern kitchen with disposal, washer/dryer area, parking, deck, heat & hot water included. 1st last $1000/mo 978 281-7817

GLOUCESTER, MA - Centrally located. 2nd floor, 2 bedrooms, living room, kitchen, heat & hot water included Non-smokers preferred No pets $900/mo Call 978 525-3478

GLOUCESTER, MA - Central, small, lovely clean 1 bedroom 1st floor in quiet house Nonsmoking No pets $650/mo 1st/last 978-283-8850

GLOUCESTER, MA charming 2 bedroom, deleaded, huge deck, washer/dryer Section 8 approved No smokers/pets $1100+ 978-546-7418

GLOUCESTER/Magnolia,MA 1 bedroom, includes heat & hot water, parking, no dogs, $675/mo 1st & last References 8am-9pm, 978-281-3670

GLOUCESTER, MA Harbor view 5 rooms, 2nd floor All brand new rugs, private parking Stove refrigerator Hot water included No pets 1st, last $1,100 978 283 2340

GLOUCESTER MA Lanesville. 2 bedroom, convenient to cove &beach, on bus line, parking, yard $950 + utilities Call 978-281-2714 after 5

GLOUCESTER, MA • Large studio, $650/mo + utilities • Small 2 bedroom $850/mo+ utilities Call 978-546-2118

GLOUCESTER MA-Magnolia Luxury 1 bedroom with new rugs, tiles, kitchen & bath A/C, close to T & beaches Parking, $750 + 781-246-1331

GLOUCESTER MA-Must See New! 1 bedroom. Coin-op, parking, no smoking/pets 1st/last! $875+ 978-281-5736

GLOUCESTER, MA My husband went to China and back without ever using a car 2 apartments in historical house 4 bedroom granite counter tops, dishwasher, microwave, $1,700 Charming 2-3 bedroom, 2 extra unheated rooms, $1,400 Both have washer/dryer hook ups, walk to train, town, beach, nice yard 978-376-4222

GLOUCESTER MA Renovated 2 bedroom, Jacuzzi bath, granite counters, stainless steel, washer/dryer, $1350 No dogs/smoking 978-281-8550

GLOUCESTER, MA - Sunny 2 bedroom, deleaded, 1st floor, washer/dryer hookups 1st, last & security Available now $800/mo 978-281-7821

Gloucester, MA
The Heights At Cape Ann
1 bedrooms from $875
2 bedrooms from $1025
3 bedrooms from $1495
1 month FREE RENT
$500 Security Deposit thru 10-31-04
Call for details 877-838-1329

- Heat & hot water included
- Convenient Location
- Pool & Fitness Center
- Cats Welcome

Mon-Sat, 9-5:30 Sun [illegible] 5

GROVELAND, MA Spacious 2 bedroom appliances, hardwood floors, deck, storage, parking, pool, includes heat 978-373-4462

HAMILTON MA-Large sunny 2-3 bedroom 5 room in quiet neighborhood, washer dryer hook-up, no smoking or pets, heat & hot water included $1800/mo 978 468-7617

HAMILTON, MA Luxury 1 bedroom, deck, A/C, washer, dryer hookup walk to train & shopping $1400 + 978-356-5400

HAVERHILL/Bradford MA Large 3 bedroom large kitchen, excellent condition off street parking, laundry hookups Marty 978-887-4052

HAVERHILL, MA - 1, 2, 3, 4 & 5 bedrooms apartments available. $650-$1250 Turnkey, 978-374-9979

HAVERHILL, MA- 1,2 & 3 bedroom apartments available Also, Seasonals, Single Families, Condexes & Townhouses from $750-$2000 For more info McKeon Corcoran RE 978-374-0112

HAVERHILL, MA 166 Winter Street Small two bedroom, third floor Small yard, near 495 $650 + utilities 1st, last & security 603-362-4496

AUTOMOTIVE

LAND ROVER Bedford

YOU'RE INVITED

LAND ROVER Bedford

404 South River Road
Bedford, NH

Your presence is requested at Land Rover Bedford on Friday, 10/29/04 4-7pm for beverages & hot hors d'oeuvres to celebrate

the all new LR3 1st Time on Display!

Available for Test Drives!

R.S.V.P
866.623.8500
or just come by.
404 S. RIVER ROAD
BEDFORD, NH 03110

ONLY 20 MINUTES FROM ANDOVER & MERRIMACK VALLEY!

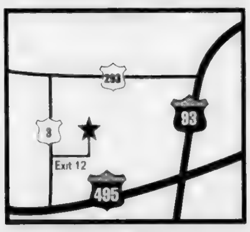

DAN'S AUTO BODY
30 Years Serving The Andovers
Free Estimates
(978) 664-9954
COLLISION REPAIRS
FRAME REPAIRS
TOWING
AUTO GLASS
AWARD WINNING RESTORATIONS
Antique · Classic
Special Interest
209 Main Street, Route 28,
North Reading, MA 01864
www.dansautobody.biz
Lic. 1805 Deductible? Use Visa or Mastercard #RS 423

CLARK CHRYSLER JEEP

WANT TO GET MORE FOR LESS?

SELECT PRE-OWNED PICKS
FORGET HIGH PRICED NEW CAR NOISE
SAVE THOUSANDS.......SAVE......SAVE...and SAVE more

SPECIAL PURCHASE **2004 JEEP GRAND CHEROKEE 4X4 LAREDO's**
Stk. # 5927A

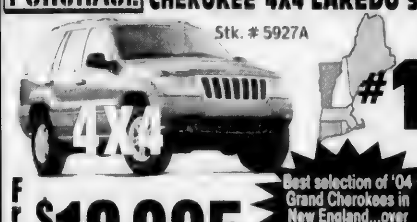

4X4 #1
Best selection of '04 Grand Cherokees in New England...over 35 in stock!
From **$18,995**

2004 DODGE DURANGO's
WOW...WHAT A BUY!

SPECIAL PURCHASE Great selection.... SLT's, 4x4's, leather, 3rd seat, rear AC,
FROM **$22,995**

CARS
'99 Chrysler Concord LXI lots of extras, low miles Stk # P0862A only $7,595
'99 Chrysler LHS lots of extras, low miles Stk # 6008B only $7,995
'01 Dodge Intrepid Sedan dark blue, low miles Stk # 7006B only $10,995
'01 Sebring LXI Conv. real clean, like new Stk # E7479AA $10,995
'99 Chrysler 300 M red, like new, roof, chr. wheels Stk #6001A only $17,795

SUV's
'03-'04 Jeep Gran Cherokee's [illegible] Stk #E7440A from $10,995
'00 Honda CRV 4x4, auto, Only 30K miles Stk # [illegible] only $14,995
'00 Jeep Wrangler [illegible] Stk # 6363A only $14,995
'00 Ford Explorer low miles, loaded, w/all the x-tras Stk # 5995A only $15,995
'02 GMC Envoy low miles, loaded, moonroof, leather Stk # 5515 only $20,595

VANS
'01 Dodge Conversion Van clean, low, low miles Stk #E7415B only $13,995
'98 Dodge Caravan clean, low, low miles Stk #E7241B only $6,995
'99 Dodge Grd Caravan clean, family van, low, low miles Stk #F8113A only $9,995
'01 Chrysler Town & Country Limited, AWD, loaded, silver, low, low miles Stk #6020AA only $20,695
'04 Chrysler Town & Country Loaded, low, low miles, Sharp Stk #5981A only $20,995

TRUCKS
'90 Ram Sport 4x4 P.U. [illegible] Stk # 5916B only $12,995
'01 Dodge Ram 1500 xtra cab, 4x4, w/doors, red Stk # 5769A only $18,995
'03 Dodge Dakota X-Cab xtra cab, 4x4, 20K mi. Stk # E7490A only $19,995
'02 Dodge Ram 2500 Xtra-cab, 4x4, w/doors, loaded, 21K Stk # 5895A only $23,995
'03 Dodge Ram 1500 SLT [illegible] Stk # 5945A only $24,995

SUPER BUYS MARKDOWNS
SPECIAL FACTORY PURCHASE
'04 Dodge Neons Better than NEW, low, low miles only $9,995
'04 Grand Cherokee Overland orig MSRP $40,995 [illegible] Stk # 5960A WOW...WHAT A BUY! only $28,495
PRICE SLASH !!!!!!!!!
'01 Jeep Wrangler Sport 4x4,6 cyl., only 29K mi. Stk #5866A only $12,995
'99 Jeep Gran Cherokee 4x4,Primo, what a steal! Stk #E7391A only $9,995

CLARK CHRYSLER JEEP
...SHOP us on the web OFF 93 **(978) 683-8775** SE HABLA ESPANOL
175 Pelham St., Methuen, MA
@Clarkchryslerjeep.com Advertised specials must be paid for at time of purchase sale ends on Wed. 10/20/04

Financing Available for Everyone

AUTO•USE

MERCEDES BENZ E-CLASS! 35 IN STOCK!	**PORSCHE** BOXSTER-CARRERA	**AUDI QUATTRO** A6-A4	**TOYOTA** CAMRY LANDCRUISER AVALON 4 RUNNER
BMW 4 IN STOCK	**HONDA** ACCORD-CRV CIVIC	**LEXUS** RX300-ES300 GS-300	**CORVETTE**
NISSAN MAXIMA-ALTIMA	**VOLVO** S-70 LOW MILES	**SAAB** 9-5	**VW** JETTA-PASSAT

Over Two Hundred Off Lease - One Owner - Low Mileage Vehicles In Stock!

All Cars & Trucks Come With Warranties!

39 HAVERHILL STREET, ANDOVER, MA
(Directly Across From Brickstone Square)

Showroom Hours: Mon.-Fri. 8:30-5:30 PM • Saturday 9:00-2:00 • Closed Sunday

WE HELP GOOD PEOPLE WITH CREDIT PROBLEMS! TOLL FREE **800-255-0660** APPLY ON LINE

A Bill DeLuca Company
Complete Inventory
Autousecars.com

HAVERHILL, MA 1 bedroom, 1st floor, newly painted & carpeted, newer appliances, coin op laundry $700 heated 1st & last 207-627-7352

HAVERHILL, MA 1 bed room heat included, $650. 1st & last. Also 3 bedroom $900 1st & last Both with appliances Call 978-590-2097

HAVERHILL, MA bed room house with washer dryer, parking 1st, last, security $800 month Call 978-777-6428

HAVERHILL, MA 1 bedroom large sunny Victorian 2nd floor, lovely area, hookups, private deck, no pets/smoker $700/mo+ 978 373-9798

HAVERHILL, MA bedroom newly renovated, downtown $750 includes all utilities parking. Pets OK 508-878-90_3

HAVERHILL, MA 1st floor, 2 bedroom owner occupied no utilities, off street parking, 1st and security $875 Call 978-373-7867

HAVERHILL, MA 1st floor 2+ bedrooms, Maple Highlands, newly remodeled, parking, hot water, coin-op $900/mo+ 781-454-5477

HAVERHILL, MA 2 & 3 bedroom, eat-in kitchen, washer dryer hook-up, $850 & $950/mo no utilities 1st last No pets 978-372-9714

HAVERHILL, MA 2 and 3 bedroom apartments, newly renovated nice area $800-$1,100 + utilities Good references Alex, 978-360-6614

HAVERHILL, MA 2 bedroom 1st & 2nd floors, large sunny open concept, heat, parking near Rt495, no pet $1200/mo 1st/last/security 978-469-9279

HAVERHILL, MA- 2 bedroom, 1st floor, replacement windows, parking, washer/dryer hook-ups $850 + June 978-884-6512 or days 978-356-3818

HAVERHILL, MA 2 bedroom All New! 2 floors of living, hook-ups, private area, near Rt 495, pets ok Must See! $1200 electric included 978-372-2729 or 781-254-1083

HAVERHILL, MA 2 bed room Clean quiet 3rd floor, Good location, parking, Available now $825/mo 1st, last, security 978-884-8853

HAVERHILL, MA- 2 bedroom, hook-ups, off street parking, 2nd floor Franklin St $650+ utilities & security deposit 978-374-86[illegible]

HAVERHILL, MA
2 bedroom, newly renovated, 4 rooms, washer/dryer hookup $800/mo + utilities 1st & last Call 978-373-1663

HAVERHILL, MA 2 bedroom, refurbished, Close to 495 No pets $900 mo + utilities first / last Available 11/1 John 617-947-1809

HAVERHILL, MA- 2 bedroom, wall/wall, very clean hook-ups, $700/mo + utilities No Pets References, 1st, last & security 978-499-0199

HAVERHILL, MA 2 bedroom with den, large living room dining room, 2 full baths quiet area, off street parking No pets $950 978-948-2604

First Run

HAVERHILL, MA - 2nd floor, 4 room, appliances, washer & dryer hook-up, heat & hot water, $775. 1st, last, security available 11/5 978-373-[illegible]89.

HAVERHILL, MA 3 bed room, $950 + utilities Off street parking for 1 car Eat in kitchen Washer dryer hookup No pets 1st & security, references 978-373-2993

HAVERHILL MA- 3 bedroom apartment totally refinished Everything new throughout $1150/mo includes hot water No pets 978-394-6258

HAVERHILL, MA 3 bed room Lovely new 6 room deleaded. Section 8 hook ups parking 1st & last $1075 + utilities Call 603-898-5485

HAVERHILL, MA 3 bedroom office/nursery living room eat in kitchen sunny hardwoods, deleaded, renovated $1200+ 1st & last 978-521-4086

First Run

HAVERHILL, MA 4 bed room deleaded very clean new kitchen & bath, laundry, off street parking 1st & security $1350/mo 978-398-2604

HAVERHILL, MA 4 bed room fully applianced, 2 baths Off street parking Must see $1300 no utilities 1st and last Available 978-994-0795

HAVERHILL, MA 5 room 1st floor apartment hard wood floors washer dryer hook ups off street parking $1,000 a month 508-45[illegible]

HAVERHILL, MA - 7 Marshall St Newly renovated 2 bedroom with off street parking $800+ utilities By appointment. 978-777-6[illegible]5

HAVERHILL, MA 9 Highland Ave Old Victorian 1st floor 1 bedroom, mahogany parlor, new bath Must see $775/mo 1st & last Off street parking laundry room Pets Ok 978-521-5922

HAVERHILL, MA beautiful 1 bedroom near 495 freshly painted, parking No smoking pets 1st, last, security $675 + 978-372 6[illegible]2

HAVERHILL, MA Call today 1, 2 & 3 bedrooms, $700 - $1150 1st last security & good references Details 603-382-72[illegible]2

HAVERHILL, MA
Churchill Court
Studio & 2 bedroom luxury apartments located in residential neighborhood within minutes to major highways & commuter rail
978-373-4046 for appointment

HAVERHILL, MA Cute bedroom nice neighborhood with deck heat & hot water included Off street parking $850 978-388-5912, 978-390-5912

HAVERHILL, MA - FREE RENT OCT & NOV!! Luxury 3 bedroom, walk to train shops Washer / dryer [illegible] $1175 Must See! 78 696 87[illegible]

HAVERHILL, MA - Good neighborhood, owner occupied, 6 rooms, deck, electric washer dryer hook-up, no dogs. 1st & security $1000/mo 978-373-7031

HAVERHILL MA - Great location, large 4 room 2 bed rooms, hardwood throughout, off street parking $850/mo Hot water included Ask for Fred 978-828-6040

HAVERHILL, MA, Highlands, spacious 2 bedroom Victorian, hookups, parking Pets Ok Good references 1st & last $975 + 603-726-4277

HAVERHILL, MA Large bedroom, 1st floor, yard, parking, washer, dryer, $750, hot water & electric included 978-521-5720

HAVERHILL, MA large 5 rooms 3 bedrooms, deleaded, hardwood floors, clean, stove. $1000+ utilities. Lease. No pets. 978-521-7880

HAVERHILL MA
Large 6 rooms, 3 bedrooms. Parking, laundry, storage. Available Now. No pets/ smoking. $1000. 781-820-8462

HAVERHILL MA Modern studio, water view. Available 11/1 Washer/dryer in unit $900 all utilities included. 1 car parking. 978-521-6292.

HAVERHILL, MA-
★☆ ★☆ ★☆ ★
NORTHSIDE Apartments
1 bedrooms Starting at $775/mo includes utilities
978-373-3024
★☆ ★☆ ★☆ ★

HAVERHILL, MA Northside Condos. 2 bedroom, 1st floor $1,050 a month includes all utilities 1st, last security No pets Call 978 685-888

HAVERHILL, MA
Prime location - walk to train/bus/stores Newly updated Includes ALL utilities Studio $675 1 Bedroom $700 2 Bedroom $975 978-373-4800 ~ EOH www.riveredgehaverhill.com

HAVERHILL, MA Rte 97 1st floor, 1 bedroom off-street parking $700 month Gallant Associates 978-686-7931

HAVERHILL, MA - Sunny & spacious 4 room 1 bedroom apartment, available now Hardwood floors, private parking storage Heat hot water included $875 978 234-1134

HAVERHILL, MA Two 2 bedroom apartments good location, laundry off street parking No smoking Heat included, $1,075 and $1,175 Call 978-521-7193

IPSWICH, MA 3 bedroom, 1.5 bath, 1st floor, owner occupied 2 family Parking, hook ups, dead end street, walk to town, train $1,400 plus utilities 617-775-6648

IPSWICH, MA 6 room 2 bedroom, 2 bath new townhouses applianced, deck, garage 1700 sq ft, washer/dryer, a/c, $1600/mo includes heat hot water No dogs 978-578-0317

IPSWICH,MA
Bayside Apartments
Studio, 1 & 2 bedroom, spacious apartments Starting at $695 country setting close to Cranes beach, train station, Rt1 to Boston Professional on-site management, includes heat, hot water, storage & parking. many other amenities also No pets, No smoking Call 978-887-2349

IPSWICH MA New 2 bedroom heat/hot water, appliances, laundry, a/c. $1200. No pets/ smoke Available 12/1. Days 978-356-7950, eve. 978-356-9070

LAWRENCE, MA 1 bedroom, 1st floor $600 3 bedroom, 2nd floor $950 1st and last No utilities
Call 978-618-8799

LAWRENCE, MA
1 bedroom apartment near Common, $625/mo including heat
978-688-2460, leave message

LAWRENCE, MA - 1 bedroom, heat & hot water, off street parking Storage units available 1st, last & security $625/mo 603-635-2025

LAWRENCE, MA - 1 MONTH FREE RENT Will go quickly 1 bedroom, immediate occupancy No utilities Last months deposit Call for rates 978-660-1166

LAWRENCE, MA 2, 3 & 4 bedroom clean, deleaded newly renovated 1st last + utilities Call 978-557-0132

LAWRENCE, MA 2 and 3 bedroom great condition Section 8 approved Washer/dryer hook ups $750-$975 plus No pets 617 470-5969

LAWRENCE, MA 2 bedroom, 1st floor, hardwood floors, new windows & paint heated, parking, great location $1100 mo + electric 617-908-0270

LAWRENCE, MA 2 bedroom townhouse Market St, parking $800 mo + utilities 1st/last, no pets, 617-719-8751

LAWRENCE, MA 2nd floor Prospect Hill 2 bedroom, hookups parking, no pets $975 mo+ utilities, 1st last credit check 978 682-0433

LAWRENCE, MA - 36 Winter St 1 bedroom, 3rd floor, very clean, new carpet & paint, off street parking $650, no utilities 978-815-3168

LAWRENCE, MA 3 bedroom, all new, beautiful dining & living rooms, porch, parking yard $950/mo, no pets Section 8 certified 978-682-1885

LAWRENCE, MA 4 bedroom owner occupied duplex, Mt Vernon St, parking, garage, hookups, hot water $1150 mo + utilities no pet 978 604 0 98

LAWRENCE, MA 7 - 73 Newbury St New construction 2 & 3 bedroom Parking, central air, very clean Section 8 welcome 978-681-7910

LAWRENCE, MA - Abbott St All new 1 bedroom apartment, $700/mo no utilities, no pets 1st & security References Call 978-373-6904

LAWRENCE, MA Ames St, Tower Hill 1 bedroom apartment, 2nd floor, including, heat, deck fireplace, parking 978-683-4230

LAWRENCE, MA ANDOVER LINE, 2 bedrooms, remodeled, parking, laundry room, no utilities, no pets, security $210 wk 978 683 6178

Lawrence MA APARTMENTS AVAILABLE & NEEDED Call The Professionals SHS REALTY, 978-682-4131

LAWRENCE, MA - Apartments for rent Apartment listing accepted Station Realty, 978-975-3713

LAWRENCE, MA
●Available now large 3 bedroom apartments, applianced, laundry hook-ups $850/mo
●2 bedroom apartments, applianced with parking $795/mo
George Brothers 978-682-3322

LAWRENCE MA - Haverhill St 2 bedroom, updated, new paint Section 8 ok $800-$850 includes heat Available 11/1 Call 617-513-7745

LAWRENCE MA Just Reduced Will Go Quickly 2 bedroom $895 heat & hot water included 1st & last Mon-Fri 9 to 6 1-888-8-RENTTHIS
★1ST MONTH RENT FREE!

LAWRENCE, MA / Methuen line duplex 2 bedrooms, eat in kitchen, 1.5 baths, full basement, no pets $1100 + utilities Call 978-475-1963.

LAWRENCE, MA - Newbury St updated 2&3 bedrooms, hardwood, dishwasher $800/mo & up 617-201-4917

LAWRENCE, MA, No 3rd floor, beautiful 2 bedroom renovated, hookups, parking deleaded, section 8 approved $750. 617-293-5067, 617-293-4483

LAWRENCE MA - Prospect Hill, 3rd floor, 2 bedroom, Off-street parking. No utilities. No pets. Security and references $750 603-898-5749

LAWRENCE,MA SO. 3 rooms 1 bedroom, 47 Hawley St enclosed porch, appliances washer/dryer, parking $675/mo + utilities 978-682-2125

LAWRENCE, MA So., Andover line, new 2 bedroom, A/C, laundry hook ups, no pets, parking. $1000 / mo. Includes heat. 978-689-9352

LAWRENCE, MA SOUTH FALMOUTH STREET
Brick building. 1 & 2 bedrooms. Refrigerator, stove, parking, laundry room. Heat & hot water included. No pets. Security deposit & references required. $650 & $750 monthly. Call 978-682-4891.

LAWRENCE MA So. beautiful large 1 bedroom, eat in kitchen, off street parking, nice area. Available 11/1. $725 month. Call 603-289-1372.

LAWRENCE, MA (South) Studio & 1 bedroom newly renovated Studio $600-$650, 1 bedroom $700. No utilities. No pets. 1st & last 978-687-1111

First Run

LAWRENCE, MA Tower Hill 3 & 4 bedrooms, large, hardwood or carpet. nice area No pets/smoke free 978-975-0594

LAWRENCE, MA- Tower Hill, 5 rooms, 2 bedroom, close to 93, hardwood floors, dishwasher, parking, fenced yard, 2nd floor, nice location, $950 with heat 978-683-6445

LAWRENCE, MA - Tower Hill Spacious, quiet, 2 bedroom, 5 room new kitchen, fireplace, hardwood floors, sunroom, gazebo, garage parking $1050/mo no utilities Call 978 688-5954

LAWRENCE, MA Victorian 3 rooms, 1st floor, on bus line, new paint, windows, appliances, fixtures Hardwood floors, coin laundry, storage Heat, hot water included, $650 978-470-1534

LAWRENCE/Methuen line
3 bedrooms, 1700 sq. ft apartment in beautiful Tower Hill Victorian home Off street parking Available 11/1 $1100 Joel 978-691-1193

LAWRENCE, No. MA Tower Hill deleaded 2 bedroom Totally rehabbed, spacious, quiet, safe area $785 Lee at RNL 978-686-6735

LAWRENCE, NO MA Woodland St Prospect Hill 3 bedroom on 2nd floor, large yard, off street parking $925 mo no utilities 978-886-2534

LAWRENCE NORTH, MA
TWO BEDROOMS
BRICK BUILDING
$695 NO UTILITIES
CALL 978-681-8625

LAWRENCE, S, MA Newton St., 4 rooms, deleaded, 2 bedrooms, parking, appliances $675. 978-682-8948

Lawrence So. MA
1, 2 & 3 bedrooms. Very clean & modern, newly renovated New ownership & 3 properties to choose from. $650-$1200, no deposits. 617-625-5410
VISION COMPANIES

LAWRENCE, So., MA 3 bedroom, 1st floor apartment, new paint/ carpets/ windows, appliances. dining room, laundry room, owner occupied, $850 mo + utilities Call 4-7 pm, 978-688-0507

LAWRENCE, So, MA/ Andover/495 line, 2 family, 1st floor, new paint, 2 bedrooms pantry, yard, non smoking, off street parking $950 + utilities 1st, last. 978 685 2934

LAWRENCE, SO, MA Bright 3 rd floor, redecorated 6 rooms, in quiet 3 family, hookups, gas heat $750 no utilities 603-893-4624

LAWRENCE, So, MA Completely redone 2 Bedroom, new cabinets/carpets/windows
GOTTA SEE!
$850 mo Call 603-362-6060 or 603 234-563[illegible]

LAWRENCE SO, MA Large modern 1 bedroom, heat, hot water, stove gas included Off street parking, no smoking/no pets $700 978-590-6220

LAWRENCE SO MA Small studio, full bath Great area, quiet building includes utilities Call 978-794-9427

LAWRENCE, South, MA Duplex, 2 bedrooms, 1.5 baths, fenced yard, new appliances No pets $1,100 a month plus utilities 1st, last and security 978-821-3448

LAWRENCE, South, MA Studio, 1 & 2 bedrooms $525, $700 & $800 Includes heat, hot water cooking gas & parking 508-254-9929

LOWELL - 2 bedroom, 5 Jewett St Stove, fridge, tile bath & kitchen, gas heat, $775 mo Call 978-815-7580, or 603-635-7847

LOWELL, MA - Brand new 4 bedroom apartment for the price of a 3 bedroom $900 month Section 8 approved 978-454-9052 or 978-835-5972

LOWELL SO MA - Delmont Gardens Trust, minutes from 495, Rt 3 & 93 Studios & 1 & 2 bedroom apartments include heat, cooking & hot water Also, new apartments with central air Security guard & 24 hr maintenance Swimming pool & tennis court Rents start @$700 & up 978-458-7963, 978-458-4629

LYNN, MA 1 & 2 bedroom luxury apartments $995 to $1095 Heat & hot water included No pets 781-631-4133

LYNN MA- 3 bedrooms
★AFFORDABLE★
$1150 Heated 978-807-2966

LYNN, MA Modern 2 bedroom Heat & hot water Parking Good area Section 8 ok $1075 Credit check Rob 978-532-5138

MAGNOLIA, MA 2 Ocean Ave lovely new 1 bedroom Condo, applianced kitchen, Living/dining room deck, parking, partial ocean view, walk to beach/village No pets $900/mo 978-922-9452

MAGNOLIA MA- Cozy in-town Studio apartment, parking $950/mo, utilities included Non-smoking Call 978-525-3685

MAGNOLIA, MA Modern, quiet 1 bedroom, ocean view, balcony, laundry, furnished $950 includes heat & hot water No pets 978-525-4975

MAGNOLIA MA Modern, sunny, 1 bedroom, patio, near ocean, private parking, no pets $700 + utilities 1st/last Call Lee days 781-598-0303

MAGNOLIA - Sunny 1 bedroom, near beach & village, parking, $800 includes heat No smoking pets, deposits & references 978-525-3994

MANCHESTER, MA
1 bedroom & 2 bedroom Townhouse Wall to wall, parking No dogs. $950+ & $1050+ Call 978-526-4055

MANCHESTER, MA. 2 bedroom plus enclosed porch, off street parking, non-smoking, no pets Available now. $1100 + utilities 813-977-9311

Manchester, MA
Fall Specials
●Downtown! Studio $750 & 2 bedroom $1250 includes heat/hot water. Near all services & beach/harbor New bath & kitchen with appliances including disposal, dishwasher, self cleaning oven, fridge. One available immediately
●Subsidized studio–Gross income must be below $34,740 to qualify Amenities as above For application/ appointment 978-526-1850
1 Each available immediately

MANCHESTER, MA Mint! 3+ bedroom townhouse $1400 Steps to beach. No pets/ smoke. Heat/ hot water DSL included. 978-526-9097.

MARBLEHEAD, MA. 3 bedroom modern, hardwoods, fireplaced living room, dishwasher, AC, washer/dryer, downtown, parking. Available immediately. $1500 Call 617-943-6681.

Marblehead, MA
2 room studio, newly renovated, Harbor views, parking. $825
2 bedroom, 2 bath, fireplace, ...$1025
2 bedroom townhouse, fireplace, parking $1345
ROCKETT REALTY/No Fee
"The Largest Rental Agency in Town"
781-631-3070 Sorry, No Pets

Classified Ads
1-800-927-9200

MARBLEHEAD, MA: Harbor front, patio, water access, 4 rooms, 1 car parking, laundry, walk to stores and restaurants. No smoking, no pets. $1,800. plus. 978-744-8876

MERRICMAC, MA: Sunny 2 bedroom, 4 rooms, 2nd floor, deck, hardwood floors, parking/ $950 mo. heat included. 1st/last/ security. 978-337-9063

METHUEN, East, MA: Vermont St. Sunny, clean, 3rd floor, 2 bedroom apartment. Parking. $875 + utilities. 1st and last. 978-683-2184

METHUEN MA: 1, 2, 3 & 4 bedroom apartments $750 & up. Section 8 ok Station Realty 978-975-3713

METHUEN, MA 1 bedroom Red Tavern area, newly refinished, includes heat From $700/mo + utilities, no pets References required 978-688-3266

METHUEN, MA- 1st & 2nd floor 6 room apartments, laundry rooms. Parking No utilities included. 1st & security deposit. Call 978-686-3091.

METHUEN, MA 2 bedroom charming corner Garden condo, hardwood, fireplace, storage coin-op, near center $1100/mo+utilities978-686-6972

METHUEN, MA: 2 bedroom in quiet area. all appliances, hookups & parking. No pets, 1st, last, security, references $1000/mo 978-255-1751

METHUEN, MA: 2 bedroom, living room, eat in kitchen, off street parking. $900. Days, 617-248-8670; evenings, 617-593-6020.

METHUEN, MA: 3.5 bedroom, 2nd floor, private parking. $1,200. per month plus utilities. Please call after 5 p.m., 978-686-4100.

METHUEN, MA: 3 bedroom, dining room, 1st floor, hardwood, new carpets/ linoleum/ & appliances, washer/dryer hook-up, off street parking, basement, nice yard & neighborhood, off 110/495/213, no pets. $1,150 1st & security 978-725-8932

METHUEN, MA 3 room Studio Red Tavern area all utilities, parking, private entry, $650/mo No pets. Reference required. 978-685-1931

METHUEN, MA
51 Washington St., 1st floor, 2 bedroom $850 Well maintained compound. Private parking - laundry -quiet. 978-681-1208

METHUEN, MA: 5 room, 2 bedroom apartments. Owner occupied. No pets. Off street parking Lease. $900./mo . no utilities. 978-794-9674

METHUEN, MA: Available now. 2 bedroom apartment fully applianced, carpeted, parking, storage, heat & hot water included $925/mo George Brothers 978-682-3322

METHUEN, MA Beautiful large 1 bedroom, apartment sunroom, etc on private circle, new kitchen, washer/dryer, $1,200 includes all Credit check 978-375-2739

METHUEN MA Duplex 2 bedroom 1.5 baths, yard deck, basement, washer dryer Near 213/495 No pets smoking $1000 mo 978 884 [illegible] 94

METHUEN MA, East 2 3 bedroom + 5 rooms Two levels Garage, 1.5 baths no pets/ no smoking. $1,100 + utilities 978-994-5994

METHUEN, MA-
ELM CREST ESTATES
1 & 2 bedrooms: Refrigerator, stove, microwave, a/c, dishwasher, central vacuum, balcony, parking, laundry room, all utilities included. No pets. Security & references required. $830 & $930 978-682-4891

METHUEN, MA Great value, 3 bedroom, super location, hardwood floors, parking washer/dryer hook ups, decks Only $975. without utilities. 978-685-0317

METHUEN, MA LUXURY
● 1 bedroom starts at $995.
● 2 bedroom, 2 bath starts at $1185. Washer/dryer/ clubhouse, fitness center, business center, minutes from 495 & 93. Pet friendly Short term available. 978-975-1001.
1 MONTH FREE!!

METHUEN, MA New remodeled 1 & 2 bedroom apartments Eat-in kitchen, a/c, parking. Great location $795 to $895 heat & hot water, included No pets 617-285-6663

METHUEN, MA- Nice, small, modern 1 bedroom in 2 family home Private off street parking, coin-operated washer/dryer. Utilities included. $900 month 978 688-5075

METHUEN, MA.
Pelham Place,
1 & 2 bedroom apartments heat included 978 685 7467

METHUEN, MA Pleasant Valley, 2nd floor, bright cozy 2 bedroom or spacious bedroom with den, totally renovated, hardwood, dishwasher, washer dryer in unit, off-street parking basement storage no pets, credit check, Available 10/1 $975+ utilities Call Steve 978-697-9807

METHUEN, MA
Washington Place
off Rte. 213 near The Loop
2 Bedroom $850
Available Nov Well maintained complex 1st & Last mo required 1 yr lease Laundry, parking includes heat hot water, no pets
978-475-4569 extension 14
smintz@ozzyproperties.com

First Run

MIDDLETON, MA: Estate setting, unique and private, 1 bedroom, tile floors, yard, parking. $895 , utilities included. 978-290-0165

NEWBURY, MA: 1 bedroom, near train, Rt. 95, private entrance, parking. $725./mo. includes electric. No smoking No pets 978-462-6001

NEWBURY, MA: Spacious Victorian 5 room, 1/2 house, 2nd floor. Washer/ dryer, dishwasher, parking, close to Train & Newbury Green Utilities included $1,650. Call Advantage 978-388-9890

NEWBURYPORT, MA: 1 bed room, great location, near State Park! Very clean, parking deck. $900
Includes All Utilities
Call Advantage 978-388-9890

NEWBURYPORT, MA 1st floor 1 bedroom, fireplace, antique house, parking, coin-op, $850/mo + utilities, no pets. 978-463-8882

NEWBURYPORT, MA 1st floor garden, 1 bedroom,near river, parking, small yard $775/mo+utilities,smoke free, after 5 PM. 978-462-6898

NEWBURYPORT, MA: 1 St floor, half house, large 2 bedroom, hardwood floors, dishwasher, hookups, yard, porch, no pets of smoking Available 11/1 $1250 + utilities 978-360-6483

NEWBURYPORT, MA
2 & 3 bedroom apartments $1000 - $1300
HALL & MOSKOW
978-465 7047
newburyportapartments.com

NEWBURYPORT, MA 2 bed room, 2nd floor $995 includes heat & hot water 2 car parking Available Nov 1 No fee Brian, 617-962-5154

Newburyport, MA 2 bedroom, near center, hardwood, dishwasher, laundry, yard parking $1125 978-356-2058

NEWBURYPORT, MA 2nd floor studio with deck Built in washer dryer, a/c dishwasher Off street parking No pets or smoking $800 + utilities. ★ Also available 2nd floor, 2 bedroom with deck Storage, off street parking, No pets or smoking. $900 heat included. 508-284-3500 leave message

NEWBURYPORT, MA: 2 ROOM STUDIO, $750 to $875 1 BEDROOM, $800 to $1,150 2 BEDROOM, $1,200 and up. Karelis R. E. 978-465-3877 www.karelisrealty.com

NEWBURYPORT, MA: 4 bedroom furnished home, available Nov.-April. Large yard, garage, fully applianced all household goods, Must see! $2,000 Call Advantage 978-388-9890

NEWBURYPORT MA - 4 room, 2 bedroom top floor corner unit. Parking, dishwasher, coin laundry, pool Convenient area. $925 Call 978-273-9366

NEWBURYPORT, MA and surrounding area
MANY FINE RENTALS
One, two, or three bedroom Houses, Apartments available. For information, call
● Deluxe 2 bedroom, parking, fireplaces, A/C, Jacuzzi available Nov $2,[illegible] +
State Street Properties 978-462-[illegible]

NEWBURYPORT, MA Antique Colonial half house with parking & garden 2 bedrooms, 1 bath Kitchen with dishwasher & disposal Washer-dryer hookups 3 fireplaces Lots of storage $1,[illegible] utilities not included 978-[illegible] leave message

NEWBURYPORT, MA AREA Houses, Condos, Apartments Excellent selection, from $[illegible] COLDWELL BANKER Residential Brokerage 978-992-[illegible]

NEWBURYPORT, MA Charming 2 bedroom half house Parking washer dryer quiet neighborhood $[illegible] 978 465 7994

NEWBURYPORT, MA [illegible] bedroom near downtown includes heat [illegible] washer dryer parking $[illegible] House Call [illegible] 978-499-4443.

NEWBURYPORT, MA Downtown [illegible] bedroom with deck, skylight newly renovated [illegible] condo $850/mo [illegible]

NEWBURYPORT, MA
● In-town [illegible] bedroom [illegible] style, cathedral [illegible] exposed brick/beam $[illegible]
● 2+ bedroom [illegible] washer dryer [illegible] deck overlooking harbor $2000
● 3 bedroom home located at River Marina $1500
Call 978-604-5002

NEWBURYPORT, MA Harbor 50' from water, private furnished 1 bedroom, $1300 includes utilities & parking. Spectacular view 978-465-6322

NEWBURYPORT, MA - Large 1 bedroom, 1st & 2nd floor, mouth of Merrimack River. Deck, yard. Available 11/15 $1,000 + 978-465-0912

NEWBURYPORT, MA
Large 3 room apartment 2 porches, parking, laundry hookups $1200/mo No utilities 978-556-1519

NEWBURYPORT, MA, Lovely High St Victorian 2 bedroom, deck, yard, parking, $1300, 978-807-8500

NEWBURYPORT, MA. Mercantile Place condo, in heart of downtown, beautiful, very large 2 bedroom, 4th floor end unit $1,800 978 465 [illegible]

NEWBURYPORT, MA Nice One bedroom downtown fireplace washer-dryer $[illegible] includes heat 1st security Pet OK 978-462-6872

NEWBURYPORT, MA [illegible]

NEWBURYPORT, MA [illegible] 2+ bedroom [illegible] walk to town [illegible] washer [illegible] off street parking $[illegible] Call Advantage 978-388-9890

NEWBURYPORT, MA Spacious 1 bedroom 2nd floor newly decorated [illegible] & yard near shops & beach walk $950 + 978-[illegible]

NEWBURYPORT, MA Stand alone spacious [illegible] studio washer dryer [illegible] washer disposal [illegible] yard parking [illegible] Available [illegible] Pets [illegible] mo + utilities 978-462-[illegible]

NEWBURYPORT, MA Sunny 1 bedroom [illegible] AC, deck, pool, parking Heat/hot water included No pets $795 month 978 4[illegible]

NEWBURYPORT, MA - Updated 2 bedroom 1st floor apartment with pool & [illegible] dry [illegible] complex Minutes to 95/shopping/commuter rail Available 11/1 $1000 includes heat hot water 978-4[illegible]

NEWBURYPORT, MA
Sunny 2 bedroom condo, eat in kitchen, dishwasher, disposal, washer, dryer, parking $1,275. 978-502-0611

NEWBURYPORT, MA Updated 4 room apartment in quiet building with parking, pool & laundry facility $1010/mo + utilities. 603-569-6966

NO ANDOVER, MA 1st floor 3 bedroom, near highway, hardwood floors, parking, no smoker. $1295/mo + utilities, 1st/last/security. 978-687-0060

NO. ANDOVER, MA: 1st floor, 4 room apartment in New 4 unit building. Available 11/1/04 parking, laundry, all appliances, $950.00 978-658-0709

NO ANDOVER, MA
2 bedroom Must See 5 spacious rooms, beautiful new kitchen & bath $1175+ utilities 978-937-9222

NO ANDOVER, MA 3 bedroom 1 bath 7 room duplex library area, garage, walk-up attic hookups, 1st month & security deposit $1250/mo + utilities, no pet 978-685-3359

NO ANDOVER MA Downtown, large 3 bedroom, $1000/mo + for details Call Kevin Costello 978 247-8728

NO ANDOVER, MA
Spectacular unique downtown upscale 2 bedroom, washer dryer, central A/C, new cabinets hardwood, track lighting, etc Good home office possibility, $1200 mo + Call 978 685-8[illegible]

NORTH ANDOVER MA - 1st floor apartment [illegible] excellent location [illegible] with appliances, den 1 bedroom, no pet, $900 + utilities 1st & last months [illegible]

NORTH ANDOVER MA - [illegible] bath, no pets, 2nd floor, 1st & [illegible] $850 [illegible]

PEABODY - 2 bedrooms [illegible] parking, hook-ups, yard, no pets, $1,050 + utilities 1st & [illegible] 978-[illegible]-9483

STUTZ VOLVO

Never Any Documentation Fees

NO HASSLE SHOPPING EXPERIENCE

Complete Inventory is posted with low, No Hassle Prices at
www.stutzvolvo.com

OCTOBER SPECIALS

2005 S80 2.5T SEDAN $3995 OFF MSRP
Auto, CD, Alloys, Leather #25023 .... $33,990

2005 S60 SEDAN $5393 OFF MSRP
5-Speed, CD, Alloys #25019 .... $22,527

2005 S40 SEDAN $2342 OFF MSRP
5-Speed, CD, Alloys #25006 .... $21,603

2005 V50 T5 WAGON $3685 OFF MSRP
Auto, Met Paint, Climate M/roof, Sport Pkg, Conv Pkg #25001 .... $28,990

2004 VOLVOS- ONLY 15 REMAINING!

2004 S60 2.5T AWD SEDAN $6417 OFF MSRP
Auto, Met Paint, Climate, Premium, 5 Available At $28,998

2004 S60 2.5T AWD SEDAN $6487 OFF MSRP
Auto, Met Paint, Climate, Premium, Sport #24399 .... $29,423

2004 S60 2.5T SEDAN $6797 OFF MSRP
Auto, Met Paint, Climate, Premium, 5 Available At $27,468

2004 S60 2.5T SEDAN $6906 OFF MSRP
Auto, Met Paint, Climate, Premium, Sport #24406 .... $27,779

2004.5 ALL NEW S40 T5 SEDAN $2776 OFF MSRP
Auto, CD, Alloys #24524 .... $24,899

2004 C70 LT CONVERTIBLE $7120 OFF MSRP
Auto, Met Paint, Touring, Prem Audio, 17" Alloys #24596 .... $35,990

2005 VOLVOS

2005 XC90 2.5T $2804 OFF MSRP
Auto, CD, Alloys #25009 .... $34,496

2005 XC90 2.5T $3375 OFF MSRP
Auto, Met Paint, Climate, Premium #25053 .... $37,995

2005 XC90 2.5T 7 PASSENGER $2519 OFF MSRP
Auto, Met Paint, Climate, Premium, Versatility #25062 .... $40,951

2005 V70 WAGON $4826 OFF MSRP
Auto, Met Paint, Climate, Premium #25020 .... $29,889

2005 XC70 WAGON $5554 OFF MSRP
Auto, CD, Alloys #25038 .... $29,941

2005 XC70 WAGON $4125 OFF MSRP
Auto, Met Paint, Climate, Premium #25064 .... $35,440

2005 S40 SEDAN $2173 OFF MSRP
Auto, CD, Met Paint, Alloys #25060 .... $23,422

2005 S40 T5 AWD SEDAN $2913 OFF MSRP
Auto, Met Paint, Climate, Premium #25057 .... $29,952

2005 V50 WAGON $2510 OFF MSRP
Auto, CD, Alloys #25003 .... $23,835

2005 V50 T5 AWD WAGON $2978 OFF MSRP
Auto, Met Paint, Climate, Premium, 17" Alloys #25030 .... $31,587

Volvo Drive for Life Days

Keep the Faith! Stutz Volvo will continue the Drive for Life Days as long as the RED SOX continue in the 2004 PLAYOFF SEASON. If they're still playing... we're still paying.

For every new Volvo purchased at Stutz Volvo during this period, Stutz Volvo will donate $100 TO ALEX'S LEMONADE STAND FUND in that customer's name.

For every new Volvo test driven during this period, Stutz Volvo will donate $10 TO THE JIMMY FUND.

(AARP Members prior to June 1st 2004 can REDUCE above prices on S60, XC70 & V70 by $500.00. S80 can be REDUCED by $1000.00. 2005 Volvos only.)

Offer Ends 10/23/04.

VOLVO
for life

978.744.8555
311 HIGHLAND AVE., RTE. 107 SALEM, MA

PEABODY, MA [illegible] bedroom 2nd floor $850 [illegible] parking washer & dryer heat & hot water [illegible] No dogs [illegible] 978-[illegible]

PEABODY, MA [illegible] bedroom apartment [illegible] heat & hot water [illegible] Central Street [illegible]

PEABODY, MA [illegible] near Northshore Mall [illegible]

[illegible]

PEABODY, MA 2 bedroom [illegible]

PEABODY, MA [illegible] Available after [illegible]

PEABODY, MA 1 bedroom [illegible]

PEABODY, MA 4 room [illegible] bedroom, updated [illegible] bath hookups [illegible] parking, no pets $[illegible] Available Now. 978-[illegible]

PEABODY, MA [illegible] room apartment, 2nd floor, off street parking, washer/dryer hookups $[illegible] a month [illegible] utilities. Call 978-532-[illegible]

PEABODY, MA 6 large sunny rooms, 2 bedrooms, modern hookups, parking, yard, near 128. $1,000 + utilities, 1st, last & security. 978-53[illegible]

PEABODY, MA Emerson Pk, large [illegible] bedroom fridge washer dryer parking no pets [illegible] $875+ Eves 978-977-[illegible] days 978-[illegible]

PEABODY, MA - Modern 1 & 2 bedroom, Heat/hot water parking. Section 8 ok. Ready now. $[illegible]75 & $[illegible]/mo. Credit check. Call Rob 978-532-[illegible]

PEABODY, MA, nice, large bedroom apartment close to 128. $875 heat, hot water & parking included. 978-774-6674

PEABODY, MA Renovated 2 bedroom near elementary school. Parking. No pets. $1200 + 1st, last, security. Available 11/1 978-836-[illegible]

PEABODY, MA Washington St 2 bedroom apartments, good size rooms, 2 car parking $975 + utilities. Mooko Realty. 978-531-[illegible]

PEABODY, MA- Washington St., large 2 bedroom 2nd floor, heat & hot water included, $250/wk. Available 10/04 Call 978-53[illegible]-5908

PEABODY/SALEM, MA
2 bedroom, wall to wall, pets OK, 2 car parking, $800 + 781-958-0882; 978-335-6287

PLUM ISLAND
cozy 1 bedroom, 1 block from ocean, now-June $800 includes utilities. 978-462-7758

PLUM Island, MA Winter rental, 3 bedrooms, 2 baths Warm and cozy. Available December 1st. Call Mary 978-463-40[illegible] Leave message

PLUM ISLAND, MA - Year round 2 bedroom, heat & hot water included. No pets, no smoking. $1200/mo 1st, last, security. 978-462-8240

RAYMOND, NH Luxury 2 bedroom $900 a mo plus utilities. No pets. No smoking. 1st, security, references. Available 11/1 603-895-0888

ROCKPORT/GLOUCESTER MA - Huge inventory of houses & apartments for rent! Call now for best selection. Beaton Real Estate 978-546-6474

ROCKPORT, MA [illegible] bedroom. Walk to train, shops and beach. No smoking/pets. 1st, last & security deposit. $900 includes heat. 978-546-5164

ROCKPORT, MA

1 Mo. Rent Free
"A Nice Place to Live"
Rents From $695

[illegible] & 2 Bedroom Units, Fully applianced. On site Management. Carpet. [illegible] washer/dryer. Pool. Etc. Please call 978-[illegible] for an appointment. Managed by Paragon Properties.

ROCKPORT, MA [illegible]

ROCKPORT, MA [illegible] apartments [illegible] with parking, decks [illegible] Steps to [illegible] 2 bedroom $[illegible] 3 bedroom $1[illegible] 978-546-[illegible]

ROCKPORT, MA - [illegible]

ROCKPORT, MA Nice 1 bedroom apartment [illegible] downtown [illegible] No pets. No smoking. $850 978-546-[illegible]

ROCKPORT, MA On the ocean [illegible] studio [illegible]

ROCKPORT, MA [illegible] bedroom with deck [illegible] No pets [illegible]

ROCKPORT, MA [illegible] bedroom. Remodeled [illegible] 339-440-0308

ROCKPORT, MA - Studio/efficiency, fully furnished, includes heat, electric & cable. Close to train & town. $650 to $750. Call 978-546-6440

ROWLEY, MA Cozy 2 bedroom with massive office, sunny, off street parking, large yard, heat included. No pets. $1[illegible]00 978-948-2604

ROWLEY/NEWBURY, MA [illegible] 4 bedroom home [illegible] with gardens, views [illegible] 978-[illegible]

ROWLEY [illegible] townhouses 2 bedroom [illegible]

[illegible]

SALEM, MA [illegible] BEDROOM [illegible] NEAR COLLEGE & [illegible]

SALEM, MA [illegible] area. $950 + utilities 978-744-4467

SALEM, MA NO FEE [illegible] $[illegible]

SALEM, MA 1st floor, clean [illegible] Lafayette St. 4 room park [illegible] laundry, stove, fridge. No dogs. $950. 978-744-[illegible]

SALEM, MA 2 bedroom 1st floor [illegible] washer/dryer hookups $1200 + utilities, 1st & last. No smoking/pets. 978-744-[illegible]

SALEM, MA
2 bedroom 2nd floor. Storage available. $1,[illegible] 1st & last month required. Call 978-[illegible]

SALEM, MA 2 Bedroom, 6 rooms, excellent location, very clean, hardwood floors, hookups, nice details, no pets. $995/month. 781-599-9479

SALEM, MA 2 bedroom, living room, dining room, kitchen, pantry. Washer/dryer hookups, storage. Near college. $1,200 a month. 978-74[illegible]-1459

SALEM, MA 2 bedroom living room, office. Near House of 7 Gables, newly renovated. 1st, last & security. $1,[illegible]00/month. 978-884-9017

SALEM, MA 2 bedroom on spacious 2nd floor, hardwood, living room, coin op parking $1,075/mo + utilities, gas heat. 1st security, no pets. 617-899-0275

SALEM, MA
2 bedrooms, eat-in kitchen, hardwood floors, parking $1095 + utilities Call 78-[illegible]-5677

SALEM, MA 2 bedroom Washer/dryer hookups, 2 car parking, hardwood floors. Heat, hot water, electricity, cable included. $1,400/mo. Security. 978-[illegible]

SALEM, MA 5 room 2 bed room 1st floor. Stove, fridge, dishwasher, washer/dryer. Near train & downtown. $1,[illegible]00 + security. Call 978-744-2810

SALEM, MA - 5 room, 2 bedroom, 2nd floor. Stove, refrigerator, washer & dryer. Near train & downtown. No pets. $975+ security + utilities. Call 978-744-9059

SALEM, MA 5 rooms, 2 bedroom apartment in lovely owner occupied Victorian. Modern kitchen & bath. Dishwasher, washer/dryer hookup, porch, parking, 1 block from water. Forest River Park area. $1200. Available 11/1. 978-744-6528

SALEM, MA - 5 rooms near college. 2 bedrooms, hardwood, stove, fridge. Parking. New windows, freshly painted. $1200. 781-63[illegible]-5929

SALEM, MA Available now. 2 room furnished apartment. Utilities included. 6 month minimum term. $200/week. 978-744-4263

SALEM, MA Beautiful 1 bedroom, full bath, eat-in kitchen, porch, hardwood floors, walk to T. $895 includes heat & hot water. 978-979-[illegible]9

SALEM, MA - Beautiful 2 bedroom near Collins Cove. Walk to train & Common. $1200 + utilities. Available 11/1. Call Jenny May, Agent, 978-921-4441.

SALEM, MA Boston St. Large 1 bedroom, 1st, [illegible] Stove, fridge, parking $825 heated. 978-750-[illegible]4

SALEM, MA Close to T & downtown. 2 bedrooms $1,050 to $1,200. 1 bedrooms $825 to $925. McKinnon Realty. 978-745-5503

SALEM, MA- Common Area. 1 bedroom, 3 rooms, nice, clean apartment. Walk to downtown & train. $800/mo + utilities. Call 978-744-7432

SALEM, MA Derby St. 3 bedroom, 1 bath, 2nd floor unit, large updated kitchen, new appliances, large deck & yard, washer/dryer. Heat, hot water included. $1,[illegible]00/mo. 978-697-[illegible]

SALEM, MA First Month Free. Lovely 2 bedroom in nice location. Hardwood floors, washer/dryer with private storage. Parking. No smoking. Cat OK. $990 + 78[illegible]-[illegible]

SALEM, MA Gallows Hill area. 4 room 2 bedroom 2nd floor, parking, hardwood floors, coin-op in basement. Small pets ok, no smoking. [illegible] & approved. Available [illegible] $1,050 per mo. + utilities. 1st, last, security. 978-375-33[illegible]

SALEM, MA
HAWTHORNE COMMONS
203 HIGHLAND AVE
FALL SPECIALS
$500 Deposit
[illegible] & 2 bedroom apartments, central air, full size washer & dryer, clubhouse, fitness center. Call for more details.
978-825-0030
www.corcoranapts.com

CORCORAN

SALEM, MA Historic room studio, kitchen & bath. $625 + utilities. Lease, security. No pets/smoking. 78[illegible]-63[illegible]-9088

SALEM, MA Historic Derby Wharf area - 2/3 bedrooms. Large yard. Heat & parking included. No smoking/pets. Owner occupied. 1st, last, security. $1,[illegible]00/mo 978-7[illegible]-[illegible]892

SALEM, MA Historic District, heated, large, elegant 4 room, fireplace $1,250. Heated, clean 1 bedroom. Wall to wall carpeting $825. Dick, 978-209-3555

SALEM, MA Lafayette St. Excellent 1 room apartment $695 heated. 4 rooms $1,095 heated. Others. 978-745-[illegible]3

SALEM, MA Lafayette Street 5 rooms, hardwood floors, laundry in building $[illegible] & $750 a month. Call 978-774-4[illegible]60

SALEM, MA Large 1st floor studio. New, renovated, off street parking. Near train. $750 a month includes heat. Available [illegible] 978-477-[illegible]

SALEM, MA [illegible] room on Forrester Street [illegible] hardwood [illegible] porch $[illegible]00 [illegible] 978-804-2406

SALEM, MA Lemon St. near [illegible] 2 room townhouse, 4 bedroom, hardwood floors, new, painted, parking $1,6[illegible] + utilities. 978-283-6768

SALEM, MA McIntire District. Large 1 bedroom, applianced kitchen, parking. Pets negotiable. $1,000/mo + Pam 978-500-4047

★ ★ ★ ★ ★ ★ ★

SALEM, MA Newly built 1 bedroom, fully applianced kitchen, AC, forced hot water heat by gas, reserved off street parking, secured building. NO dogs. $9[illegible]5 + utilities. Call anytime 978-[illegible]7-5454, 978-[illegible]7-4656

★ ★ ★ ★ ★ ★ ★

SALEM, MA
NO FEE
TO TENANT

✓Unusual 2 bedrooms. Elegant spaces, wood floors, great kitchens, decks, yards, parking, some waterfront & beach. Close to T. $850-$1500
✓One bedrooms, great locations, some heated, fireplace, parking. $750-$1200
✓Antique 2 bedroom townhouse near Common $1400 +
✓Two bedroom townhouse, water views, laundry, includes utilities $1400
✓Deleaded 3 bedroom Townhouse $1450

TACHE R.E.
978-741-5562

SALEM, MA. Small 1 bedroom $700, 2 bedroom, $1000. Historic common, walk to train, beach. Parking, laundry. Renovated. 78-279-2323

SALEM, MA So. & commons 2 & 3 bedrooms, $1100-$1400. Modern kitchens, hardwood floors, hook-ups, parking. Arlene Realty 781-631-9460

SALEM, MA Spacious 6 room, 2 bedroom, 2 parking spaces, washer/dryer, near train & common. $1250 + utilities. Katherine 978-969-2037

SALEM, MA Sunny large 1 bedroom. Living room. Hardwood floors. Fully applianced kitchen. Coin-op laundry. Walk to train & common. No pets or smoke. $900/mo. Call 978-317-4980

SALEM, MA

Waterfront
Pickering Wharf:

Near shopping, restaurants, museums, train & marina. Central a/c, washer/dryer hook up. First months rent free!
● 1 bedroom units. 2 levels. Fully applianced. From $995 + utilities
● 2 bedroom units. 2 levels. Fully applianced. From $1095 + utilities
Sorry no pets. Call Rockett Management 978-740-6990

SALEM, MA
WINTER SPECIAL
As the temperature drops, so does the amount you pay at
★PRINCETON CROSSING★
Pay as low as $700 for 1 bedroom, $900 for 2 bedrooms. Includes Heat, Hot Water. Call for details.
978-740-1700
www.princetonproperties.com

SALEM, NH 1 bedroom, A/C, laundry, parking, no pets no smoking. Deposit. $850 includes heat & hot water. 603-695-1548 or 978-670-6390

SALEM, No. MA 2 bedroom, 1st floor of quiet 3 family, parking, hook-ups, no pets or smoking, $925/mo 1st/last & security. 978-745-9455

SALISBURY BEACH, MA Live year round. Prime location 2 bedroom, includes electric/heat, hot water/deck parking $975 978-777-5802.

SALISBURY Beach, MA: Nice, year-round 1 bedroom, 1st floor, a block to beach, off street parking, extra storage. $950. 978-808-8023

SALISBURY Beach MA-Year round 2 bedroom, remodeled, applianced, quiet street, steps to beach, $1350 electric & hot water included. References & credit 978-499-7885

SALISBURY, MA: 2/3 bedroom, newly painted, spacious, deck, laundry, large fenced yard, parking, pets ok $1250 Call Advantage 978-388-9890

SALISBURY, MA: Must see unique Antique home, 2 bedroom, lots of charm and character. Garage, fireplaces, wood stove $1375 Call Advantage 978-388-9890

SENIORS: Salem, Peabody, Danvers, Beverly. Clean, quiet, affordable. Social activities. Small pets ok 978-744-7835 EHO

SWAMPSCOTT, MA, 1 bedroom 4 room, walk to beach/train, hardwood, parking, no dogs $900 + 978-744-1017

SWAMPSCOTT, MA: 2 bedroom, office, eat in kitchen, hardwood floors, parking, deck, walk to train. $1,250 plus utilities. 781-842-0443

SWAMPSCOTT MA Panoramic Oceanview, large deck, 2 bedroom, heat/hot water included, washer/dryer hookup, parking for 1, $1300 1st/last/security. 781-598-1023

55NH Rentals NH

★★HAMPTON, N.H.★★
Olde Hampton Village & Hampton Arms
Luxury Apartments
★ ★ ★ ★ ★ ★ ★

Fall Special
$399 Deposit

★ ★ ★ ★ ★ ★ ★
1 bedrooms start at $795
2 bedrooms start at $895
● AC, Dishwasher
● Wall to Wall or Hardwood
● Storage, Balcony
● Heat & hot water included
● 2 miles from beach
● Minutes from I-95 & Rte 101
● Laundry and a lot more
Call Today for Details!
603-926-5300

DERRY, NH - 1 bedroom, good location, secure, no pets. Coin-op laundry. 1st & last. Owner/ broker $725/mo. Call 603-490-3306

DERRY, NH - 5 minutes to Rte 93 1 bedroom Sunview condo, washer / dryer, deck, parking. No pets /smoking $990 603-890-3998/603-235-5659

DERRY NH Beautiful 1 bedroom loft, cathedral ceilings, skylights, private backyard. Includes heat, hot water, garage $950 1st & last. No pets. 603-437-3522

DERRY, NH. Excellent price for charming 2 bedroom garden apartment. Heat/hot water included. Security & references. $850 603-669-6989

DERRY, NH - Large 1 bedroom, washer/dryer hookups, attic storage, off street parking $850 includes heat. First/last Call 978-469-5967

DERRY, NH remodeled & 2 bedroom dishwasher, A/C, hot water, no pets, from $750 Pater RE. 603-437-0771

E. HAMPSTEAD Small 1 bedroom, private entry, parking. $750/mo includes high speed internet, cable all utilities, no pets 603-382-4516

HAMPTON Beach, Seabrook & Salisbury, MA Long or short term. Furnished 2 & 3 bedroom, some water front. No pets. Preston Real Estate Ocean Blvd Seabrook Beach, 603-474-3453 PrestonRealEstate.com

Hampton, NH
& 2 bedroom units. Year round. 2 minute walk from beach 603-235-3871.

HAMPTON, NH. Near Beach, Boars Head, two 2 bedroom apartments, year-round, parking $1000 & $1350 /mo, no utilities 603-498-6991.

KINGSTON NH -3 bedrooms 1st floor, sunken living room, large bath, laundry hookups, plenty of parking $1200+. 603-642-7135, 603-365-6741

KINGSTON Upscale 1 bedroom apartment attached to private home, parking, no smoking/pets. $1,150 with utilities, 603-642-444[illegible]

NEWTON, NH - 1 bedroom apartment, 2nd floor with deck, includes utilities & cable, $825/month. Available [illegible] Call 603-382-0622

NEWTON, NH
4 Bedrooms & 2 Bedrooms
Heat, hot water. No pets.
1 yr lease 603-425-0423

PLAISTOW/Newton NH 2 bedroom, including heat, hot water, appliances, parking, hardwood floors $985. Call 978-373-4462

SALEM, NH: 1 bedroom in 2 family. Available 11/1. Near 93 Hardwoods, washer/ dryer hook up. No smoking or pets. $900 + utilities. 603-890-6835

SALEM, NH 2 & 3 Bedrooms
★ FREE HEAT ★
WON'T LAST!!
For Details 978-423-3445

SALEM, NH 2 bedroom
2 bath Condex, near mall, fireplace, garage $1350/mo+ Selma's RE 603-893-8830

SALEM, NH: A large beautiful 1 bedroom condo, washer/ dryer in unit, A/C, some include heat. $795+. 603-205-7368.

SALEM, NH Brook Village West is currently offering 1 & 2 bedroom apartments that feature wall-to-wall, totally equipped kitchens, color coordinated baths. Pool, ample parking & a reputation for meticulous landscaping. These apartments are starting at $895, including heat & hot water. Security deposit waved for credit worthy applicants. Office hours 11 to 4 Mon-Fri Sat & Sun. call for weekend appointments. Directions. Take 193 to exit 1, turn right on Rte. 28 & your next right at Denny's. Brook Village on left 603-893-1100

SALEM NH efficiency on lake, dock, summer & winter recreation, cross country skiing, skating, fishing, private bath/kitchenette/entrance. No smoking or pets $800/mo. all utilities included 603-553-7772

SALEM, NH. Large 1 bedroom, 1st floor, laundry in unit, new flooring & paint, available Nov. 1st. $895/mo. plus utilities. 603-635-7200

SALEM NH Near 93, clean & quiet nice 2 bedrooms. Some newly remodeled $850+ up. Heat & hot water included. Call 603-893-5726

SALEM, NH-
WILLOWS PARK
1 & 2 bedrooms: Refrigerator, stove, microwave, air conditioning, central vac, attic storage, parking, laundry room, heat & hot water included. No pets. Security deposit, references required. $810 & $910. Call 603-894-4631.

SANDOWN, NH: Furnished Large 1 bedroom studio. 1 car parking, all new! No stove. Have Microwave & fridge. Very private, lake views, $650 + utilities. 603-887-0357

SANDOWN, NH: Waterfront, private, wooded location, 2 bedroom, 1st floor, coin op washer and dryer, newly renovated, convenient location. Available immediately. $1,100. a month. 603-234-1658, PJM R.E., LLC.

SEABROOK Beach, NH Year round, 2 bedroom apartment, furnished if needed, $1,100/mo., utilities included no pets. Call 603-661-3129

SEABROOK, NH: 2 bedroom, duplex, washer & dryer hook ups, 2 car parking. No pets. Lease. 1st and security. $1,400./mo., all utilities included. 603-926-3484

WINDHAM, NH 2 bedroom 1.5 bath townhouses, hookups new carpet, parking, near R193, a/c, includes heat/hot water/electric $1250-$1350/mo NO PETS 603-893-6602

56 Vacation Places

HILTON HEAD GOLF - Marriott Grand Ocean Rental. Week 1/15-1/22. 2 bedroom, 2 bath, Jacuzzi, extras $850. 978-374-5684

LARGO, FL New 2 bedroom 2 bath condo on 18th fairway Furnished. Lanai, large deck, garage. 10 minutes to Gulf & beaches. 1 - 3 month rental. By owner. $1700/mo. May - Dec $2250/mo Jan. - Apr Security deposit 603-898-4909

NORTH CONWAY, NH area Condo foliage peak coming soon! Rent our 3 bedroom condo weekdays or weekends. Winter rentals available Call 781-334-2215 anytime

ANNISQUAM VILLAGE REALTY
ST. KITTS
PRIVATE HOME. $1200/week
978-283-5658
annisquam.com

56A Seasonal Rentals

AMAZING RATES@Hampton Beach Sept thru May starting @ $59 night/ $200 week/ $500 month. 1 bedroom suites with kitchenettes.
The Sands Resort 603-929-0685

AtlanticVacationHomes.com
Largest Selection
of Seasonal Rentals on the North Shore. 978-283-4777

BEAUTIFUL 1, 2 & 3 bedroom apartments on the ocean Seabrook /Salisbury Call 978-975-4001

DANVERS, MA: Furnished 3 bedroom, fireplaced living room, garage 11/1-4/30 $1,200 + 978-590-6421, R.E. Fee

GLOUCESTER, MA 1 bedroom Rocky Neck, quiet sunny by ocean, laundry, sundeck. $675 month +; furnished 1st & security 978-281-1508

GLOUCESTER, MA
Beautiful 1 bedroom + house
NEW CONSTRUCTION,
ON WATER - Great views!
$1000 + utilities 978-283-1625

GLOUCESTER, MA, East new modern furnished studio deck, fantastic harbor view. Full kitchen & bath, sunny bed/living room. No pets. smoking $750 includes all Nov.-May 978-281-0072

Gloucester, MA- East Rocky Neck, fabulous waterfront (2) 2 bedroom furnished, utilities included, parking, Now -June No pets, 978-281-2216

GLOUCESTER, MA: Wingaersheek, 5 room, porch, patio, furnished, $1200/mo. Sept June 978-283-6280

GROVELAND MA - House / Mini Horse-Caretaker. 12/26-4/16. Country 3 bedroom house, all amenities. You pay utilities. 978-374-1709

HAMPTON BEACH, NH, half block from beach furnished 3 bedroom, $950 mo. Some utilities Now through May. Call 978-457-4152.

HAMPTON BEACH, NH
Winter rental, now May 15; 3 bedroom, parking, $800/mo + utilities, no pets. 1st & security required. 603-929-7536

HAMPTON BEACH - Winter rentals, 3 rooms, 1 bedroom suites with kitchenettes & many features. $500/mo. $200/wk Call 603-929-0685

HAMPTON, NH: 2 bedroom duplex, beautifully furnished. Nov. 1-June 30. 300 yards to beach. $1,300. per mo., no utilities. 603-893-4211

HAMPTON, NH - Furnished 3 bedroom oceanfront $1700. Available Nov 1st 603-890-5432

NEWBURYPORT, MA: 4 bedroom furnished home, available Nov.-April. Large yard, garage, fully applianced all household goods, Must see! $2,000 Call Advantage 978-388-9890

NEWBURYPORT, Plum Island, MA: 2-3 bedroom house, furniture optional. 3 car parking, washer, dryer. $1400. mo. Oct.-May. 978-462-8277

PLUM ISLAND
Two clean sunny homes at the beach, short term. 2 bedroom, $950 with utilities. 3 bedroom, 2 bath, large glass sunroom, washer/dryer, AC, $1,400 + utilities.
Call 215-760-5900, 800-232-2550.

ROCKPORT, MA: Ocean view, fireplace, 8 room, 3 bedroom, 2 bath, furnished house. 11/1 - 6/30. $1,300. a mo. + utilities. 978-657-7151

SALISBURY Beach MA:
Reasonable rates!
Cozy Apartment & A cottage. On the beach. Close to major highways. Now to May. No pets. 978-465-7305

SALISBURY BEACH, MA: Winter Rentals. Ocean Front. Beautiful 3 bedroom condos. Available Weekly, monthly, anytime Sept.- on. $1200 & up per mo. Includes all. 978-683-2711 or 978-479-0623

SALISBURY/SEABROOK
Sept -May
1, 2 & 3 bedrooms $600 & up
Tom Saab Assoc. 978-465-5116

Seabrook Beach
3 bedroom ocean view, 1 house from water, $850/mo Pets ok. 978-373-4077

SEABROOK BEACH, NH Gorgeous, furnished 3 bedroom house 1st, last & security. No pets. No utilities Oct.-May. $850. 978-685-1295

57 Commercial Property

BEVERLY, MA. 81 Rantoul 1000 sq. ft. office, 4600 sq. ft. warehouse shop area. Overhead door 12'Hx10'W, 16' ceilings. John 978-479-1818 NNN.

BEVERLY, MA
Lease 2 offices, Rte. 62, opposite Cummings Center, $300/month. Call 508-358-7812.

BEVERLY, MA, NORTH, rte. 1A, prime retail space in beautiful brick building, approximately 600 sq.ft., 508-527-5963

BEVERLY-SALEM,MA
RETAIL SPACE
Beverly 2320 sq.ft.,$13.50/sq.ft.
OFFICE/FLEX SPACE
Salem 900 sq.ft., $12/sq.ft/
Salem 1800 sq.ft., $12/sp.ft.
Salem 2628 sq ft., $7.50/sq.ft.
GARAGE SPACE
Beverly 1200 sq.ft.,$6.25/sq.ft.
Beverly 1800 sq.ft, $6.17/sq.ft.
GOLDBERG PROPERTIES
978-922-0800

DANVERS, MA: 7 room house, off Square, for work/ live, 1,800 square feet, with parking $1,900. per month plus utilities. 978-777-7755

DANVERS, MA, "Ideal Business Center", 1,500 sq. ft., light industry or office, loading docks, A/C. 978-921-8030

DANVERS, MA: Outdoor fenced in commercial vehicle storage with small office Zoned industrial. Excellent location off 128. $1000 utilities included. Call 978-774-0011

DANVERS, MA:
RETAIL
New 3600 sq.ft., on Rte 1 at Rte. 62. Call 978-774-0007

DERRY, NH
Warehouse space
4000 sq.ft on Crystal Ave
Call Henry Sanel 603-225-4000

GLOUCESTER, MA ●Downtown Retail space, prime location, $850/mo. ●Office Space in historic building $300 & $450/mo. 978-283-8728

GLOUCESTER, MA (East) on Harbor Artist's studio/office at Cripple Cove Studios $550 includes utilities. 978 281-3436 / 781-504-9596

GLOUCESTER, MA Main St
Prime retail space
fireplace adds ambiance
1300sqft 978-549-9067

GLOUCESTER, MA
Main St
Retail 500 - 7500 Sq. Ft
Compass, 978-281-8900

HAVERHILL, MA
INDUSTRIAL SPACES
to rent up to 10,000 sq. ft. &
OFFICE SPACE. 978-372-0055

IPSWICH MA Rt. 1A/133 Retail/Office 1st floor storefront 552 sq. ft. Parking Days 978-356-7950, eve 978-356-9070

LAWRENCE, MA
2500 sqft storefront Essex St downtown location, $850/mo + utilities. 978-375-7674

LAWRENCE,MA 500-1500sq ft
FREE RENT
Office/Retail, Common St., Class-A, Low rates. 617-821-4005

LEASE - Garage 5,000 sq. ft. 35 Kirk St., Methuen, MA. Zoned for automobile repair. Gas heat 3-phase service. Call 978-683-3174.

MassageTherapist or Esthetician
Rental space, busy professional building Methuen location 978-687-6451

METHUEN, MA: Pizza/sub shop. Fully equipped.
978-686-0744

NEWBURYPORT, MA
On Circle. 450 sq. ft. $550 includes utilities. Available now. State Street Properties 978-462-7032

NORTH ANDOVER MA. 1200 sq.ft., new construction high ceilings, office, heat, outside truck & material storage. $1200/mo 978-685-3545

NORTH Reading, MA Space for lease. RETAIL AND OFFICE, SHORT TERM OR LONG TERM, TENANT AT WILL OR LEASE. modern building, convenient to major highways, plenty of parking 781-595-0883. 978-664-[illegible]8

PEABODY, MA. 6000 SQ FT BUILDING with LARGE LOT $7.50 per sq ft NNN
VA Martin, Inc. 978-536-4368

PEABODY, MA: Lowell St. Office 1st floor Store front rear. 670 sq. ft. with utilities & parking. Please Call John 978-532-0907

ROWLEY, MA:
Building for rent, great for auto body shop/car sales, recently renovated, Rt. 1A frontage. 978-948-7730.

SALEM, MA 30k sq.ft. manufacturing/warehouse,5 docks, heavy power, $7+ utilities. Drumlin Group 978-741-3696

SALEM, MA - Jefferson Ave. 2 garage bays - 20'x40' each with overhead doors - 10'x14' with yard space approximately 6,000 sq. ft. Will subdivide. 978-744-8143

SALISBURY, MA:
Store front or offices. 1600 sq ft. $1500/mo. Also 800 sq.ft. $800/mo. 603-474-2973

WANTED
OUTSIDE YARD SPACE
For multi-car storage prefer Peabody area, but will consider all. Tom 978-53[illegible]-7457

WINDHAM, NH.
Prime office space, 2000 sq.ft., busy location, 2nd floor Call Nancy ERA the Masiello Group 603-421-0853 x-16

59 Offices To Rent

AMESBURY, MA Office suites 200-20K sq. ft start at $250/mo. Industrial & storage, also. Chris 978-388-6766

ANDOVER Downtown
Office & retail space, several locations & sizes REAL ESTATE GUIDE 978-475-8732

ANDOVER, MA - Main St. Professional office space. Consulting room 180 sq. ft. Waiting room 120 sq. ft Sublet. No lease. 617-835-9346.

ANDOVER MA No Andover, line. 1800-20Ksqft. Convenient & highly visible, 1st class professional building at Rt114 & 125 intersection. 978-686-1111

ANDOVER, MA One Elm Sq. Professional Office Space. 900 sq. ft. +/-. Available 10/1/04. $995/mo. Call 978-470-2929

ANDOVER, MA 1 office, 150 sqft. convenient to River Rd. share conference room utilities, parking, internet connect available. $350/mo. Bill 978-686-7300 x204

ANDOVER NO Jefferson Park Rt 114. Full service individual offices $395-up High speed internet connection 978-685-5440 www.officesuites.com

BEVERLY - Executive Office suite. 3rd floor in landmark building Reception area, private bath, file room Downtown area $800.00 includes all 978-969-1000 View www.northproperties.net

BEVERLY, MA, 8 Enon St 2000 sq. ft., prime office space, private bath & kitchenette, reserved parking, $12/sq. ft. Days 978-879-1002. Eves 978-468-3220

BEVERLY, MA
Class A office space available for rent in law firm. Please make all inquiries to 978-500-9221.

BEVERLY, MA - Cummings Center office suite from 3,300 sq. ft. in award winning historic building with on site amenities from $8.95 per sq. ft. includes parking, landscaping, base year real estate taxes. Available Immediately Contact MIKE 978-720-4069

BEVERLY, MA, downtown 2nd floor Office Space, recently renovated, heated, AC, etc. Call 978-921-8030.

BEVERLY, MA
WORK IN A CASTLE
16 BROADWAY
Wonderful work environment, 4,600 sq ft of office space. 18 parking spaces Goldberg Properties, 978-922-0800

GLOUCESTER, MA
Historic brick office building. Single, double office suites with phones, phone lines, furniture. Starts at $420. High ceilings, interior brick walls, T-1 access.
The Best on Cape Ann
The Para Research Bldg.
85 Eastern Avenue
Call 978-282-1194

LAWRENCE, MA 1 Centennial Place. Modern offices of all sizes starting at $175/mo. with all utilities & free internet. 617-908-3764.

LAWRENCE, MA 1K-6K sqft Modern accessible suites. Property Consultants. 978-687-9300

LONDONDERRY, NH
Prime location off Exit 4, Rt. 93, 1270 sq. ft. Reasonable rent. 603-882-6456; eves 603-881-9451

METHUEN MA - 900 sq. ft prime office space. Also 2 Station Salon, fully equipped Easy access 213/93 Call 978-686-0744

METHUEN, MA - Great office space for lawyer, accountant or mortgage company. Located on busy Rte. 110, close to I-495 and Loop 1000 sq. ft $995 + utilities
COLDWELL BANKER
Commercial
(978) 373-3897

NEWBURYPORT, MA
Courthouse Circle, 3 room office suite, 700 sq ft., ground level, plenty of parking, kitchenette, private bath, modern building. Includes heat, A/C, electricity, $1,300. a mo. 978-270-0617

NEWBURYPORT, MA
Spacious newly renovated office located at River Marina. $1500 978-804-5002

PEABODY W.,MA Lowell St Office with utilities $325 1100 sq. ft. suite free rent 1 year.For details, 978-535-5505

SALEM, MA Modern offices, 400-3000 sq. ft. Elevator. Drumlin Group 978-741-3696 Landmark 781-631-3355

SALEM, MA: VINNIN SQ. OFFICES- VARIOUS SIZES PARKING
Drumlin Group, 978-741-3696

SALEM, NH-
OFFICE SPACE
Great location, on Main St. near Mall, 900-1800 sq. ft., Ample parking. Available now Carl / Neal 603-422-7308

SAUGUS, MA: 1000 SQ. FT. Professional Office, bright 4 rooms with parking $1000/mo VA Martin 978-536-4368

60 Warehouse Space

STORAGE SPACE
$1.00 / SQ. FT.
SERENITY REALTY TRUST
978-526-1031

62 Other for Rent

BRADFORD, MA
2500 Sqft ideal for Variety or Country Store, Salem St
Call Al 978-521-7800

65 Rooms For Rent

AMESBURY, MA Downtown private bedroom shared amenities. Utilities included. Starting at $120/wk Call 978-388-5224

BEVERLY, MA Furnished rooms with chamber service, across from The Beverly Depot, cable ready, all utilities Apply at the Press Box 9 Park St 978-922-8242

BEVERLY, MA, Single furnished efficiency unit, all utilities, parking, $155-$175/ per week. Call 978-239-6395

GLOUCESTER, MA: Single furnished room.Utilities included. No pets $125-$135/wk 508-284-4118, 978-283-4849

IPSWICH MA clean Furnished room Share kitchen/bath. Near train/town. Smoke free, no pets. Quiet $110/wk. includes all. 978-356-1861 or 978-821-8566

LAWRENCE MA-Clean, quiet & furnished Excellent location, free cable. From $95/wk On site manager. 978-975-5103

MANCHESTER, MA:
Room in lovely home. Includes parking, utilities & cable. Non-smoking. $600. 978-526-4614

NORTH Andover, MA. In beautiful apartment, washer, dryer, yard, pool, tennis, gym, parking, balcony, cable, internet $500. includes all. No smoking. 978-681-8066

PEABODY, MA Downtown, furnished room, private bath, kitchenette, parking, starting at $160 per week, includes utilities 978-790-8002

PEABODY, MA in SQUARE room with microwave & fridge, private bath, all utilities $540/mo. Year lease. Gordon Realty, 65 Main St., Peabody,978-531-2990, 9-5 PM.

SALEM, MA: Near library, non smoking, clean, furnished rooms, light housekeeping, sink, fridge. All utilities included. No pets. Permanent preferred Security. From $125./week. 978-744-3596

SALEM, MA: On bus line. Furnished, $110+. 1 room. All utilities Security & references 978-745-5076/781-272-5237

SALEM, MA On busline, near Shetland Park, share bath, includes utilities, $120/week. 978-745-5892

SALISBURY, MA furnished rooms, with private bath and kitchenettes, parking. $140/week. (978)465-3392

WENHAM, MA, attractively furnished bedroom & private bath, in quiet upscale neighborhood. $600 includes all utilities. 1st, last. 978-468-1578

78 ROOMS
Apply in person 8am-10pm, 116 Lafayette St., Salem

66 Furnished Rooms & Apartments

AFFORDABLE & clean single furnished rooms. So Lawrence, MA Fridge, micro, cable ready Security 978-688-2218

AMESBURY, MA - Gorgeous 3 room, furnished, with utilities, deck, court yard Short/long term. No pets. 978-388-6000

ANDOVER, MA, MANSE Intown furnished single room, Utilities, maid service, parking, $150/week. call 978-474-9192

ATTRACTIVE ROOMS. MOVE IN TODAY. VERY CLEAN $100 & UP 2 NICE locations So Lawrence, 978-685-9509.No Lawrence 978-682-2521

CLEAN & secure rooming houses, free cable 59 Tremont 978-689-8924 362 Essex 978-682-9078 Sabo RE 978-687-8706

LAWRENCE, MA FINEST ROOMING HOUSE, Sober/ Drug Free, 200 Parker St. 978-828-6689

LAWRENCE, MA
New furnishings. Free cable. From $90/wk. Se Habla Espanol Call 978-686-8980

NEWBURYPORT, MA
LOW WINTER RATES!
Gracious living near waterfront. All utilities. 978-465-5816
www.furnished-rentals.com

First Run
SALEM, MA Large furnished Studio, full bath & kitchen, walk to train, includes all utilities & parking. $850/mo. Call after 6 PM, 978-744-1447.

SALISBURY, MA: ● 3-4 bedroom, fully furnished, $1100/ mo. + utilities. ●1 bedroom Cottage, furnished or unfurnished, $800/ mo. Both free cable, no pets, & available now to June. 603-216-7833.

67 Motels/Hotels

Getting Divorced?
Live at the Salisbury Inn From $225./week. 978-465-5584

68 Roommates/ Housing to Share

AMESBURY, MA: 11/1/04 Share beautiful house with lovely back yard, $650 includes utilities. 978-388-7502.

AMESBURY, MA - share cozy, elegant 2 bedroom apartment near center, short term OK $475 978-793-3523

BEVERLY, MA: Share 5 bedroom house, walk to beach Quiet room. No smoking/pets $550 includes cable & utilities 978-882-4427 leave message

BOXFORD, MA - professional female seeking same to share home, private bed room & bath, washer/dryer, all included $650, 978-561-3030

HAMPTON NH Roommate to share house $450 includes cable TV/Modem, phone, electric & heat. 603-765-1551

HAVERHILL MA Beautiful Victorian Great location, Shared kitchen, living & dining room, parking & storage $500/mo includes utilities non-smoker 978-457-3305

HAVERHILL, MA: seeks roommate $150/wk. utilities included $600 to move in Available 11/1, 978-469-9735

HOUSE TO SHARE near MA/NH border, Rtes. 95/495 Washer/dryer $495 includes all No pets/smoking. 603-394-7336

KINGSTON, NH - large room, good views, $500 includes heat/electric/internet, no pets/smoking, 617-970-8980

KINGSTON, NH: Share spacious country home, walking & biking trails. Pet okay $650. includes utilities. 603-642-8235

LAWRENCE - 1 bedroom, private bath, share kitchen, nice neighborhood, no smoking, $650/mo 978-884-5301.

LAWRENCE, MA: Professional. No smoking. $600. per month includes heat, cable Call Matt, 978-794-9729.

LYNN, MA male seeks same to share townhouse washer/ dryer, parking, yard, house privileges $600 includes all 781-598-9236

MAGNOLIA, MA: Share large Victorian near ocean. No pets. No smoking. $125 per week includes utilities Call 978-525-2082

MANCHESTER MA one to share gracious Victorian Private setting, large bedroom,gardens, beaches, easy commute $825 978-526-7555

MARBLEHEAD, MA: Professional Female seeking to share 2 bed apartment $600/ mo. +.Immediately 781-956-0717

METHUEN, MA To share single family 2 bedroom home in nice area, laundry, parking, all utilities $550/mo no pets. 978-685-0032

NEWTON, NH Share Colonial home, private bedroom, office, share living room, kitchen, 1.5 baths, laundry, barn storage, $475/mo includes utilities, 1st/security. Pat 603-382-6849

NO SHORE Area, MA: Looking for room or roommate, reasonable rent, for Nov. 1. Professional, quiet 27 year old. Will consider some work in exchange of rent. References available. 978-985-2692

ROCKPORT, MA: 2 bedroom ocean front house, panoramic view & deck $700 plus shared utilities. 978-546-5227

ROCKPORT, MA- Share 3 bedroom home with non-smoking professional male. Bedroom with ocean views, off street parking, kitchen & laundry available. All utilities included $650/mo Call Jim 978-546-9584

ROOM(S) for rent in Manchester by the Sea. Walk to town/train. Various price/ privacy options. Quiet non-smokers only. No pets. Leave message 617-593-5496.

SALEM,MA historic spacious suite to share, $498 utilities included, no pets/smokers. 978-578-1784, 978-744-8117 eves

SALEM, NH LAKE FRONT HOUSE! Large deck, kitchen, dining, fireplace, washer/dryer $850/mo. + security. No pets/smoking. Available Now! 978-681-1555

SALEM, NH: Large room, easy access, furnished with bed, fridge, microwave. Private bath. Utilities, premium cable service and laundry all included. References required. 603-894-0132.

SALEM, NH Male teacher male professional to share cozy home near Rt28/93. $550/mo includes cable/ internet. 603-898-5971

SALISBURY BEACH, MA professional non-smoker to share with same. Large, modern 3 bedroom house, washer/ dryer & utilities included. $130/wk. 978-463-0429

SALISBURY, MA. Roommates wanted. $100 & 125/week. Washer/dryer. Off street parking. Nice neighborhood. 1st & last. No smoking. No pets. Big yard. Call Larry 978-335-0451, do NOT leave message.

SEABROOK, NH Share quiet 3 bedroom house in country setting. Large bedrooms. $500+1/3 utilities. 603-474-8060

WENHAM MA-NONSMOKER to share 8 room cape. Fireplace, washer/dryer, $650 All inclusive. 978-468-8004

WENHAM MA - Nonsmoker to share cape. Reduce monthly house expense with easy house projects. 978-468-5230

WEST NEWBURY, MA Mature person to share 2 bedroom apartment with same $575 includes all 978-363-[illegible]73

WINDHAM, NH Share house with female $500 a month includes utilities. Call after 3 p.m. 603-490-8276

76-100
Help Wanted

79 Employment Services

RESUMES & cover letters. We Do All The Writing. Eagle Consulting Group 978-686-8910

83 Professional

ANDOVER, MA. Preschool needs OCCS Teacher Part time Monday-Friday, 2-5:30 p.m. 978-475-9000

★ ARE YOU
A Food Service Professional
★ARE YOU
Tired of being under appreciated?
★ ARE YOU
Frustrated with Limited Advancement possibilities

An Award winning franchise of Americas leading Pizza Delivery Company is looking for

Manager Trainees
We Offer:
● Income from 30k-55k
● Personal vacation time
● Health & Dental insurance
● Awards of trips, cash & sports tix
● The opportunity to own your own business in less than 2 years.
● Vehicle Required
Interested applicants should send resume to:
P.O. Box 2226
Peabody, Ma 01960
Attn: Jill
or email: sleeklynx@yahoo.com

Assistant Property Manager
Full time position of a busy North Shore apartment complex. Section 8 Subsidy experience a plus. Must be computer literate, able to multi-task & have excellent interpersonal skills. Competitive salary & benefit package. Fax resume 978-927-3935

First Run
Assistant to Certified Financial Planner
Established practice in Southern N.H. seeks an individual with experience in the insurance and financial planning industry. The ideal candidate should have excellent written & verbal communication skills.
Typical job responsibilities could include
✓Processing business from A to Z
✓Regulatory filings, amendand compliance issues
✓Maintenance of client data and portfolio management systems
✓Report development and generation
✓Continuous paper flow and file maintenance
✓Regular client contact & administrative follow thru
Multi Tasking is Essential
Must be a team player in a fast paced environment. An understanding of or experience with the various facets of the planning and implementation process is preferred. Proficiency in all Microsoft applications and the internet is required.
Send resume & salary requirements c/o #M21884, Classified Connection, P.O. Box 100, Lawrence, MA 01842

Become a Foster Parent
Casey Family Services seeks experienced parents to provide foster care for children 10 to 15
● Excellent Compensation
● Top quality training
● Ongoing Support
Call 800-883-8836
caseyfamilyservices.org

DOYON SCHOOL
F/T Teaching Assistant 1:1
Experience with children on Autism Spectrum & Sensory Integration preferred
2004-2005 school year
Send Cover letter/resume to
Mrs. Debra Valente-Harris
SPED Program Manager
216 Linebrook Rd
Ipswich, MA 01938
EOE

ENGINEER
Civil Engineer. PE license preferable, for Southern NH Civil Engineering and Land Surveying firm engaged in all aspects of land development and project design including major residential and commercial projects. Experience with appearances before municipal and regulatory agencies desirable. Excellent compensation in addition to fully paid benefits package.
Send resume and salary requirements to MPEA, LLC. 23 East Pearl St., Nashua NH 03060, attn: Jetta Darrow

First Run
First Steps Childcare Center
Full Time Assistant Teacher to work in infant, toddler and preschool classrooms, in a beautiful well-run center. Candidate must be flexible, "upbeat" and enjoy working with young children.
$9.00 hour plus benefits (including time off and health coverage). Apply/send resume to: North Shore ARC, Attn: Kris Wathne, 64 Holten St., Danvers, MA 01923; fax 978-777-6149, email: kwathne@nsarc.org

IMMEDIATE OPENINGS:
● 2 Para-Professional Special Education Tutors
32.5 hours/week. Excellent benefits $11.59/hr. pending receipt of grant funding.
Applicants should send letter of interest and resume before October 29, 2004 to:
Carol Kiley
MACSONOMET
Regional School District
20 Endicott Rd
Topsfield MA 01983
EOE

KINDERGARTEN TEACHER
Gloucester Public Schools Immediate opening for remainder of 2004- 2005 school year. Mass Teacher certification required. Apply in writing by 10/28/04 to:
Dr. Sue Ellen Hogan, Principal, Fuller School, 4 School House Road., Gloucester, MA 01930, Fax: 978-281-9861. EOE

MORTGAGE ORIGINATORS
Prime territories available for proven mortgage originators. Let us help you meet your production goals as well as your income needs. Must have the ability to develop and implement a marketing plan, generate sales leads and close loans. Must be well organized and have the ability to manage Broker and Customer base. Must have strong communication skills, both verbal and written. A limited number of trainee positions are available for those with either sales background or non sales related mortgage experience. Excellent compensation plan. Please fax resume in strictest confidence to Tara Hale at 603-894-4217 or email to thale@newenglandregional.com.

North Shore Community Action Programs, Inc., NSCAP, is the designated anti poverty agency for Salem, Peabody, Beverly, Danvers & serves a racially and culturally diverse population of adults and families.

Executive Admin. Assistant
NSCAP seeks an Executive Administrative Assistant to assist senior management and agency staff in daily operations related to agency and program administration and facilities operations and supervises reception staff. The ideal candidate will have a strong interest in non profit anti poverty services. Requirements: computer skills, including MS Office suite, written and oral communication skills, dictation or transcription and editing skills, ability to multi task, work under deadlines and enjoy dealing with people. Send resumes to: Beth Hogan, NSCAP, 98 Main St., Peabody, MA 01960 by 10/29 or email ehogan@nscap.org.

Contract Receivables Coordinator
NSCAP seeks a Contract Receivables Coordinator responsible for reconciling expenditures to federal, state and private contracts, producing bills, processing cash receipts and providing back up support for fiscal department staff. Knowledge of accounts receivable and Federal, Commonwealth and Social Service non profit contracts preferred. Requirements: MS office and general PC skills, detail oriented, well organized and able to communicate effectively. Familiarity with MIP Accounting System a plus. Send resumes to: Alice Claps, NSCAP, 98 Main St., Peabody, MA 01960 by 10/29 or email aclaps@nscap.org

North Shore Community Action Programs, Inc. is an EOE organization.

Nursery School Attendant
During church school and worship service at First Universalist Church of Salem. Sundays 10:30 a.m. - 2:30 p.m. $10/hr. You will assist the childcare staff with our toddlers and babies. Please contact Rosa in our office for more information or application 978-744-3224

Occs Qualified Infant & Pre-School Teacher.
FT or PT Positions.
Fax resume to. 978-535-7263 or call Stephanie 978-535-2968

OFFICE MANAGER
Full time for small New Hampshire company
Responsibilities
Managing accounts receivable & payable, and all daily administrative functions.
Qualifications
Must be proficient in Quick Books, strong leadership skills, sales experience a plus
$15.00 hourly. Pleasant low stress environment. Please fax resume to 603-890-8998

Classified Ads
1-800-927-9200

Supervisor of Youth Programs
Immediate opening for full time Supervisor of Youth Programs for City of Newburyport, MA. Plan, coordinate, implement, supervise year-round activities and events for youth population interact with schools and youth organizations to complement program interests. develop, administer, provide regular budget reports for department. Reports to Mayor but has reporting obligations to Youth Commission. Requires flexibility in work hours to accommodate after school and weekend programming needs. Experience in related field required. Annual salary $35,000. - $40,000. Send resume and letter of interest to: Mayor Mary Anne Clancy, City Hall, 60 Pleasant St., Newburyport, MA 01950 by 11/19/04 Newburyport, MA is an Equal Opportunity Employer

SURVEYOR
Licensed Land Surveyor wanted for So. NH Civil Engineering Firm, Project manager duties to include: client representation, appearance before municipal boards, plan presentations, registry review, etc for major residential and commercial projects. We offer a fully paid benefits package in addition to premium compensation. Please send resume & salary requirements to: MPEA, LLC, 23 East Pearl St., Nashua NH 03060. attn: Jetta Darrow

TEACHER & AIDE
F/T OCCS qualified Toddler Teacher, F/T Teacher Aide. Competitive salary, benefits. Suzanne, 978-948-2010.

Teachers
Run A Muck Childcare Center is looking for experienced teachers with degree.
Please call
Preschool Teacher,
Ipswich 978-356-6464

Therapists Needed
New practice in Newburyport is looking for therapists to join in creating a collaborative group of healing professionals. Please contact Jan Nealer at 978-618-1751 for details.

85 Medical

ACCOUNTS RECEIVABLE / FRONT DESK
No Andover physicians office has immediate opening for PT position. 24 hours/week Duties to include A.R & Front desk coverage. Experience in medical office billing required. Qualified candidates please fax resume 978-682-1475

ANGEL HOMECARE
is offering a one day Home Health Aide Training Program
You may qualify to attend at no cost. Must currently be a certified nursing assistant or have some homecare experience and would like to be certified. Seating is limited! Call 978-475-2244 for details

BEVERLY, NO, MA FT live-in Caregiver needed for 92 year old woman. Some lifting required. 603-520-1415

BUSY ORAL SURGERY OFFICE LOOKING FOR A
FT -SURGICAL ASSISTANT
Experience a plus. Benefits Fax resume: 978-475-4358

CNA, HHA, LPN, RN
Immediate
Employment Opportunities
ANGEL HOMECARE
348 No. Main St. Andover MA
978-475-2244
or apply online at
www.angelhomecare.com

CNA's &HHA's
Experienced in home care or hospice care. For all shifts
Call 978-683-1122.

Dental Assistant
Established Peabody practice seeks dynamic & welcoming professional for assisting. Full time. Experienced. With some eves & Saturdays, Call 781-647-9155

DENTAL ASSISTANTS
FABULOUS OPENINGS!
Our growing North Shore dental practice is currently seeking experienced dental assistants. Must have current radiology certification. Ability to work some evenings and Saturdays is essential. Great salary plus superb benefits package. Please call Sharon at 978-762-7411 or fax resumes/ inquiries to Sharon at 978-762-6494

Dental Hygienist
PT for Salem, MA practice Friendly atmosphere Please call for details. 978-744-7633

Living Innovations
Has Openings For

Respite/Provider Direct Support
Respite Provider/Direct Support needed for Newmarket, Deerfield, Stratham and Portsmouth area. Successful candidate will be an active, emotionally mature person who has well-developed interpersonal skills in communication, scheduling, and reliability. The candidate will be responsible for carrying out recreational, self-help, self-care and home skills with children with disabilities. Some awareness of or experience working with autistic children or children with challenging behaviors, is desirable. Schedule negotiable, but will be two-three nights per week, and occasional hours on weekends during the school year. Some overnights possible. Some training will be provided

Licensed Nursing Assistant/Personal Care Provider
Part-time LNA's/Personal Care Providers needed in the Seacoast area to work with the elderly and some children with disabilities a variety of assignments including day, evening and weekend hours
Applicants must be caring, have a valid driver's license, a safe driving record, possess a high school diploma or GED, and be willing to make a difference in an individuals life
To apply please contact Rhonda at Living Innovations 603-422-7308, Fax: 603-430-7682 or send resume to Living Innovations, PO Box 781, Greenland, NH 03840

Classified Ads
1-800-927-9200

Medical Office
Immediate Opening
Combined role - Patient Referrals & Accounts Receivable, in busy physician office, Beverly, MA.
Experience in either capacity helpful as well as in the medical office setting. 32 hours/ week, benefits available. Please respond to #M21951, c/o The Classified Connection, P.O. Box 100, Lawrence, MA 01842

Medical Tech or Medical Lab Tech
Large group practice on the No Shore seeks experienced Medical Techs & Medical Lab Tech. FT/PT positions Must be available to work some weekends & eves Competitive salary & benefits for full-time. Forward resumes: Deborah Summer, fax 978-232-9481 dsummer007@comcast net

PCA NEEDED FOR middle aged disabled male. Must be able to perform ADL & Daily routines for client. Experience & references required Call between- 10am - 7 pm 978-281-4796

PCA WANTED for disabled man in Salem, MA. Lifting required. Weekdays 6-9 a.m & other shifts $10.36 per hour Shawn 978-740-0796

Pediatric Nurse
PART TIME
Immediate hours available in busy pediatric office for LPN/RN to do phone triage and work with doctors Flexible hours, with some weekend rotation required
Please send resume to Nurse Supervisor, Garden City Pediatric Associates, 83 Herrick St., Beverly, MA 01915; Fax: 978-922-9115

RN
Landmark School. P/T Wed & Thurs 4pm-10pm. Every third Sun. 5pm-11pm Call 978-236-3239 for details

RN/MA
FT position in busy family practice in Southern NH Please fax resume to Nursing Supervisor 603-537-1355

SUPERVISOR FOR HOME CARE
RN, PART-TIME. Supervise, evaluate & train workers Car necessary. Cape Ann area. Call Action, HM Services, 978-283-2700.......... EOE

TRIAGE NURSE
For growing family practice in Middleton, MA. FT Experienced preferred. Please send resume to: Dr.'s Allaro and Broderick, 1 Central St., Middleton, MA 01949

X-Ray Technician
PART-TIME Busy North Shore pediatric practice Some days, weekends, nights available. Call Linda Sacco. 978-535-1110 ext 746 or fax resume 978-535-2907

87 Business

Admin

Life Care Centers of America
Careers that matter start with a company that cares!
Life Care Center of North Shore is looking for the following professionals who shares our heartfelt approach to caring for the elderly
Central Supply and Schedule
- Full-time

We offer competitive salaries and benefit packages
Please stop by, contact or fax resume to
Life Care Center of North Shore
111 Birch Street, Lynn, MA 01902
Phone 781-592-9667
Fax 781-599-6590
Attn: Patricia Giunto, DON
EOE

Administrative Support
Full time, skilled, upbeat professional to assist fast-paced office with a variety of secretarial duties. Computer and detail-oriented a must. Please fax your resume to 978-740-9515

FULL CHARGE BOOKKEEPER
North Shore Company seeking FT or PT Experienced full charge bookkeeper, Payroll, benefits administration, bank reconciliation, job costing and billing. Solid understanding of accounting through month end close is required. MS Word and Excel a must Competitive wages and benefits. Fax resume & salary requirements to 978-774-8858 or call/email 978-774-4106 Steve@watompkins.com EOE

Insurance Office
Busy Insurance agency seeking full-time multi-task person to do a variety of clerical duties Sharon 978-777-6344

Office Assistant
Part Time help wanted for various office duties, including phone, shipping, receiving, office machines and other duties as required 25-30 flexible hours/week.
Call Donna 603-474-5250

Office Manager
Artspace, Inc., Gloucester is seeking an experienced office manager for a challenging & exciting position 2 days/wk at its newly renovated space. Good organizational & people skills & a strong commitment to young people & community spirit Call Shep Abbott 978-283-1381.

Real Estate Office Administrator
F/T Looking for a reliable, enthusiastic, hard worker with excellent phone and computer skills for busy real estate office. Email resume to OctoberResume@aol com

RECEPTIONIST
Full time, for busy retail store. Efficient person with vibrant telephone skills to answer multi-line phone system Plus general office duties, computer experience required. The Stove Shoppe, Windham, NH, E.O.E. 800-892-0456, Ext. 27 (Gerry)

First Run
RECEPTIONIST
The Receptionist is a key role at Sensitech, because it is the telephone, mail and often times internal communications conduit

Responsibilities Answer all incoming phone calls Greet all Sensitech visitors Keep reception and mailroom neat and presentable at all times, including daily clean-up of mini kitchen and coffee machines and restocking of coffee supplies. Support senior management with typing copying, travel arrangements, etc Maintain office supply closet and order supplies Sort and distribute mail daily Maintain office equipment. Organize company lunches and refreshments for meetings. Pick up mail at P.O Box weekly On call for alarm after hours along with other tasks as assigned

Essential Knowledge & Skills Bachelor's Degree or equivalent with previous office and phone experience required Must be PC, Internet and MS Office Suite savvy Must be able to multi-task prioritize and have excellent attention to detail Excellent written and verbal communication skills required

Interested qualified candidates please forward your resume, cover letter and salary history to jobs@sensitech.com No phone calls please. 800 Cummings Center, Suite 258x, Beverly, MA 01915. Fax: 978-921-2112.

89 Trades/Industrial

Apprentice or Carpenter
Experience A Must
WILL PAY TOP DOLLAR FOR TALENT.
Pay commensurate with experience
North Shore area Transportation & hand tools required Call 1-888-853-5339, 978-750-9741

Apprentice or Carpenter
Experience A Must
WILL PAY TOP DOLLAR FOR TALENT
Pay commensurate with experience
North Shore area. Transportation & hand tools required Call 1-888-853-5339, 978-750-9741

Architectural Millwork Shop
- ESTIMATOR
- PROJECT MANAGER
- SHOP FOREPERSON

Call 603-329-6026

Bobcat Operator
Minimum 5 years experience & CDL License
Well established decorative hardscape company
Call Mark, 978-373-4223

CABLE TV INSTALLERS
Immediate Openings
Will train.
Employees & Subcontractors
Call Pat, 800-380-4816 ext 105

Carpenter
for residential project.
781-944-0944

CARPENTER
Or Apprentice Carpenter. Must have tools & transportation. Salary commensurate with experience. Opportunity to learn the trade. Ask for Dennis, 978-664-5063.

Carpenters
Experienced quality carpenters wanted Call 978-546-2935

Carpenters
F/T, experienced,
own tools & transportation
978-685-3752

Carpenter
Top pay for experienced frame to finish, tools & transportation a must
★ Also looking for cut person/ helper Call 978-352-6620

Carpet Installer
Start immediately
Must have own van, tools and helper Work locally.
Top $$$ paid. 1-800-290-1752

Construction Help
Experience in framing, roofing and siding
Call 603-234-2117

Diesel Mechanic
Minimum of 2 years experience Apply in person Northeast Truck Service, Lawrence, MA 978-689-9001

ELECTRICAL APPRENTICE
2 years minimum experience
Commercial / Industrial
Excellent wages
SEACOAST ELECTRIC
Beverly, MA. 978-807-0799

ELECTRICIANS
Large electrical contractor is now accepting applications for licensed electricians We offer excellent wages, health, dental, 401K, Profit sharing, paid vacations, holidays & more. Fax resume 603-964-5890 or call 603-964-7700 x109. EOE

ELECTRICIANS
Licensed, residential work
FT/PT, vacation/benefits,
Merrimack Valley, 978-375-4016

ELECTRICIANS
Must have MA or reciprocal license, commercial, residential, work paid health and benefits 877-695-1200

ESTIMATING/ PROJECT MANAGER
needed by specialty furniture installation company Experience with AutoCAD, Construction and understanding Blueprints are plus Must have good organization & communication skills & be detail oriented Company willing to train Salary based on skill and experience level Send Resume to Lab Furniture Installation & Sales, c/o Sharon Lindsay, PO Box 499 Middleton, MA 01949

Floor
Sander / Installer $8-$20/hr Benefits, Experience preferred, will train 978-360-5183

Framers Wanted
Fast moving construction company 10 yrs experience a must 603-231-5005 7am to 5pm or 603-894-4530 after 5pm

HVAC
Busy No Shore company has openings for SERVICE TECHNICIAN, SHEET METAL MECHANIC and SHEET METAL APPRENTICE Candidates should have minimum 5 yrs experience, self-motivated and responsible We have a comprehensive benefits package and pay more for top quality mechanics Fax resume to 978-774-2995 or apply on line www.breenandsullivan.com or call 978-777-1114 x 617

HVAC Service Technician
5 yrs experience MA licensed and EPA certification required Fax resumes to. Norm, 978-851-8173

HVAC Tech's General Worker Roofer
Large No. Shore commercial developer seeks experienced workers

No 24 Hour Call!
Excellent salary & benefits 978-922-9000 or apply in person at 100 Cummings Center, Suite 107, Beverly, MA

Immediate Openings for Machine Operators needed in Georgetown Injection mold extrus on experience helpful Call Express today 888-230-5990

LEAD PAINTER
& Painters needed Must have valid license, tools, & trans Versed in all aspects of painting. Pay commensurate with experience Call Kevin at Finish Painting 603-378-0777, or 603-231-2912

Licensed Electrician
& EXPERIENCED HELPER for residential service work Call Mitch at Perry Electrical Services 978-685-8030

MACHINISTS
CNC Lathe CNC MILLING. 1st & 2nd Shifts
Set-up experience required
Minimum 5 Yrs
Modern A/C Shop
Fax resume to
978-462-1400
or call
978-465-4080

PLUMBER
Licensed master/journeyman plumber needed 3 yrs experience with license required. Benefits available Silva Bros. Plumbing 978-282-4451

PLUMBERS & APPRENTICES
Licensed, self motivated, with good work skills, to be Lead Plumber, experience in new residential, light commercial & boiler installations We offer good work atmosphere with complete benefit package and competitive pay. Call or fax resume to 978-372-9478

PLUMBERS, LICENSED
Also: Licensed Apprentices & Laborers. Full Time
Call 603-642-6480

PLUMBERS
LICENSED
Full benefits Vehicle. Retirement plan. 978-356-4483

PRINTING
4 Color Press Operator for Komori press. Full time, days. Benefits Newburyport Press, 978-465-5751

SIDERS WANTED
Experience not required, will train. Own tools & transportation a must
Call after 6 p.m. 978-374-4831

VINYL SIDERS
Triple A siders wanted Experience necessary. Top pay for top guys Call 603-275-9355

91 Sales

First Run
CONSULTANTS
Southern Living at home is expanding! Seeking Self motivated individuals looking for extra cash & flexibility Call Debbie at 781-244-9536

Inside Sales Representative
in the Investigative Information industry

Join a dynamic Inside Sales team for a growing company that has been rated the #1 investigative database available LocatePLUS corporate headquarters in Beverly, MA is seeking high performance, energetic phone representatives to present our investigative software and related products to law enforcement government agencies, attorneys, licensed investigators, and some of the nations largest companies
This a salary + commission based position and includes a comprehensive benefits package
E-mail your resume to kdempsey@locateplus.com

First Run
MICRONICS, INC
Specialists in Pressure Filtration
Great Opportunity For A College Graduate & Other Motivated Individuals
Interested in joining our sales team of a successful, growing company Micronics manufacturers and supplies technical filter media and machinery for liquid/solid separation

Sales Person
required to negotiate orders with chemical, municipal and factory sites throughout the country. The successful applicant must have the skills to communicate with plant operators and management, must be self motivated, energetic, and willing to travel extensively in the U.S Some chemical or textile background would be an advantage
Please send your resume to
Micronics, Inc
200 West Rd., Portsmouth, NH 03801, Attn Julie Pugh
We offer a competitive starting salary and excellent benefits including a 401K profit sharing program

MORTGAGE ORIGINATOR
Expanding No. Andover Mortgage company has immediate openings for Mortgage Originators. Outside sales experience preferred Realistic first year income $100K+ Call Shannon at 978-689-4700 x108 today for a confidential interview

Sales Reps
MA Leading home improvement company is growing Sales reps can expect to earn $100,000+ annually
We will train the right people Here is your opportunity!
Call 866-688-6025 ask for Tim or fax 978-703-4079

Telemarketers
Experienced preferred, Eve's. & Sat.'s
top pay, part-time
Base, Commission & Bonus
SIGNATURE MORTGAGE
603-898-7200 - Salem, NH 03079

91A Sales/Retail

Retail Sales
at North Shore Mall Energetic & friendly. Call 978-762-6440 leave message

93 General

A BETTER OPPORTUNITY
Up to
$10/ HR. to start
★ Customer Service ★
FT key morning position.
No nights. Some weekends
Excellent benefit package
Will train.
Perfecto's Caffe
115 Osgood St (Butcherboy Plaza), No Andover, MA
978-689-4292 - Ask for Phil

ACCOUNTING
Due to expansion, Lyon-Waugh Auto Group is currently recruiting personnel for various accounting positions Come work for one of the North Shore's leading automotive retailers!
- Experienced Accounts Payable Clerks
- P/T Accounting & Registration Specialist (M-F, 9-2)

Excellent benefits & top notch work environment ADP Dealer Services a plus! Please fax/email resumes to Stephanie at 978-977-4940 or skyvelos@lyonwaugh.com (no attachments please)

Action King Services Needs
Drain / Sewer Line Cleaners & Drivers Class B & D
FT, year round steady work Benefits 978-687-2688

Aesthetician
Looking for aesthetician with a Class 6 license immediately Apply in person at Solace Spa in Liberty Tree Mall or fax your resume to 978-750-4471

AIDES
7am-10 30am, 3 to 4 days per week to assist with AM care & beds Fox Den Retirement Community, Sandown, NH 603-887-6333

AMERICORPS
Serve the Community, Schools & Youth Center National Service Program $200 weekly stipends provided $4725 Scholarship Award Call City
C O R E 978-681-0548 x 38

Amesbury, MA Personal Care Attendant, for Quadriplegic, Sat., Sun., & possibly other day 978-834-3059

APPRENTICE PLUMBERS
needed for plumbing company in So NH for new construction Call 603-382-0933

ATTENTION Massage Therapists & Holistic practitioners day spa in Londonderry has large room for rent Please call 603-437-5542 or 603-673-2699

Auto Glass Installer
Experienced or trainee for our Andover, Chelmsford & Salem NH locations Experienced applicants must have Applicants must have 2 years experience Trainee should have some mechanical experience such as carpentry or auto body Valid drivers license & positive attitude required Top pay, excellent working conditions BC/BS, 401K Please call Settles Glass Companies Inc Mike Palermo Regional Operations Manager, 617-877-7... EOE

AVON !!
Career or Pocket money: The choice is yours! 1-800 258-1815

BARTENDERS, COCKS WAITSTAFF & BOUNCERS Apply after 5pm Cheerleaders Sports Bar, 46 Washington Street, Haverhill, MA

Bartenders & Waitstaff
Must be friendly & outgoing Apply Player's Restaurant 69 Main St., Salem, NH

Bartender, waitstaff, line cook
Experienced, Apply in person Spero's Sports Pub & Grill 10 Andover St Danvers, MA, 978-774-1144.

BLACK COW RESTAURANTS
Now Accepting applications Host & Wait Staff, Line & Prep Cooks Apply at 54R Merrimack St, Newburyport or 16 Bay Rd, So Hamilton

BORED? Express Personnel has openings in Industrial and Administrative in NH & MA Call today to learn more 1-888-230-5990

Breakfast Cook
F/T Experienced
Apply in person
Hillview Country Club
49 North St No Reading
978-664-1660

Call Center Reps Needed
Unimark Solutions is a new exciting company that specializes in selling proven products through infomercials We are currently accepting applications for experienced Full Time and Part Time Inside Sales Reps that will handle a high volume of inbound calls No Cold Calling This is a commission-based only position with the potential to earn $75K-$100K within your first year You must be a self motivated, energetic & reliable individual that possesses excellent telephone skills Flexible hours Please call Keith at 978-299-2000 ext 267 or fax your resume to 978-922-9571 or email jobs@unimarksolutions.com

Card & Gift
Has 1 PT seasonal position Nov-Jan flexibility for afternoons, evenings & weekends Apply at 15 Pleasant St Newburyport MA 01950

CARPENTERS LABORER NEEDED
MH Woodworking & Remodeling 978-462-5107

Carpenters & Laborers
Call 978-281-3047

CDL-A TRUCK DRIVER
Century Box, a leading manufacturer of custom designed paperboard packaging located in Methuen MA is seeking a CDL-A Truck Driver In this role you will be part of a team responsible for the efficient operation of a high volume warehouse as well as assigned truck driving duties Please offer proven, safe driving experience, a valid CDL-A and a DOT medical certificate We offer a stable, growing environment with competitive wages & excellent benefits, including incentives
Century Box
45 Chase Street
Methuen, MA 01844
Fax number
978-688-3439
jobs@centurybox.com

Cleaners Needed
Janitors, House Cleaners, Restaurants & Restoration. Experience with drivers license a must 603-765-0407

Clerical Position
Part-time Days & Alternating Weekends
Daily cashier balancing, teller experience a plus Must be well organized and detail oriented Send resume
High Country Investor Inc
855 Broadway
Saugus, MA 01906

COLLECTORS EXPERIENCED
Collection law firm located in Peabody, MA seeking self motivated & experienced collectors FT only
Call Cambece Law Office at 888-535-6161

COMFORT INNN
in Danvers MA
is currently accepting applications for
✓NIGHT AUDITOR
✓HOUSEKEEPING SUPERVISOR
Candidates need to possess strong customer service skills For immediate consideration, fax or apply in person at Comfort Inn
50 Dayton St,
Danvers MA 01923
Fax 978-777-4647

COOK F/T
with experience Competitive pay with benefits Call or apply in person to Dan or John at Thomson Country Club, 20 Elm Street No Reading. 978-664-3092

COUNTER HELP
Super Subs of Ipswich, MA seeks fast & friendly persons, 978-777-9268 before or after 2

CRYOVAC COOK
Prepared Foods Manufacturer Immediate opening for talented cook with culinary background, high volume & cryovac experience, HACCP a plus Overtime available, flexibility needed Competitive wages, full benefits package Send resume Personnel@hmbf.com or fax 978-462-7117, Attention Home Made Brand Foods, 2 Opportunity Way, Newburyport, MA 01950

COUTNER HELP
Busy café, all shifts available Apply in person Cafe Zabaglione, 1 Market St., Ipswich, MA

Customer Service Counter Help
Domino's Pizza now Hiring
Inside Help.
customer service, phones & pizza making No experience necessary, night & weekends, FT/PT flexible hours.
Free Pizza!
Apply At.
Cabot St, Beverly, MA
978-927-2999

Customer Service
Inbound/outbound calls PT/FT positions available immediately 800-354-3293

Customer Service Rep
needed full-time for Northshore area Must be mature & reliable Process credit cards for adult phone talk Competitive Pay & Top Benefits Medical, life insurance, profit sharing plan and more. Call Nan 1-800-304-2055

Customer Service Rep
Zone Labs is seeking one F/T & one P/T CSR position Candidate must have good computer skills, the ability to multi task, troubleshoot, and type a minimum of 40wpm individual needs to be motivated, enthusiastic, and possess superb communication & telephone skills. Please fax resume to the attention of Kimberly at 978-539-0087

DAILY BAGEL CAFE
FOOD PREP &
COUNTER HELP
$8 50 an hour. Apply: Cummings Center, Beverly, MA

Delivery Driver
Retired persons (& others) welcome, part time positions Must have a clean driving record. Salem Auto Supply Salem, NH, 603-893-4820.

DIGITAL IMAGING
Experience with printing, mounting, laminating, and trimming graphic prints. Cut vinyl experience a plus Please contact Advance Reproductions. 978-685-2911

DOGGIE DAYCARE
FT Van Driver: Based in Somerville. Full benefits. Must have perfect driving record & a love for dogs Fax resume to 781-944-3186

DRIVER
Commercial snow removal Co. needs sub-contractors with plow trucks, loaders bobcats & drivers for very large mall in Salem, NH Good driving record & insurance required Call Mark or Corey at 603-626-0505

DRIVER
For fuel oil delivery CDL-B license with HAZMAT and proper endorsements Full or part time Dependable with clean driving record 978-687-9793

Driver FT
Mon-Fri 40 hrs., for marine propulsion firm in Salem MA Knowledge of New England area a must
Apply in Person
H and H Propeller
Zero Essex St Salem, MA
978-744-3806

HCS Home Care Specialists
DRIVER
Full Time Position Responsibilities include delivery, setup, instruction to home care clients on proper use of home medical equipment such as oxygen system hospital beds and wheelchairs this position requires physical capabilities, excellent communication and customer service skills, ability to obtain a CDL drivers license & on-call rotation HCS, Inc, located in Haverhill, MA offers a competitive salary & numerous benefits Call 978-373-7771 or fax resume to 978-372-0383

DRIVER JUNK REMOVAL
Clean driving record
Flexible hours Excellent pay 603-670-4781, after 3 p.m.

DRIVERS/Airport
Flightline inc com
BOS MHT 24 hours - 7 days FT PT Hourly Wage + Tips
- 4 year Violation Free Driving Record
- Good map skills a must

Apply at 6 Raymond Ave #6 Salem NH 800-245-2525 ext 4

Driver/Tow Truck
SHEEHAN'S TOWING
Nights Must have clean driving record. 978-687-9378

DRIVER WANTED CDL Class-B
Air & Tank Endorsement FT with benefits. 3 years driving experience. Phil, 781-593-3580

☆TEMPS☆
Clerical Positions
Vantage Temp Services
978-535-4422, Fax: 978-535-6709
jobs@vantagepersonnel com

Experienced Equipment Operators
Paying competitive wages with benefits Please call Ward Hill Excavation 978-372-7477

Experienced Line Prep Cook
Northshore. Flexible, dependable, reliable for 30+ hrs. Benefits available Call 781-223-5499 ask for Gene

FRAMING CARPENTER
Needed for FT position with a well-established, residential contractor in South Eastern NH Must have a minimum of 5 yrs experience be very reliable, & have own transportation Call 603 329-8...

FT/PT Waitstaff
SO HAMILTON, MA area Days, nights & weekends Benefits, Penny 978-468-4433

GLAZIER NEEDED
with 5 or more years experience Commercial & store front No auto Drivers license required R&E Plate Glass Call 978-453-3865 or fax resume to 603-598-6381

GLAZIER
Residential and light commercial, in the Seacoast area If you're looking for no Saturdays, we offer company van for you to commute with, paid cell phone, very competitive pay 3 weeks paid time off within the first year
Call Don Lavoie at 603-778-8531

Hairstylist
Danvers, MA, salon. Opportunity for P/T & F/T position. Apply in person 40 Maple St Danvers 978-777-3066

HAIRSTYLIST
In beautiful, oceanfront salon, on Swampscott Chair rental or will hire on commission basis Plenty of free education 781-598-0123

HAIRSTYLIST
Salon Bellissimo, Newbury port Clientele preferred Commission or chair rental Call 978-463-0004

HEALTH RECREATION
Youth Program Instructors / Party Coordinators
Do you enjoy working with children? Boston Sports Clubs is actively seeking energetic, creative professionals to staff our ANDOVER location We are looking for highly motivated individuals to instruct children's fitness, sports games classes, coordinate fun and exciting birthday parties and assist in special events Help us to be the fitness influence for kids of all ages

Don't miss out on your chance to work for the leader in the health and fitness industry P/T EOE M/F/

Fax resume to Katie
Fax (978) 475-3334

Boston Sports Clubs
ANDOVER

HOUSECLEANER
$10 PER HOUR
Full Benefits
Greater Newburyport
978-462-3337

Housecleaner
Full time days, Vehicle required. Up to $15/hr. Wilmington, MA 978-694-1445

Immediate Opening
TELEPHONE OPERATOR
Mon.-Fri., 3 pm-9 pm, $8/hr to start. Call 978-977-3700

INSTALLATION TECHNICIANS
for SATELLITE & HOME THEATRE. Peabody / Lawrence routes immediately available Aggressive compensation with van provided. Email resume to. info@integrisysgroup.com

INVESTIGATORS
Full time, for surveillances in MA/NH Reliable vehicle no criminal record Resume Investigator P O Box 454, Salem MA 01970

JOBS Food Prep Welders Machine Operators - 265 Merrimack St Lawrence 978 975-0900 encore.cbs@aol.com

Jobs Jobs Jobs!
CNC Machinists
General Machine Operators
Mechanical Assemblers
Shipper Receiver
General Warehouse
CSR
Quick Books
AP AR
Solderers

IMMEDIATE OPENINGS
ALL SHIFTS
Locations from Billerica area to the North Shore
Pro Staff
Call Today 978-663-5378

KEEP THE DREAM ALIVE
Take in a disabled adult.
ADULT FOSTER CARE
978-281-2612

Kennel/2 Positions
Experienced Finished Groomer & also PT Kennel Help for Busy boarding kennel Weekends a must
Call Louise 978-352-6442

Kennel Manager Experienced
978-777-1777

Laborers
Wanted FT/PT to perform home improvement Must have valid drivers license experience & map reading abilities 978-851-6045

Lakeside School Of Peabody
is seeking PT Nurse (LPN or RN) Call 978-535-0250
EOE

Line Cook
P/T, Thurs., Fri., & Sat nights Apply in person at Calitri's, Route 1 South, Danvers, MA

Maintenance Person
Full Time, for property management company. Plumbing & electrical experience required. 603-432-7070

Maintenance Supervisors and Building Maintenance Positions Available
Real Estate Management Company has maintenance positions available in the following areas
- Merrimack Valley area
- North Shore Boston area

Qualified candidates will have 3 yrs prior facilities experience & be willing to travel Vehicle and valid state drivers required Competitive Salary and excellent benefits package Please send all inquiries and resumes via email: resumes@aptfn.com fax 978-685-7592

MAINTENANCE POSITION
2nd fireman's license required. Mechanical/electrical knowledge preferred
Apply in person
EMPIRE LINEN SERVICE
685 Lawrence St., Lowell, MA or fax resume
Attn: Ed Berry 978-459-3798

Manufactured Home
Set-up & Service Person
Full-time. Year round. Benefits CDL license helpful but not required.
Salem Manufactured Homes
Rte. 28, Salem, NH
603-898-2144

MOTOR COACH OPERATORS
with CDL Class-B license with air brake & passenger endorsement needed for commuter runs & charters with clean driving record. If interested please call the Coach Company & ask for Carol at 603-382-6623

Movers & Drivers
Excellent pay
Largest company in area
Call Stuart @ 978-373-6272 or
Apply at Rosengard Moving
77 Ferry Rd, Bradford, MA

Nail Tech
Looking for a passionate Nail Tech Busy hair salon has full time openings for the right person Paid vacations, generous retail incentives Let's talk about pay
Call Debbie 603-887-0828

Nail Technician
Busy salon Experience a must PT/FT Jane Hair Solutions in Windham NH 603-490-7511

New Restaurant
Accepting applications for Waitstaff Bartenders Cooks Apply in person 75 Congress St., Salem, MA 978-745-8558

Office Administrator/ Customer Service
Small growing Semiconductor distributor in No Andover seeking FT Office Administrator with strong communication, organizational and computer skills Ability to multi-task, prioritize and "wear multiple hats" a must! Benefits included.
Fax resumes 978-682-2223 or email through info at www.chelseatech.com

First Run
OFFICE CLEANER
Looking for an experienced office cleaner 5 nights per week Person must be reliable & detail oriented Some flexibility in schedule for the right person Call Mark @ 603-289-2389

Office Help PT
For Danvers, MA Co Mon - Fri 2-5 for phone answering data entry misc support duties please send resume to sales@telecomex.com

ORDER PICKERS
Many Openings!
2nd Shift! Bring a friend!
Training Offered
Call Mr. Smith, 978-685-0106
Interviews Daily
Walk-ins Welcome

PACKING CLERKS
MUCHO TREBAJO
A LOT OF WORK
30 Packing Clerks
1st & 2nd Shift
New Company
Snelling Personnel
978-685-0106
Walk-ins Welcome

PAINTERS
Transportation a must! 5 years experience Se Habla Español 781-258-1941

SERVICES

Silva Associates 978-858-3500
Home Improvement Company silrepm@ziplink.net
All Kinds of Interior and Exterior Real Estate Maintenance & Construction
Vinyl & Wood Siding / Painting & Power Washing
Roofs / Decks Windows & Doors
Kitchen & Baths / Additions & Remodeling
Fully insured / Home Improvement License 133343
Call now to schedule Winter & Spring projects

Blackout?
Get your own backup power plant
Call your local electrician at
978-470-1000
Affordable, fully automatic backup generator systems for your home or business

Essential Landscapes
A Garden and Landscape Service
Timothy Gramstorff
Associates Degree in Horticulture
Fall Clean-up
Leaf Vacuum Services
Snow Plowing
978 • 360 • 4515
E-mail:essentiallandscapes@yahoo.com

AMERICAN GUTTER CLEANING
$35-$75 average house
Installs & Repairs
www.guttersnewengland.com
GUTTER CAP
"Clog-free Gutter System"
1-800-322-1920 978-851-6045

Atlantic Restoration & Development
* Additions
* Remodeling
* Kitchens
* Bathrooms
* Design "Turn Key" Services
Tel: 978.475.7444
Fully Insured & Licensed (CS071934 138071)
info@atlanticrestoration.com

APlus PAVING
Over 43 Years Experience
• Driveways
• Parking Lots • Roads
Free Estimates
Andover, MA • 978-623-0092

Free Estimates — ELITE LANDSCAPING — Fully Insured
FOR ALL OF YOUR LANDSCAPING NEEDS
BOOK NOW AND GET
$500 OFF ANY LANDSCAPE
CONSTRUCTION OVER $2500
Free Estimates
888-95ELITE
978-623-7070

HANDYMAN SERVICES HOME REPAIRS
Your Single Source For Quality, Low Cost Home Repairs

• Fully Insured & Guaranteed
• Free Estimates
• Experienced Craftsmen
• Mass Reg #136974
• Residential/Commercial
978-474-0788
Call for Fast, Professional Service

GODDARD'S PAINTING SERVICE
Interior • Exterior
Wallpapering
POWER WASHING
Richard Goddard
978-664-2274

CHRISTOPHER'S *Professional Painting*
Interior Exterior
Residential Commercial
PAPERHANGING • WALLPAPER REMOVAL
LIGHT CARPENTRY • DRYWALL REPAIRS
FULLY INSURED • FREE ESTIMATES
978-335-1885 • 978-474-0477 eves.
Andover, MA 01810

Konjoian's Landscape Solutions
Renew your landscape to add colorful gardens.
See a "BEFORE" and "AFTER" picture of your new landscape, walls, walkways, patios
30 Years Experience
Design now for Fall & Spring
(978) 375-9303 ~ (978) 580-6157

Cooper Bros.
Asphalt Paving
DRIVEWAYS
• Parking Lots • Private Roads
• Commercial Paving
Family Owned and Operated
8 Generations Committed to Excellence
(978) 475-3259

~ PAINTING ~
Barry Brothers
Interior · Exterior
Ceiling Repairs / Retextured
Carpentry / Plaster Repairs
Pressure Washing
Mildew Removal
Fully Insured · References
(978) 685-5436

PAVING
Mark R. Couture
Asphalt Paving
• New Driveways
• Repaired Driveways
• Parking Lots
~ Free Estimates ~ Fully Insured ~
Andover, MA 978-475-6827

The Ultimate Handyman
and J.Z. Concrete Services
Paint It... Build It... Repair It...
•Painting •Carpentry •Bathrooms •Kitchens •Gutters •Windows
•Large Jobs • Small Projects
• Sidewalks & Stairs
Call today for FREE Estimate
excellent prices, immediate service
(978) 314-0094

PIZZA DELIVERY DRIVERS
Great income. Apply in person. Stachey's Pizza 575 S. Broadway Salem NH

PIZZA & GRILL COOK
Need experience. FT/PT. Arthur 978-390-2459, Methuen

Pizza/Subs
[illegible]

[illegible]

PT Office Help
Georgetown sales office ... looking for ... flexible hours ... weekends ... interested, fax resume or letter of interest to 978-352-2555

QUALITY TECH
Experience in data entry, spreadsheet & Word, intermediate math skills, & ability to read & use scales & gauges, good communication skills. Spanish a plus. Good benefit package. Please apply in person at Leggett & Platt Inc., Crest Foam, 22 Parker St., Newburyport, MA. Attn: HR, Fax 978-465-8006 AA EA EOE

RAMP TRUCK DRIVER
Busy repossession company looking for an experienced Ramp Truck operator. Looking for that right individual with good driving record to transport automobiles and light trucks. Potential for full time employment with good pay & benefits. Must have good driving record and current medical card. For more info please call Scott or Melinda @ 603-642-6158

Restaurant Help
Kitchen Help, Wait Staff and Bartender. Apply in person: George's Restaurant, 10 Washington St., Haverhill, MA, 978-374-5150.

Restaurant Needs
Wait Staff & Host/Hostess FT or PT. Apply at Dailey's Restaurant & Pub, 245 So. Main St., Rt. 114, Middleton

Restaurant Help
• LINE COOK
• WAITSTAFF
Experience Necessary. Anthony's ... Hawthorne By the Sea, Swampscott, MA. Call for appointment. 781-595-5735

[illegible]

ROOFERS
[illegible]

Security Guards
[illegible] Ari Fabricuver & Co 781-643-6673

★ SIGNS ★
[illegible]

Snowplowing
• Loader Operators
• 10 Wheel Truck Drivers
• [illegible]
Top Wages ...

SNOWPLOWING
[illegible]

STABLE HELP
Mornings Part Time. Georgetown. Some experience helpful. 978-352-...

Store Associates
PART TIME
RG Shakour, Inc and Goldwell of New England, Inc., two of the largest, professional, beauty supply distributors in New England have the following opportunities available at our Peabody, MA Salon Concepts store. Seeking several store Associates with strong customer service and communication skills to work 15 hours per week, performing general retail tasks. Must be available to work weekends. Please fax resumes to 978-326-9904 or call Colleen at 978-326-9000 for more information. EEO

Tow Truck Drivers
Experienced with police towing, wheel lift, flat bed and ramp. Part time. Apply in person: B... Auto Clinic 2 Commercial St., Salem MA

Technical Chemical Operator
Immediate Position - Off Shift
[illegible]
Fax your resume to ... or email ...
Visit our website at www...
EOE M/F/D/V

Tractor with Operator
for bush hog field cutting 978-768-7268

★★★★★★
Waitstaff
ALL SHIFTS
JACKSON'S RESTAURANT
Apply in person after 2 pm 478 LOWELL ST. METHUEN

Waitstaff & Dishwasher
Part time. Call or apply in person, ask for Nick, 978-352-... Athena's Restaurant 70 West Main St., Georgetown

Waitstaff PT
for 9th Hole. Apply in person Haverhill Country Club 55 Brickett Lane Haverhill, MA. No phone calls please

Warehouse Help
FT for film distribution center in Salem, MA. $10/hr. Fax resume Jim 978-745-7202

Warehouse Manager
Duties include answering phones, receiving/ preparing shipments & putting away stock. Must be familiar with Microsoft Windows & capable of lifting 80 lbs. Hours 7 AM - 4:30 PM. 978-653-?566

WEB DEVELOPER
Must have solid HTML skills with some JavaScript & ASP ability. Needed for about 25-30 hours per week. Mail resume to Digital Bungalow, 231 Essex St., Salem, MA 01970 or hr@digitalbungalow.com

Yard Assistant
Boat yard seeking experienced Yard Assistant. Responsibilities include: Boat painting, detailing, most work, and yard maintenance. License/vehicle required. Call Salem, MA, 978-745-3797

Yard Help
Full Time Part Time. Apply at BAERT MARINE, Danvers, MA 978-774-7712

$$$$$$$$$
$13 - $16 /hour
Cash paid daily. Domino's Pizza, now hiring
Deliver Drivers FT/PT
Days, Nights, Weekends /Part Time. Vehicle required. Apply at
Dominos Pizza
Newburyport, MA 978-465-0360
Salem, MA 978-744-4040
Hampton, NH

$300 Hiring Bonus
No Nights/Weekends. Top Pay Bonuses Tips. Experience a plus. Car necessary. Call Merry Maids, Essex MA 978 768 6038

97 Work Wanted

ATTENTION SNOW BIRDS! Non-smoker non drinker will drive your vehicle to South side of Florida. For details 978 762 3530

MALE CNA Home Health Aide/Personal Care Attendant seeking PT private home health care employment ... & references. [illegible]

99 Child Care Providers

METHUEN Day Care has ... [illegible] ... license #... 978 687 2274

99A Child Care Provider Wanted

ANNIE'S NANNIES F & part time nanny positions for experienced providers 978 685-6081 www.anniesnannies.net

BABYSITTER PART TIME. Must be responsible mature care for child 3-7 pm. Monday-Friday. Andover, MA. Call ...

BACK BAY Boston, MA. Nice family, 2 kids, seeks nanny/household helper to help make our weekends fun. Childhood ed degree a plus. Parking. FT ... days Sat 7am-Sun 9pm ...

MARBLEHEAD, MA Needs experienced nanny for FT child care in our home for child. No smoking. English speaking. Call 781-639-...

MOTHER'S HELPER 30 hours/week. Mature, Dependable, Reliable Person. Non smoking. Must have driver's license. No Andover. Will consider 2 positions ...

NANNY Live in/out needed immediately, care for child, must be responsible and mature, cook and clean. Andover, MA 978-474-8...

NANNY needed Tues, Wed, Thurs for infant & 2 year old in my Derry, NH home. English & Portuguese speaking preferred. Own transportation. Call 603-216-737?

NANNY Part time position with room and board included. Should have car. Private room and bath. 6 year old girl in school. Call 978-744-7421

NANNY POSITIONS
FT & PT ● (978) 462-8283 familymattersstaffing.com.

First Run
NO ANDOVER, MA Energetic patient Nanny needed PT, Mon-Fr. Childcare, light housekeeping, errands, etc. Non-smoker. Experienced nannies only 978-685-8991

99C Child Care Providers Non-Licensed

ALL CHILDCARE PROVIDERS IN MASSACHUSETTS ARE REQUIRED TO BE LICENSED. Only NH Childcare Providers May Be Licensed Or Non Licensed

First Run
RESPONSIBLE & fun 15 year old boy looking to babysit in your South Andover Home. Please call 978-475-3096

101-148 Merchandise

102 Articles for Sale

ANTIQUE double bed Mahogany double poster X-long rails, sham & skirt $650. Antique used handmade quilt $100, new log cabin style quilt $200 603-382-5?2

AQUARIUM
Bow front 72 gallon, with black wooden cabinet & magnum 350 filter $500 Call 978-470-2059

BEDROOM full/queen 4 piece off-white, good condition $150/bo, new cargo carrier black $85 978-535-1237

BEDROOM Set Child's, 6 piece, solid wood, $400 or best offer. Good condition. Call 978-604-1350.

BEDROOM Set: Honey Pine, twin headboard, foot board, dresser with mirror, desk, night stand, 4 yrs old. $600 great condition 603-894-6334

■Billiard, POOL TABLE - like new condition Priced $100 978-685-5515

■BOUNCING DAYS OVER TRAMPOLINE 13 FT $50 CALL 978-887-8544

■BUMPER POOL TABLE, 4 ft, excellent condition plus sticks & balls Only $60. 978-388-1994

BURIAL LOTS, Puritan Lawn, Peabody 2 lots, 2 vaults, up to 4 burials, desirable Section G Value $7600, sell for $6000 978-462-6945

■CELL PHONE Verison model VX 3100, retail $..., asking $35. 978-688-1284

Ceramic Molds
Over 3000 Many discontinued Disney™, Pooh™, all holidays. Special price of $2900 for the lot. Call today 978-397-0957

COMMERCIAL MOWERS (2) 52" Hydro Exmark (3) 48" Gear Exmark (1) 36" Gear Exmark (2) 52" Hydro Ferris. Need work, Most running $... each [illegible]

■COMPUTER Pentium [illegible] 978 686 7459

CRAFTSMAN ELECTRIC LAWN MOWER [illegible]

DIAMOND Engagement ring, wedding band [illegible]

DOUBLE jogging stroller [illegible] $95 978 922 2065

ENTERTAINMENT Center contemporary oak $200, desks $25 ea. Walnut desk & credenza [illegible]

FISCHER snow plow [illegible]

■FOOD GRINDER [illegible]

GAS CONVERSION BURNER [illegible] $1000 978-835-2614

Gas grille $90. 5 bookcases $25 each [illegible]

JR's Casino Slots
$299 603-382-7734 ● www...

KENMORE fridge Model ... paid over $1000 purchased ... Sell $250 978 ...

■LADIES PLUS SIZE CLOTHING $... box 2 boxes 603 890 0048

■LITTLE TYKE ELECTRIC CAR - Garaged. Excellent condition. New batteries $...

LONDONDERRY NH MOVING SALE Household items, grandfather clock, coffee, van & antique autos. Plus 432 6270 leave message

OLYMPIC FIREPLACE WOOD INSERT Excellent condition solid brass trim on doors & handles $4.. best 978-...

■PARROT CAGE ... with seed catcher 3/4 ... spacing in great condition $60 603-890-2592

PLANER 13" Delta
2 HP 220 volt stand, excellent condition $650 978-745-1369

■POPULAR Mechanics do-it-yourself Encyclopedia set Volume 1-21 Circa 1955 good condition $50 978 682 5052

■RECLINER - mauve color fabric great condition, non smoking house $55 Call 978 975 4075

RECORDS,
CD's DVD's We Buy The Above Rock Jazz Popular. The Record Exchange 256 Washington St. Salem 978 745 0777

ROAD BICYCLE TREK 2200T low mileage, red gem $1,200. TRUNDLE BED, with under roll away $75 603-886-380?

■SEAMANS TRUNK antique, dome top, 34x22, late 1800's early 1900's, $97 508-45? 0515

SNOWBLOWER -
GET READY!!!
Ariens, 6hp motor, chains, drift cutter. Annually maintained $325 best 978-546-3830

SNOW THROWER - 8 years old Artic Nomo, 5 hp gas Excellent condition $75 978-749-7008

■ Stainless Steel commercial refrigerator (the kind you see behind a bar) great condition. A steal $98 978-373-9980

SWING SET Rainbow Playsytem Monster Castle red wood, $2,300/best offer Andover, MA 978-886-3866.

TICKETS- THE WIGGLES at Worcester or Verizon Arena! Great floor & lowers for $49 each! Call 603-232-2280

■TIFFANY LIGHT FIXTURE, ANTIQUE, GLASS, $75 CALL 978-685-2005

TOOL BOX, Craftsman mounts in back of pickup truck, wistee rack, like new $330 for both, 603-382-8177

■TV 25" COLOR with remote, Sylvania, runs excellent! Can't beat this Deal! $100 clear 978-372-0864

VENDING MACHINES, On Pedestals 19 Personal Product Machines, Best Offer 978-927-3311

WASHER AND DRYER, GREAT CONDITION $200 FOR BOTH. CALL AFTER 6 P.M., 978-475-6237

■ White John Wright snowflake Christmas tree stand From Smolack Farms $40 Call 978-470-0274

■WOODEN Rocking Chair Like new $37
978-394-2070

WOOD STOVES (2), Crane combo wood & coal stove $250 Russo wood stove $200 Best Offer on both 603-898-8884

■10 TRIPLE Track Storm Windows, $80 or best offer 978-685-8229

■12 TRAMPOLINE, new (6 mo old), safety net enclosure. You come take it down & away $75 978-273-6654

■2 MOVIE POSTER FRAMES NEW IN BOX, 27 X40, $15 EACH 978-682-8434

103 Household Goods

A BARGAIN!! Queen mattress set, new. Ortho/deluxe pillowtop, 2, cost $799, sell $295 Deliver. 603-493-2969

ALL NEW Sofa & Loveseat. Beautiful neutral color, top quality. Unused still in plastic. Sacrifice $795 603-235-1695

ANTIQUE windows (6) - great for craft projects $5 each 978-475-4860

******* APPLIANCES ******* LARGEST SELECTION OF USED & RECONDITIONED APPLIANCES, $100 & UP DELIVERY AVAILABLE SHOWROOM 48 FOSTER ST., PEABODY 978-774-2916, 800-351-1301

■ARTIFICIAL CHRISTMAS TREE, 7.5-8 tall spruce, good condition $29 978-688-6222

AUTOMATIC Chair Lift - 12 stairs, 300 lb load. Good condition. Light use $900 or best Gloucester 978-282-9921

BED QUEEN/KING Orthopedic pillowtop mattress box & frame. New still in plastic. Full warranty Cost $1295 Sacrifice Queen/Full $325, King $475 Can deliver 603-235-1695

BEDROOM SET: 5 piece, white, g.r.s, 3 bureaus, bookcase and desk. $250. Call ... 603-362-6133

BEDROOM SET
8 piece cherry beautiful sleigh bed, dresser, mirror, chest & 2 nightstands (velvet lined, Never opened, still boxed. Cost $5000 Sell $1495 Can deliver 603-235-1695

BEDROOM SET - Cherry Georgian King Four Poster, 2 night stands, triple dresser, mirror, high boy, $2,000/best 978-374-7650

BEDROOM SET, Colonial, oak wood dresser, mirror, night stand & bed, $400/best Call eves at 978 470-8531

BEDROOM SET Oak finish, platform twin bed with 3 drawers under, bookcase headboard, matching desk with hutch, 3 drawer dresser, good condition, bought new from Jordan's furniture, $300 603-378-0219

CARPET - have access to several thousand yards of plush carpet. Carpet your living room/hall with pad for $479 based on 30 yards. Have rolls of Berber & commercial carpet. John 78-862-0909

China cabinet & buffet Oak traditional beautiful condition paid $1995 sell $600 978-975-7736

■China Dinnerware Set 32 pieces $25 China Dessert set service for 5, $10 Word Processor $50 603-898-6701

COAL STOVE
Harmon, with blower $800 Used 2 seasons 978 281-2282 after 5pm, or leave message

COUCH, sage green $575; 3 piece den set (green) $650; 9 piece dining room set $750, double oven $200, desk $100, rug $100 all great condition 978 532 5211

DANVERS, MA FURNITURE & CHINA MOVING FROM CONDO 123 Olde Salem Village, off Collins St. Open to the public on SATURDAY ONLY 10/23 10am-2pm. No other times please. Bedroom set, dining room set with china cabinet, leather couches, upright freezer, blue cloth couch, old fine china & glassware. Call with questions, 978-922-8442

DINING ROOM, pine, 10 pieces, $700, pine queen sleeper living room 6 piece $700, 3 section wall unit $300, console tv $200 or best offers 603-434-3151 eves

Dining Room Set
13 piece CHERRYWOOD Double pedestal table with 2 leaves, 8 matching cherry chairs, beautiful lighted china hutch buffet. New still in boxes. Cost $6899, sacrifice $1750 603-433 6504

DINING ROOM SET, black lacquer and burl, 6 upholstered chairs, 1 leaf, hutch and server, new $7,500, selling $1,500. Call 978-745-3940

DINING ROOM SET Mahogany Table, 6 chairs buffet and China cabinet $850 Call ... 781 631 0182

DINING room table, 5x3 birch with (2, 10" leaves that store under, 6 parsons chairs covered with creme fabric with gold bees, perfect condition. $850 978-462-5435

Dining Set Black laquer with brass trim contemporary 2 leaves, 6 side & 2 arm chairs 4 door glass front lighted china/buffet. Includes custom table pad. Excellent condition $900/best. Call 978-36? ?793 or 978-683-0492 after 6 pm.

DRYER, Whirlpool, gas, heavy duty, extra large, white, 4 cylinder, 3 temperatures, auto sensor drying, 2 years old, used only 1 year, perfect condition $400 new, asking $200 978-469-7059

ELECTRIC STRATO LOUNGER, burgundy $300. Maytag heavy duty washer & gas dryer, excellent condition $300 Call 978-774-5626

Estate Sale
Carved Hope Chest, $250, Contemporary TV console, $250, 27" color TV like new $225, Couch $50, Bookcase $75, Maple Drop Leaf Dining Table $200, 4 dining room chairs $300/lot, floral print Sofa $150, plus professional photography equipment $800/lot, tools & household items $700/lot. Available for viewing/purchase 10/23 & 10/24 323-833-2083, 603-382-7433

■FREE ENTERTAINMENT CENTER, in excellent condition, you must pick up 603-895-4878

■FREE Entertainment Center oak finish 65" x 52" Call 603 887 0128

■FREE LEATHER sofa & chair, green, fair/good condition, you pick up Call 603-475-7568

■ FREE! Lot of Household & Baby items, to good cause must take all, will separate out baby items 603-382-9774

FREEZER Full sized upright HotPoint in good condition $100 Call 978-535-4971, 978-390-9780

■FREEZER Kenmore, 14.6 cu ft, upright, white, great condition, sells for $400, asking $100 978-469-7059

FUTON, for $75 (full, easy glide), Baby Bassinet excellent condition $50, tray tables green wash woak tops, $35, Nakamichi tape deck $45, Bongos $35 978-462-2568

HOT/SPA Best of class 4 star, 6 person, 31 jets, 6 HP, Ozonator, all options, redwood cabinet, lifetime warranty, includes 5 inch insulated cover. All brand new in package. Cost $6700 Sacrifice $3800. Can deliver 603-235-1695

HOT TUBS
From $1995. 5 person new, $3995. 6 person new, $4495. Byfield Expo Center, Rte. 95, Exit 55. 978-462-0160

■KENMORE Super Large capacity Washer, good condition. $50.00 603-895-8428

■KITCHEN DINETTE SET & 4 CHAIRS, white, rush seats, $99. Call 978-686-3704

Kravet Club Chair
custom, tight back, Kravet fabric, casters on front legs, $350. 978-689-0508 after 8 30pm

MAGIC Chef gas/propane stove, self cleaning, good condition $150 603-642-6174

Magic Chef heavy duty washer & dryer $300 best, Sears cold spot 18 cu. ft. refridgerator $100 best 603-382-9774

■MAYTAG WASHER & DRYER, electric, $100
Call 978-682-8282

MOVING SALE, Maytag Washer $300; Dryer $300; both commercial quality, Kenmore fridge $400; all excellent condition. 603-560-1330

■PFALTZGRAF Dinnerware Juniper pattern 56 assorted place settings and serving pieces. $50. 978-686-6603

POOL TABLE, 8 ft., Cherry, 3 piece slate, Somonis Cloth, Aramith Balls, 4 sticks, chalk, bridge, brush & cover. Never opened. Still in crate. Cost $4500 Sell $1750. Can deliver. 603-433-6504

QUEEN Oak Bedroom Set, Frame & mattress, headboard, large mirrored dresser, $250 2 night oak bookcases, $20 each. All in great condition 603-674-4271

REFRIGERATOR - 3 year old GE side by side with ice dispenser on door. $300 Modern glass coffee table, $30 Call 978-771-4657

REFRIGERATOR G.E., 25 cu ft side by side, white, ice/water, 1 year old, paid $1,125, asking $550 Proform treadmill, electric, folds up, on wheels, 1 year old, new $499, ask $200 603-886-3606

SOFA Beautiful L shaped sectional with double recliners & pull out sleeper. Rich chocolate color, well maintained $500/best 603-382-9563

■SOFA & LOVESEAT, blue, excellent condition $97 978 682-1114

STOVE Electric Whirlpool Super 465 Accubake, white glass front, digital control. Spotless $150/best 978-689-4767

STOVE - Kenmore standard gas range, 8 months old $150; 10 year old gas furnace, best offer. Call Tom 978-475-2233

TABLE & CHAIRS beautiful solid oak with matching hutch, mint condition, must sacrifice, $900 978-815-9898.

TABLE, HUTCH & 6 CHAIRS, $200/best. Computer hutch, $100/best Call 978-546-3862

■TODDLER FIRE ENGINE BED, LIKE NEW! $85 Call 603-893-1392

■TV stand for a 32" TV, black, 3 shelves, swivels, like new, $75 978-372-9040

WASHER & DRYER, Maytag, still in working condition $200/both Digital pictures available 603 329-9507

■Wood burning stove insert Yodel fits regular fireplace, very good condition, $100 603-889-8393

■WOOD STOVE, Fireview All Nighter great for home or camp $95, 603 437 9186

104 Antiques/Collectibles

DERRY, N.H., Post card collection for sale 63 cards, 1906 to 1951 $250 603-437-5808

■ Oriental Rug $35, Areas oriental rug $10, pair of bentwood chairs $15. 3 gallon pottery jug $30 603-793-6179

107 Fitness/Sports

Wanted
BOWFLEX OR TOTAL GYM Will pick-up & pay cash. Call Doug 781-820-1937

■ Women's Rossignol Skis 165's with binding. Great condition. Asking $50.00 or best offer 978-977-0538 Katie

108 Boats & Accessories

AVON 11' 5" Rover inflatable with 25 HP Evinrude. Oversize pontoons. Runs great. Must sell $1,750/best. Call 978-828-5614

BLAKE'S MOBILE MARINE ★Winterize & Shrinkwrap★ At your home. Pontoon hauling. Call 603-666-9699

BOAT - 1999 14' LUND on EZ load trailer. Very clean condition... $1300 508-930-1056

FREE Boat, Trailer & Motor Call for details
978-946-9266

KAYAK Sale
978-948-6118

KAYAK Sale
978-948-6118
New England Smallcraft 295 Newburyport Turnpike, Rowley, MA

LUND 16' SIDE CONSOLE, 1987 - 40 HP Mercury 1994 (well maintained, runs great) trailer $2500 978-283-7223

O'DAY SAIL, 15', 1980, with trailer. Good shape. $1400 Call 978-521-0555

SEAWAY 17 1985 center console, 1990 Yamaha 70 H.P. O.B., 1996 quick load trailer and electronic, runs great, must sell $2,700. 617-828-0606

Winter Storage
Space available $18 per foot. Riverview Marina Danvers, MA 978-762-4848

1986 20' REGAL, Cuddy FREE WINTER STORAGE, merc cruiser 190 hp, freshwater cooled, galvanized 5 year tandum trailer, well maintained. In water now, available for test $7600, 978-462-0612

1989 EBTIDE, 18' Bowrider boat with trailer. 115 hp merc, 2 cycle with power trim and transom jack $4,000. Digital pictures available. Call 603-329-9507

19' WELLCRAFT 1985 Cuddy cabin, inboard/ outboard, with trailer. Needs minor work. $2800/best. 603-437-6233

110 Building Materials

Attention Builders!
Anderson 5 ft. Frenchwood Slider with wooden grills. Purchased for renovation but not used. Original price $1100. All hardware included. Asking $700 978-682-8692

112 Office Equipment

CLEARANCE SALE! OFFICE PARTITIONS $2 PER FOOT Call 978-372-0055

114 Computer/Software

■APPLE Performa 550 Computer, printer, children's software, cables, memory upgrade, $50. 978-807-3560

■19" DELL CRT Color Monitor; like new; resolution 1600x1200@75Hz; 0.26 dot pitch; $75. Call 978-372-1574

120 Firewood/Fuels

ABES HARDWOOD
128 cu.ft./cord. Cut, Split & Delivered. Seasoned $205 Green $160. Call 603-893 6488

ABSOLUTE OIL
Call for current program pricing. 978-535-2839

A MacArthur Oil
7 Day Delivery
$1.75 Gallon
Toll Free 866-927-2500 978-927-2575

ARCTIC OIL Co.
Fuel Assistance Accepted. Same Day Delivery. All major credit cards. Hablamos Español
978-745-4440

CHOICE OAK OR MIXED hardwoods, well seasoned, same day delivery, 7days/week, 800-948-3962

FIREWOOD (16") Cut & split 128 cu.ft. Seasoned. Same day delivery $220 per cord, 978-804-2425

FIREWOOD Cut, Split, Delivered. Mixed hardwoods. $225 per cord (128 cu ft), 4 cords or more $210. Call 781-405-4137 lisamissb@comcast.net

FIREWOODGUY.COM Kiln-Dried, partial cords, Full measure. Delivered Stacked. 603-437-0940

FREE COAL
978-283-0319, Gloucester MA

Fully Seasoned
Hardwood, cut, split 16", Full cord $225 (128 cu. ft.), 2 or more cords $215 per cord. Free local delivery 603-329-4800, or cell 603-231-7802

HARDWOOD, Cut/Split/Delivered. $198/cord. (128 cu.ft.) All Credit Cards Accepted 978-465-6824

HEATING OIL
$1.71 per gallon. 100 gallon minimum. Price subject to change 978-744-6405

INFERNO Firewood Co Premium seasoned hardwood Cut & split $249/cord 128 cu ft FREE local delivery. Stocking available. 978-689-9020

JIM'S OIL
Let us keep you warm all winter long. Call for today's price 978 531-4447

JOHNS OIL
Special Burner Cleanings. Oil tanks installed & removed www.johnsoil.com
978-777-4205

Kiln Dried - Clean, insect-free, any quantity. Green Ridge Landscaping 978-682-0820

★ J & L OIL ★
$1.73
Subject to Change 978-745-1509

Payless Oil
1.72.9¢
Call 24 hours
978-921-0702
(prices subject to change)

Quality Hardwood
Seasoned, green, kiln dried. Delivered. Wolf Hill Inc 978-281-4480 978-356-6342

ROYAL OIL
978 745-5566 FUEL ASSISTANCE CUSTOMERS WELCOME AUTOMATIC DELIVERY

SEASONED Firewood 1 Cord $265 1/2 cord $165 (128 & 64 cu ft) No. Shore/ Merrimack Valley areas. 978-921-2984

SEASONED FIREWOOD
978-556-9900

Stacey's Dandy
Seasoned Firewood $240 per cord 128 cu. ft. 603-893-9202

■16.4 oz COLEMAN PROPANE FUEL FREE! 978-689 2405

122A Craft Fairs

Crafters Wanted CRAFT FAIR
Nov. 27 & 28. Topsfield Fair Grounds. Call for application 207-247-3058

Crafters Wanted
For Haverhill's downtown Christmas stroll, Fri., Dec. 3rd, between 2pm & 9pm. Call Laurie at Hi Tech 978-469-1880, or 978-374-7827 pm

123A Garage Sale Services

A PLACE Estate Sales By Salemakers (781)639-0784

123B Garage/Yard Sales

AMESBURY, MA
21 California St.
Sat. 10/23, from 8-3pm
Multi-family
Something for Everything!

ANDOVER, MA, 10 & 12 Rennie Dr., off Argilla Rd Sat., October 23, 8 am-12 noon. Multi family. Children's items, clothes, books, furniture and much more

ANDOVER MA - 10/23, 9-1 RAIN OR SHINE China, silver, gifts, home decor, toys, suits, clothing/ infant & maternity 365 So. Main St

ANDOVER, MA 19 Enmore St Sat 10/23, 9am - 3pm Rain or shine. Custom Roman shades, rugs, antiques, furniture, glassware, framed art BIG SALE MUST SEE!

ANDOVER, MA,
22 Brady Loop, Sat., Oct. 23, 9-3 Furniture, clothing, household & miscellaneous items

ANDOVER MA FIELDSTONE MEADOWS 12 Buttonwood Drive Sat., Oct 23rd, 10am to 1 pm Electronics, jewelry, kids items & clothing, household items & more

ANDOVER, MA Fri 10-5 & Sat 7-3 Shop for holidays!
new toys-costume
clothes, housewares Rt 93 to Dascomb Rd follow signs to 3 Germano Way 978-474-9185

ANDOVER, MA Moving. Everything goes. Small furniture items, sports stuff, craft & hobby items, collectibles, 50's memorabilia Sat 10/23 9 - 3 2 Carter Lane

ANDOVER, MA
Moving Sale
75 Chestnut St Sat., Oct 23, 9 am to 2 pm Furniture, baby equipment, kitchen appliances

ANDOVER, MA Noel Rd., (off Beacon St) Sat 10/23, 8-12 no early birds HUGE NEIGHBORHOOD Yard Sale, furniture, household items, toys, books, baby items, etc

ANDOVER MA - Sat 8-3 Raindate Sunday 105 Woburn St Lots of good stuff, stove, dryer, skis, and LOTS more!

ANDOVER MA - Sat 9-2 Unfinished furniture strollers, car seats, clothes
Priced to sell!
18 Ivy La (off Wildwood Rd)

BEVERLY Cove, MA, 6 Pine Rd., Rt 22 to Paramatta to Pine Rd, Sat., 10/23, 9 am-1 pm, Sun., 10/24, 9 am-12 noon. Multi family. Furniture, appliances, light fixtures, clothes, collectibles, books, children's items

BEVERLY, MA 7 Echo Ave Antiques, jewelry, treadmill, Pilates machine, stamps, grandfather's clock, furniture, porcelain collectibles & quality stuff Sat 10/23, 9-3pm Rain date Sun 10/24

BEVERLY, MA, 207 Lothrop Street, Saturday, October 23, 9 am-2 pm Rain date, Sunday. Antiques, furniture, books, household items and much more

BEVERLY, MA GIANT RUMMAGE SALE Sat., Oct 23, 8:30-1:30 Shore Country Day School 545 Cabot St (1A) 978-927-1700 Mountains of Great Bargains!

BOXFORD, MA
GIRL SCOUT MULTI-FAMILY
Sat 10/23, 9am-1pm. Raindate 10/24 Boxford Community Center, Elm St.

Bradford, MA: 484 Kingsbury Ave Sat. 10/23, 9-12p Furniture & misc.

BYFIELD, MA 19-25 PEARSON
Multi 5 Family Sale
SAT. 10/23 8-12 NOON RAIN DATE 10/24 Something for everyone! NO EARLY BIRDS!

DANVERS MA - Sat & Sun 9-3pm. 28 Green St
MOVING SALE
Clothes, children's items, books, toys. All Must Go

DANVILLE, NH Sat. 8-noon Two family! Furniture, Disney movies, Gameboy colors clothes, & much more. Rt125 to Rte 111 to Rt111A to Kingston Rd follow signs to 68 GerryDr

DERRY NH Sat 9-3 & Sun 9-
Huge Yard Sale
12 Mount Washington St. (off E. Broadway) Furniture, baby items much more

DERRY, NH Sat & Sun 9-3
Must clean out!
Rt93 Exit 4 toward downtown, follow signs to Storer Ct (storage unit #33 behind Derry News)

ESSEX, MA Sat & Sun 8-2 Moving Sale Oak bunk beds, computer desk, dining room set 6 chairs & hutch, riding lawn mower, etc. R122 watch for signs 87 Martin St

GLOUCESTER, MA: Attic Sale. 93 Wheeler Street Sun 10/24 9 - ? Crafts, kitchen items, furniture, games, sheet music, stamps & various treasures cheap

GROVELAND, MA
"Nichols Village", Rt 113 Saturday, Oct 23, 8:30 AM GARAGE & BAKE SALE

HAMILTON, MA MOVING SALE Antiques, collectibles, furniture, tools, etc 8 Ortins Rd (corner of 1A) Sat 10/23 8:30am

HAVERHILL, MA Multi Family Moving/yard sale Kids clothes/toys and household items Sun 10/24 8 - 2 On Western Ave (off of 110 just over Methuen line)

HAVERHILL, MA Sun 9am-
Estate Sale
Conents of house
Furniture, household items, clothing, books, odds & ends, professional photography equipment, amplifier, lawnmower, holiday decorations, anything & everything Rt125 Main St to Oxford, up hill to Winona Ave

IPSWICH, MA Sat 9-2 Rain day Sun. Miscellaneous household children's items Rt 1A to center, follow signs 1/4 mile on Topsfield Rd at Kennedy Rd to 13 Heard Dr

IPSWICH, MA Yard Sale. 20 High Street Sat 10/23 9am to 3pm Rain date 10/24 Household items, tools, clothes, furniture, toys & more

LAWRENCE, MA 1 Shattuck St (behind Dunkin & Donuts So. Broadway) Sun 10/24 9-1 pm ONLY Gym equipment includes commercial treadmill, rowing & ski machines, weight lifting bench with weights, outdoor grill, golf club woods & putters, men's coyote fur coat

LONDONDERRY, NH - MOVING SALE SAT 8 to 4, 4A Karen Lane (Rte 102 West to Meadow Lane, left on Button Drive) Household items, hand & power tools

LONDONDERRY, NH - Sat Oct 23, 8-3, at Carlson GMAC Real Estate, 3 Orchard View Dr TO BENEFIT Dana Farber Cancer Institute

LYNNFIELD MA Sat 10/23 8 am-12 pm Lynnfield Common Sponsored By Tower Day School Families Kids stuff, furniture, appliances and lots more Rain or Shine

Marblehead, MA
73 HUMPHREY ST Saturday, Oct 23, 9-2 PM MULTI FAMILY Furniture, clothes, jewelry, and more

MARBLEHEAD, MA Sat 9-1
Rummage Sale
Clothing, furniture, boutique toys, food & more Church of St Andrew 135 Lafayette St (Rte 114)

METHUEN, MA
44 Russell St Sat., 10/23, 8-3
A Little Bit of Everything!

METHUEN, MA BLUEBERRY LN Saturday, Oct 23, 8 AM - 12
NeighborhoodSale
No Early Birds!

METHUEN, MA Estate Sale contents of house Hummel's vintage fabric & clothing, furniture, Sewing goods/machines 36 Nevins Rd (Road of pet cemetery) 10/22 & 10/23 9-2

NEWBURY, MA-
Marmot
Sales Samples Yard Sale, Oct 23 & 24, 9 - 1 p.m. Gore Tex, tents, sleeping bags, packs, footwear, jackets, pants, fleece, gloves all new at ridiculous prices. Seaview Lane off Old Pine Island Rd....a few miles South of Newburyport on Rt 1A, a mile north of Parker River Bridge. Tell your friends!

NEWBURYPORT, MA 10 Union St., Sat., Oct. 23, 10 AM - 3. Rain Date: Oct. 24
MOVING SALE
Furniture, washer/dryer, lamps, rugs, ping-pong table, books, housewares, misc

Newburyport, MA
179 Water St.-Sat. 10/23 9-2pm Indoor moving sale! Antique bookcase, furniture, appliances, household, etc

NEWBURYPORT, MA, 55 Ashland St., Sat., Oct 23, 10am, ESTATE SALE, Fine antiques, reproductions, and vintage collectibles. Only serious buyers please. Call for appointment or come by 978-463-6869

NEWBURYPORT, MA- 8 Rawson Hill Rd., Sat 10/23, 9-1 pm. Moving sale! Clothing, books, jewelry, toys, antique, etc Rain date Sun.

PEABODY, MA 25 LINCOLN RD Saturday, Oct. 23, 9 AM - 1
MULTI-FAMILY
glassware, tools, books, more

PEABODY West, MA: 6 Barnstable Rd. (off Lowell St) Sat. 10/23, 9 am-2 p.m. baby items, furniture, household items, sports equipment and more! No Early Birds!

PELHAM, NH: 16 Simpson Rd (off Rte 111A) Sat. 10/23, 8-3 MULTI FAMILY, RAIN OR SHINE costume jewelry, coats, winter clothes, household, aquarium etc

PLAISTOW, NH Sat 8-1 Huge moving sale. Furniture, baby items, preschool toys, grill Rt 125 to Main St (Rt 121A) follow signs to Pollard to C... to 6 Fox Hollow Lane

READING, MA 1 General Way, (Exit 37, off I-95), EVERY SUNDAY 8-4 PM 100+ dealers, 50¢ admission ABC FLEA MARKET Saturday, 8-4 PM, limited to 15 dealers, free admission

SALEM, MA, 27 Fairmount St., Sat., Oct. 23, 9-3, Contractors Welcome!!! Tools and hardware. Also household goods, furniture and more

SALEM, MA, 2 LEACH ST Saturday, Oct 23, 8 AM - 2 Top Quality Items. King sleigh bed with dresser, cordless phones, printer, Dell laptop, mini fridge, china, Coach bags, vacuums, blender, window A/C unit, much more. Best offers

SALEM, MA - Sat Oct 23rd, 8-4, rain date Sat Oct 30th, 2 Arthur St 3 Families. Don't Miss This One. Jewelry, clothing plus size, new items, costumes, holiday decor, toys. Too many to list

SALEM, MA Sat Oct 23rd & Sun Oct. 24th 10-5 Contents of 2nd home. Kitchen furniture
14 Cleveland Rd.

SALEM, NH
14 Old Farm Rd.
MOVING! Sat. 10/23 9-3pm Baby furniture & much more

SALEM, NH 4 Hill St, off Melville St. Sat 10/23 9 am-1 pm Rain or shine. Furniture including leather sofa lounge chair, household items, Christmas decorations and much more

SALEM, NH Multi family Kids toys, clothes, Little Tykes Gym, VHS movies, books, furniture, household, pictures, microwave, soft ware games Sat 10/23, 9-3 5 Walcron Rd (Rt 28 to Kelley Rd near Sk... to 3rd left)

SALISBURY MA Sat 10/23, 9am-4pm
10 Elmwood St.
Household items, clothing, toys, movies, etc., etc

SWAMPSCOTT MA- 837 Humphrey Street Sunday, Oct 24th, 2-6 p.m. Temple Israel Rummage Sale Clothes, toys, books and household items

125 Garden Supplies

GRANITE BLOCKS & CURB, Riprap, Screened Loam, Processed Gravel & Fill. Miles River Sand & Gravel 978-356-2290

■LAWN & garden. 2) white wooded 6' trellises, $25.00 978-682-9823

SCREENED LOAM
$15/yd. FREE FILL Delivery extra. 978-352-5254

SCREENED SAND
$15.00 a yard. Delivery available. Call 978-463-0100

129 Machinery & Tools

FORK Lift Caterpillar T50D '91 propane warehouse 5Klb lift capacity, sideside ... in/out 7 triple telescope like new Only $4995 978-375-7674

131 Musical Instruments

ALTO Saxophone Yamaha with all accessories, excellent condition. $600 603-329-6864

HARDMAN CONSOLE
PIANO
Excellent condition, includes bench. $650 negotiable. Call after 5pm 978-921-4338

Kawai upright piano cherry finish, excellent condition, $2400 or best offer Chris 978-374-7159

PIANO Kawai baby grand, solid mahogany, 4 years old, very little use perfect condition. A beautiful instrument! $15k 978-682-8802

PIANO - Kimball upright, bench included, excellent condition, $400/best offer 978-374-7650

YAMAHA STUDIO Upright Piano, walnut, excellent condition, original owner, certified appraisal $3700 978-927-1120 (Beverly, Ma)

137 Swimming Pools/Supplies

HAYWARD POOL FILTER, 20'x40' POOL COVER, 16 Water Bags. All used 1.5 seasons. Cost new $850. Selling for $700. 603-772-3223

139 Wanted to Buy

ABSOLUTE best antiques - Fancy china figurines, cut glass, good used furniture, old jewelry, books, Oriental rugs, stove 978-682-2443 978-688-7070

A Buyer of Antiques & collectibles, art, books, china, linens, photos, toys etc & entire estates 978-546-5104

ACTIVELY ACQUIRING
ANTIQUES
Books, china, clocks, furniture, glass, silver, tools, toys, etc Stephen 978-397-8699

ANTIQUE Furniture, good quality used furniture, old clocks, china, accessories & collectibles, etc Americana Antiques, Mike 978-388-5023

ANTIQUES Furniture, glass, china, silver, jewelry & clocks William Graham 422 Water St., Haverhill 978 374 ...803

CASH FOR TOOLS Hand or power! Carpenters, machinists, mechanics, plumbers, railways 1-800-745-8665

HAND TOOLS WANTED planes, chisels, adzes, rules, calipers, chests. Patternmakers tools, etc 888-405-2007

HIGHEST PRICES PAID Platinum, diamonds, gold, silver, paintings, estates. Linda's Jewelers, 781 596-1886 2 Market St., Lynn, MA

PAY CASH
COIN JEWELRY, DIAMOND WATCHES, STERLING & OBJECTS OF ART. Pay $9 for Morgan Dollar xf. PEABODY ESTATE NUMISMATIC 43 Main St., Peabody 978-531-3393

WANTED OLD COINS and STAMPS Accumulations of any kind, singles or collections. For details 603-548-5222

149-150 Pets & Livestock

149A Dogs-Cats-Pets

AKC Black Labs
Cute & lovable, excellent temperament, hip & eye guarantee, $500, 603-382-7954

SALEM ANIMAL RESCUE LEAGUE Kittens, Cats, Dogs view on our website www.sarl-nh.org 603-890-2166

Aussie, Boxers, SC Wheaten, Terriers, Pyrenees, Corgis, Cavalier, Labs, Goldens, Etc http://pups.com 603-942-98...

BEAGLE PUPS (4) registered AKC, well socialized, excellent personality, health certificate, vaccination, & worming. $250. 603-432-2560

BICHON FRISE - 1.5 year old pedigree male, all white, micro-chipped, $500 Call 781-631-2515

MORTGAGE SERVICES

PURCHASING A HOME? TIME TO REFINANCE?
15 YR. FIXED 4.500% $7.65 /1000 APR is based on 20% down 4.804% APR
Call For FREE Pre-Approval Programs
MMA
Call: Jay Weiner MA MTG Lender ML0472 MA MTG Broker MB0657
30 YR. FIXED 5.125% $5.44 /1000 APR is based on 20% down 5.300% APR
OLDE TOWNE Mortgage Company Incorporated
LENDER
630 Turnpike St., No. Andover · 01845
(978) 975-3717 · (800) 234-2029
WEBSITE: http: www.oldetownemortgage.com

INTERATE MORTGAGE CORPORATION
Local and Convenient Service
30 yr. Fixed 5.25% APR 5.431
5.52 per thousand
CONFORMING LOAN AMOUNTS

Jim Kochakian Vice President
Call: JIM KOCHAKIAN for Personal Service
Local Office: (978) 688-2480 Ext. 12 (7 Days)
232 Pleasant St., Methuen Executive Park 01844-7136
• Visit Our Interactive WEBSITE @ WWW.INTERATE.COM
MASS. MORTGAGE LENDER LICENSE MC0023 NH & MAINE LICENSED MORTGAGE BANKER

DREW MORTGAGE
If you're buying a home

you can lock your interest rate now!
Jeffrey Sarkisian Branch Manager
Call for rate quotes.
2 Elm Square, Andover, MA 01810
978-749-0288 · Cell 978-502-3007
Open 7 Days
Jsarkisian@Drewmortgage.com
MB #1297 · ML #0865 · NH #2678MB
CT LIC #3580 · FL MLB #9901395

CTX MORTGAGE COMPANY
A SUBSIDIARY OF CENTEX FINANCIAL SERVICES

TOM GIRARD Branch Manager
• LOWEST FIXED AND ADJUSTABLE RATES
• NO INCOME-NO PROBLEM LOANS
• LOCAL APPROVALS
• ALL CREDIT CONSIDERED
• NO COST PRE-APPROVAL
• FIRST-TIME HOMEBUYER PROGRAMS
CALL TOM GIRARD TODAY!
TOLL FREE 1-866-409-6060
77 MAIN STREET
ANDOVER, MA
LENDER
OVER 10 YEARS SERVING THE ANDOVER'S

BICHON FRISE PUPS, 2 males, hypoallergenic, wormed, vaccinated, micro chipped, $500 603-435-9344.

BOXER PUPS, Purebred, fawn, adorable, tails, dew claws, shots & health certificates $675. Call 603-8'9-9728

CHRISTINE'S PET SERVICE
ESTABLISHED 1996 Daily walks, play groups, new puppies & cat care. 978-265-2155

CLAWS & PAWS Specializing in the best care for your pets. I offer daily walks when you are at work or away. Excellent references. Bonded & Insured. 978-372-7190, 978-475-0111

■ DACHSHUND free to good home, 6 years old, good health, very friendly, loves kids/cats/dogs 603-895-9820

DOG, half Lab & half Great Dane, 6 months old, great with kids, all shots, needs good home. $200. 978 52' 7277.

■ DOG HOUSE FREE! Holds large size animal, 2 doors (1 dog & 1 cat) Shingled roof 978-686-1992

FOUND Orange Cat, Myrtle Ave.: Gray & White Cat with pink flea collar Plant St. Claim or adopt 978-463-2233 Newburyport, MA

FREE CAT 7 Year Old, black/white, in/out door.
Call 603-434-2455

■ FREE kitten, 6-7 weeks old black, adorable. Call 978-409-1009

LAB PUPS (4), AKC Registered health certified, American bred, excellent temperament, family raised, crate trained, birth date 10/08. $400 firm. 978-462-0101

LABS, Terrier, Mixed Breeds, and Cats 603-434-5 2 www.derryhuman society.com

PAPILLON, 9 weeks old, 2 males, 2 females, brown, black and white, 1 black and white, cute, paper trained, full bred, AKC, no papers $650 each 978-750-4626

PERSIAN KITTENS (9) MALE & FEMALE
No papers $250 each. Ready Nov. 1. Call 978-468-1819

PERSONALIZED PET SERVICE (SM) Est. 1983 Offering home pet care. Fully bonded, certified animal health tech. Daily walks, vacation care. Puppy love. Andover/No Andover 978-687-3947

PUG PUPPIES, very playful, fawn, wormed, vaccinated, micro chipped, $700 Call 603-435-9344

RAT Terrier, female, 7 months old, spayed, up to date in all shots, great with children, pen included $500 Call 603-434-7414.

ROTWEILLER Pups (3) AKC registered born 9/9/04 ready to go 11/7/04 Excellent bloodlines, parents available to be seen. Mild temperament. Deposit will hold your choice Health certificates & 1st shots $800-$1,000 Chris 978-374-7159

ST. BERNARD ★
PUPS ready to go, health certificates, 1st shots, parents on site, $700 ea 508-633-7866

The Paws Cause
Custom Care Pet Services for the Andovers Bonded & Insured 978-556-4 88

WIRE FOX TERRIERS AKC 4 months old, 2 males, home raised, shots & health certificates $550
603-432-6885

Yellow & Chocolate
AKC Labs, cute & lovable excellent temperaments, h p & eye guarantee $750, 603-642-6255

4 SIAMESE KITTENS, CFA Champion Blood, health warranty Shots Kitty kits $300 each 978-352-2639

149B Horses/Tack

REGISTERED 1/2 Arab 18 yr. old Grey Gelding Great with kids, good walk/trot horse $1500 603-434-7867

■ SADDLE 17" English, Hunt Feat with suede knee rolls Includes leathers & stirrups $90 603-382-2273 before 9pm

149G Feed/Grain/Supplies

■ DOG KENNEL chain link, 6 sections, 10x20. $100 603-432-835'

151-224
Services/Repairs

151 Health & Beauty

PROFESSIONAL HOME BASE ACTIVITY Services Inc. Therapeutic activities, exercise, companionship in the comfort & security of your own home. Over 20 yrs. experience working with the elderly Call 617-967-4174

153A Accounting

BOOKKEEPING for small businesses. QuickBooks Pro Specialist, 25+ years experience. Beverly 978-258-2653

LARGENT BOOKKEEPING SERVICES Free consultation! 978-239-3713 www.largent-services.com

155 Computer Services

Ace PC Technician All PC problems solved Certified, Experienced, Fair rates 978 258 8084

AFFORDABLE PC Repairs and Upgrades. Networks, Spyware, Pop-ups, Viruses. BK Computers 978-204-8392

Are you frustrated with your computer? Don't know how to use it? At home service, training, upgrades & installs, clean-ups and more. Joseph Cirinna 978-969-1666.

COMPUTER HIJACKED? Spyware, Adware, Virus removal. Home or office JFL Systems, Inc. 978-621-8151

COMPUTER Home Aid for the novice. From applications to upgrades. Computer behaving badly? 978-764-1746

Do You Own A Computer? I do hardware or software consulting, installation, troubleshooting or training in the comfort of your own home Reasonable rates. MICROSOFT CERTIFIED 978-475-7307

PC REPAIRS
Free phone support 888-554-7890 978-457-9090

PC WIZARDS
On-site Service - Anytime Toll Free 1-866-468-2349

WEB SITE DESIGN Free Initial Consultation 781-586-1674 www.oceansong.com

158A Legal Services

BANKRUPTCY Wills, Trusts, Real Estate FREE CONSULTATION Atty Joseph C. Collins 978-921-4733

159 Cleaning Services

ABSOLUTELY THE BEST S&V cleaning affordable, dependable, reliable and thorough housecleaning. Weekly and bi-weekly. Experienced and very trustworthy person 978-884-5698.

AGNES & MICHAEL Cleaning Service Hardworking Polish people offering you a really good job for a low price Call 978-47'-93 3

AMY'S CLEANING SERVICE - Honest, hard-working person will clean offices, homes, apartment. Excellent references. Free estimate 978-857 0083

ANA'S CLEANING SERVICE Expert house work tailored to your need. Reasonable rates. Free estimates Call 978 258 6440

Commercial & residential cleaning Meticulous, honest, reliable, reasonable rates. Weekly, monthly, seasonal. A.G.A. Cleaning 508-932-7770

COMMERCIAL & residential cleaning at affordable prices. Free estimates. References available. Call 978-335-0421, 978-744-7063

DYNAMIC DUO CLEANING COMPANY - Batman and Robin to the rescue. Call Kathleen, 978-921-1826.

★★★★★★★
IMMACULATE CLEANING! 8 yr experience weekly, Bi-weekly. We do it all! Floors, walls & more! Free estimates. Call Betsy @ 978-373-0314

MARTINS Best Cleaning Service - Affordable, dependable, reliable. Commercial & Residential. Construction, parties, move-in/out, condominiums, etc 15 years experience. Please call for free estimate, 781-233-0030, Cell 617-909-3800.

PONY EXPRESS CLEANING CO. No job too big or small. Commercial/ residential- weekly, bi-weekly, monthly, one time major jobs Chelmsford, 978-25'-7712

PROFESSIONAL CLEANING SERVICES Residential/commercial Quality work. Affordable rates. Specializing in post construction cleaning. 978-499-9''6

SIMONE HOUSE CLEANING Professional, courteous service, Free estimates, references available 617-828-5252

SQUEAKY CLEAN
HOME AND OFFICE 978-590-0620 or 978-922 6887

YOUR SERVICE LISTED HERE puts you in touch with thousands of interested readers Call our Classified Ad Department at 978-475-5300 Deadline for placing ads is Tuesday at noon. Any cancellations must be made by Monday at 5 p m

159A Pressure Washing

EXTREME STEAM CLEAN Fully Insured & Experienced All your washing needs! Free estimates 978-535-4'77, Phil

161 Other Business Services

"ADVERTISE IT WORKS!" Your service listed here puts you in touch with thousands of interested readers Call our Classified Department at 978 475-5300 Deadline for placing ads is Tuesday at noon Any cancellations must be made by Monday at 5 p m

HOLIDAY CARDS!
Who has the time? We can help. Let us create & personalize your custom cards. Call Carla at Paper Kisses for more info 978-255-'78'

MOLD & AIR
Inspections Got allergies? Asthma? Headaches? Bad Odors? Health issues? Nationally Certified● 603-382-2935

167B Windows/Doors

Window Repairs
Reputty, paint & restore wood windows. Sash cords & glass replaced. Bill 978-372-0303

168 Carpentry

A-1 SMALL REPAIRS: Carpentry, home improvement. Interior / Exterior repair or replace doors, windows bathrooms, kitchens, decks, additions etc. MA. licensed and insured. Robert A. Brown, General Contractor 978-475-1958

AARON CARPENTRY General carpentry, Replacement windows, basement remodeling, drywall, painting, etc. Small jobs Welcome 978-815-9189

ADDITIONS, KITCHENS, BATHS, ETC. INSURANCE WORK #117030 CALL ED SOUCY 978-283-1039

"ALL CONSTRUCTION" & REMODELING INC. Additions, kitchens, bathrooms & basements, excavation. #123425 978-922-8111 781-233-9843

ALL TYPES OF Interior/ Exterior/finished basements/ additions Fully insured. Chris 603-458-1380

ASAPConstruction
Roof/Window/Siding/Carpentry Steve 603-765-7770 or Alan 978-423-4914

CapeAnnCarpentry
Fine carpentry, tile work, painting, all done meticulously. Call for a free consultation. 978-282-4614. Insured!

Carpentry & More
Reasonable Prices, Free Estimates 978-697-9098

DECKED OUT
www.deckedoutdesign.com ★ 25 years ★ 978-468-3002 ★

DEPENDABLE Carpentry Interior & Exterior home improvements. HIR # 110813 Frank, (978)744-3078

DOUGHERTY BUILDING & REMODELING. Licensed and insured. 25 yrs experience. Call 978-374-0862

FREE ESTIMATES Registered Home Improvement Contractor. We Do It All! Tom 978-360-1896. #132646

HAMILTON HOME REPAIR
No job too small!
Free estimates. 978-681-1940

Honest/reliable contractor All phases of carpentry/painting roofing, free estimates licensed/insured 978-640-1500

INDEPENDENT CARPENTER - custom carpentry interior/ exterior finish Windows, siding, decks, additions One call does it all 978-446 1407

INSIDE/OUT CARPENTRY Additions, remodeling, small jobs, handicapped work. Licensed, insured 978-681-9017

INTERIOR Remodel woodworking, carpentry, tile, paint, paper Small job ok 978-948-2725, 978-697-3594.

JOHN TUTTLE
Experienced Carpenter Licensed & Insured 978-374-4383

MASTER OF ALL TRADES Professional remodeling, kitchen & baths, counter tops, tiling, windows, doors, paint & repairs. 978-374-8081

M H Woodworking & Remodeling Kitchens, baths, additions & total renovations. No job too small. 978-462-5107

NEW Raise Construction Roofing, Siding, Decks, Windows, Gutters, Gutter Cleaning, Masonry, Tile/Chimney Work insured 978-335-1415

PROPERTY Maintenance & Construction remodeling, decks, rot repair & roofing. 978-691-5618

RELIABLE CONSTRUCTION Decks, sunrooms, additions. 603-898-0984; 978-687-0220

REMODELING & PAINTING 30 years experience Licensed & insured Small jobs welcome #135246 978-223 5565

RPJ CARPENTRY/TOTAL HOME MAINTENANCE & REPAIR. 30 years of experience. 978-346-7647 or 978-502-9533

SEARLES Carpentry & Roofing Over 30 years of experience, roofing, gutters, windows, decks and all interior and exterior work Licensed and insured. Free estimates. HIR # 116357. (978)777-8032

SLOAN CONSTRUCTION Formerly of "This Old House" full service company. 20 yrs experience. 603-898-1771

THE EVERYTHING MAN For all types of carpentry, additions, designs & remodeling projects. Call George at 603-401-3730 or 978-683-3870.

TRI-STATE CONSTRUCTION 30+ yrs experience Repairs remodeling, decks, windows, kitchens & baths. Licensed, insured. References. 24 hour service 978-687-7367

TWO CARPENTERS Renovations, repairs, what have you. 20 years experience #10'778, 978-922-6850

WOOD ROT
Ant & Termite Damage Repair. Call 603-893-8548.

3-H HANDYMAN
Reasonably priced, basements, carpentry/remodeling, decks tiles/floors. 978-686-0424

3ML Construction
Roofing - Siding - Painting Call 978-975-9874

168A Ceilings

SUSPENDED CEILINGS INSTALLED Residential or commercial. Call 978-687-9475

168B Remodeling

All Home Repairs
Baths, carpentry, painting, sheet rock. Curt 978-744-1475

NORTHEAST Remodeling All home repair-porches, paint, snow plowing Professional service 603-818-6631

QUALITY
Kitchens, baths, remodeling painting, roofing, siding, decks, framing, additions 781-844-5176

168C Kitchen/Bath Remodeling

All Home Improvements Kitchen & Baths Specialists. Decks, Sheds, Siding Roofing KP SERVICES 978-688-0971

BATHROOM & KITCHEN Marble, tile marble / granite restoration. Brick repointing. 20 yrs experience. 978-264-9069

CERAMIC TILE INSTALLATION and Repair - New kitchen, floors and bathroom shower repair my specialty! Fair and affordable prices All work guaranteed Larry 978 375-1900

SPECIALIZING In Restoring & Painting old Wood Stain Cabinets Fully insured. Paul Brown 978-689-8754

169A Excavating

SITE/TREE Work-Demolition Excavation, Land Clearing Big or Small we do it all! - Lawns. Mark 978-360-1197.

170 Cement and Hot-Top

ROYAL PAVING
Driveways, Parking Lots 978-283-2006 - Visa, MC

SAMCO PAVING
Serving the North Shore for over 25 years. Parking lots, driveways & seal coating. Power paver equipment. Free estimates 978-281-0909, 800-934-4007

172 Chimneys

Barberry Chimney
CHIMNEY sweeps, repairs, liners, caps. Nationally certified & insured 978-373-2044

173 Drywall

CATERINO WALLBOARD New construction, repairs Plastering drywall 10 years experience Call Bob 978-373-6745

HANG TAPE, PAINT, DEMO CARPENTRY & MORE Prompt Service. Call Norman @ 603-890-3113

NAHART DRYWALL Our business is sheetrock. Fully insured 30 years experience. Call 978-372-5942.

SOMERS DRYWALL, Inc. CEILINGS -TAPING Best Work, Best Price Call Bob 978-283-003'

174 Electrical

DAN STEVENS - Electrical Contractor Next Day Service Licensed/Insured Seniors Discounts. #36393E. 781-592-9391

Electrical Service
20 yrs experience all types of wiring Free estimates. Lic#36301E Steve 978-373-9'77

Forrest St. Electric
licensed electrician
Old work, new work, no job too small Fully insured Rich 603-382-2257, 978-869-3456 Lic MA #1430, NH # 032'

George E. Maihos
Electrical Contractor in MA/NH Master MA#10951A, NH#8 603-870-9225 ● 978 922-6311 Salem, NH ● Beverly, MA

LICENSED ELECTRICIAN- Commercial, residential, new homes, additions, offices, service upgrades, phones & cables. Lic#26729. 978-975-5169.

MA & NH MASTER ELECTRICIAN Fully insured. License #14'02A Free estimates 978 682 442' Sal

R.A VITALE ELECTRIC Small Jobs a Specialty. Upgrades, additions #E33488 insured-Low rates 978-538-9993

RELIABLE RESOURCE Electrical Installations Kitchens, Renovations. Lic. # E40158. Service upgrades our specialties. 978-815-3910

176 Fencing

Pinedale Fencing
Fence repair, yard cleanups, mowing bobcat demolition work. Call 978-973-'022

177 Floors

A-1 FIRST QUALITY Installed, sanded & finished. 20 years experience 978-689-3385~Village Flooring

All Wood Floors
INSTALLED, SANDED, FINISHED. Fully Insured. RMS 978-470-1614 & 617-387-6666

A & M PERFECT FLOOR All wood floors installations, sanding, refinishing. Pergo. Free estimates. 978-239-9013

B.U. FLOORS
All types of hardwood floors installed Repairs, sanding, staining, refinishing Free estimates. Call 617-568-3013

Hardwood floors/ installed sanded/refinish 603-893-7507

Robert J. Green
JIM FLOORS Wood floors installed, sanded, stained, and repaired. Call (978)977-7381.

JOE'S Floor Refinishing" All Types of Hardwood Floors. Installed, Repaired, & Refinished. 603-893-2677.

R.E. GLENN
Floor refinishing, old and new Call Russ 978-28'-3868

WILSON Hardwood Floors Pre-finished & Laminate Flooring for less than big chains! Install-sand-refinish. MasterCard, Visa, Discover 978-531-2781 or 866-531-2781

177A Floor Covering

ARMANO FLOORING Carpet, Linoleum & V.C. Tile Sales, Installation & Repairs Certified-insured 978-69'-5739

Fallisi's Hardwood Flooring
Install, finish, refinish, repair Free estimates. 603-401-4494

177B Linoleum

STUARTS INSTALLATION, Linoleum & Carpet Sales & installation. Free estimates. Shop at home 978-535-4747

178A Foundation Repair

FOUNDATION CONTRACTORS - New foundations. Specializing in repairing wet & leaky basements. Waterproofing drainage systems, sump pits & floors. 35 yrs. experience. Call 978-490-0192.

The Crack Team
Foundation Repair Specialists • lifetime transferable warranty • Free estimates 603-329-7888

179 General Contracting

A-1 SMALL REPAIRS Carpentry, home improvement. Interior/Exterior repair or replace doors, windows bathrooms, kitchens, decks, additions etc MA licensed & insured Robert A. Brown, General Contractor 978-475-1958

MANZI
New Homes Additions Marcoux Modular Homes www.myupstairs.com #118541 978-740-1015

180 House Cleaning

BERNADETTE'S HOUSE CLEANING Husband wife team experienced since 1994, with own products, great work, excellent references 978-453-4408 (anytime).

Deidry's Domestic Services
Let our maids be your maids Reasonable rates ... insured 978-683-0054 978-609 7247

EXCELLENT Service, responsible, 15 years experience Satisfaction guaranteed Please call Lee Ann for free estimate. 603 894 7335

GREAT RATES! Perfect Cleaning Home & Office Prompt Free estimates 6 yrs experience 978-546 6355

MOM & ME CLEANING Home/office Low prices References 2' years experience. 978-869-8902 anytime.

NEWBURYPORT & BEYOND House cleaning. Meticulous/ dependable Wkly./Bi-Weekly, move ins & outs Call Ellen Frances 978-463-2550

PROFESSIONAL Residential CLEANING Weekly, Biweekly or Monthly Free Estimates Call Claudia or Jonathan 978-682-3839

Sparkle Cleaning
Houses & Buildings 10 years experience References Free estimates. 978-853-4070

181 House Painting

A BARGAIN CO. Interior & Exterior painting, Papering #'29894 978-682-3485

ARTIST TOUCH PAINTING Full interior painting, wall paper removal, faux finishes etc Free estimate 978 372 3 6

BALDASSARI PAINTING & Wallpapering & Powerwashing Interior & exterior Free estimates. Call 978-688-0161.

INGALLS & SONS
Painting interior / Exterior. Small carpentry 978-457-2853

JIM'S
PAINTING SERVICE 20 yrs experience. Interior/exterior 978-388-7731

183 Landscape/ Lawnmowing

ANDOVER, NO ANDOVER METHUEN Customers being accepted for clean ups, maintenance, walls, walks & patios 978-725-2528

BEST PRICES!
FALL CLEANUPS, Hedge trimming, lawns, mulching 10 yrs experience No. Shore area. 978-473-9648

BOBCAT & Mini Excavation. Walls, Grading & Drainage Asphalt/Concrete removal. No job too small-we do it all! Dirt Works Plus 781-593-9883

C.A.P. LANDSCAPING A Mass Certified Landscape Professional ● Spring clean-ups, bark, mulch Installation, dethatching, complete lawn maintenance, fertilization & liming. Serving the Andovers exclusively 978-682-2322

COUNTRYSIDE LAWNCARE Fall Clean-ups, Time is here. Free estimates. Residential & Commercial Call 603-432-4922

EAST COAST LANDSCAPING Fall cleanups and more
978-777-5880

EXPRESS LANDSCAPING FALL CLEANUPS Accepting Snowplowing routes Merrimack Valley area. Call Elio 978-452-2665

FALL CLEANUPS
CLEAN CUTS LANDSCAPING Call Dan or Kevin 978 774-5047

FALL CLEAN-UPS
Hedge Trimming, Lawns, SNOW PLOWING. Call 978-423-7102

FALL CLEAN-UPS
Landscape construction. Bobcat & mini excavator for hire Call 603-62'-0255

FALL CLEAN-UPS
Leaf piles removed Weekly lawn maintenance Call 978-927-3504

GARDENS By Ellen Landscape design, construction, installation, and maintenance. Fine perennial gardens, sanctuaries, meditative spaces Consultation Ellen Cashman 978-686 77 2

Hydro-Seeding
FALL CLEANUPS Call Mike 978-463-8669/ 866-We-Hydro

J. J. NICI
Full service landscaper Mulch clean-ups & other landscape needs 978 994 5980

JOHN JAMES Excavating Lots Cleared, Stump removal, Dozer & backhoe work 978 375-4298

Just Lawns/Leaves
Lowe$t Price$, Call Today! 978-372-1914

★ K & H LANDSCAPING ★ Fall Clean-Ups, Mulching Best Reasonable Prices. Now Accepting New Accounts 978-257-0369.

LAND MANAGEMENT Rototilling, Brush Mowing, Manure & Brush Pile Removal 508-450-8056

LAWN MAINTENANCE Spring and fall clean up. Snow and tree removal Shawn 603 670-43'5 or TJ 603-231-9129

PERENNIAL LANDSCAPING Lawn installations & designs. Brick walkways, patios, retaining walls drainage & planting Bobcat & Backhoe service Mike Winslow 78 334 3764 www.perenniallandscape.com

PLANTING PROS
Specializing in foundation planting and complete property planting. 50 yrs. serving with distinction. HATCHER LANDSCAPING 978 ...-1405

RON'S LAWN MOWING Fall clean ups, mowing, shrub trimming, mulching, small brush removal 978-470-2576

Screened Loam
$ 4 yard Delivery available Pender Farm, 978-388 1684

Shamrock Irrigation & Landscaping
Fall Clean-ups. Sprinkler System blowouts Lawn maintenance Residential & Commercial Tree Services Plowing & sanding Call Dan & Kevin 978 373-0500

Stacey's
Fall clean ups Don't be eaten out, call to reserve your spot now Free estimates Call........ 603-893-9202

Year End Sale
Modular walks, patios, drives, walls, stairs $10/ft installed. Earth Landscape 978-744-1475

YOUR DREAM GARDEN Cottage garden, bird habitats, wildflower meadows 978-28' 4454

183A Surveying

BARTRAM LAND SURVEY Licensed & Insured Free estimates 978 927 4048

184 Masonry Work

ABCO FOUNDATIONS Building Jacking, Patios, Step, Sidewalk, Brick, Concrete, Stone 978-372-3 52.

All Masonry Services- Brick, block, stone, steps, walk, wall & patios. Free estimates Licensed & Insured 800 927 4259

ALL WORK GUARANTEED New construction & repair. References Call 978-547-9101 Mark's Masonry & Repairs

BRICK- CEMENT- STUCCO Masonry repairs a specialty. Chimney repairs Foundation repairs. 978-688-5331

BRICK WORK - Cement work. Stairs, walks, walls All size jobs. Free estimates Excellent Andover references. Call Tony at 978-681-7701

FABBRI MASONRY Steps, walls, walkways, patios, foundations, chimneys, etc. Call David 978 988 0807 or 617-967-0006

G. DISTEFANO MASONRY Brick & stone work-all types, fireplaces, chimneys, walkways, decks, more.Free estimate.978-688-8280;603-537-0711

J. B MASONRY- Concrete & Brick, Patios, Walks & Stairs. Retaining walls, landscape block, cultured stone & hot topping 603-382-5447

MORAN MASONRY 20 years experience. Quality masonry & restoration. Free estimates 978-335-4099

STEPHEN CAPUANO MASONRY. All Types Snowplowing as well Call for free estimate 603 235 2537

♦ STONEWALLS ♦ Walks, patios, stairs, block walls, drains & brick driveways. Insured. 978-725-2528

WALKWAYS, ETC. Walkways, patios, fieldstone walls, driveways, retaining walls, stairways, masonry repairs. 978-430-2620, Steve

185 Moving and Storage

DISCOUNT MOVING RATES Licensed and Insured No Job Too Small Available 7 days #30590. Call 978-682-0399

MOVE & SAVE, Hammond Movers - best & the cheapest movers in town Licensed, insured 1-800 63'-4440

185A Disposal Services

A1 BARGAIN Call AJ'S Clean-up Service Attics, Cellars, Garages Cleaned for a reasonable price. Prompt, reliable service Call Jim at 978-685-1302

A 1 Jamie's Trash
REMOVAL. Great prices, fast service, containers also available, insured Call 978-373-6797

AAA P STONE Trash Removal. Removal of anything Construction Debris Demolition Insured 978-372-83'0 603-234-8001

* ACR INC.* Container Service ● Dumpsters ● Cleanouts ● Demolition # 23425 978-922-8... 781 233 9843 78 -844-9843 ce

ALL YOUR SPACE BACK Dump Runs Cleanups Yard, Basement Garage Attic Competitive Rates Insured 603-642-6388 Cell 603-57 4-87

AM-PM HAULING SERVICE Attics, cellars garages yards Insured & bonded Senior Rate Est Since 979 978 688 ...

ANYTHING & Everything Estate Clean outs Demolis Basement, garage, yard debris Dump runs 978-521-7296

Articles Removed
Attics, Cellars, Furniture, Most anything! Fast service. Gene or Doris 978-531-0094

B & B REMOVAL
We haul it all, we do it all. Call today, haul today Demolition. 978-744-1600

Billy Hauls It All
Clean-outs Leaf removal & yard cleanups 978-530-13'9

C & B Hauling
ATTICS, CELLARS, YARDS CLEANED-FAST SERVICE 978-28'-1240

CLEANING SERVICE & ODD JOBS
● Demo Removal
● Clean-outs & Painting In & Out
● Landscaping ● Gutter Cleaning
Dennis Worshaver 978-741-4441

CLEAN-UPS Basement, garages, attics, yards Dump transfer runs Call Wally 978-771-0321

CURBSIDE PICKUP FOR Appliances, TV s, Computers Low Rate, Same day service Clean outs Debris Credit Cards Accepted Free estimate 888-303-7874

@ your dispos-all
DUMP RUNS
Trash, brush & appliances. Everything removed 978-546-3070

D VITALE REMOVAL Take anything, small trees, brush & home clean outs Derek 603 887 7547

Father & Son
Trash Removal - Will beat any price. Call Joe 978 430 4706

GOT JUNK? FREE ESTIMATES No job to big or to small! Basements, attics, yard clean outs, etc Steve, 978 376-8300

** IF YOU WANT IT GONE **
CALL JOHN
Newburyport Area 888-465-2992

I HAVE THE TRUCK If you need help cleaning up yards, garages, cellars, attics, etc...FREE estimates, great rates Call Mike 978-657-4240

OIL TANK
Remove & Install, Licensed BBB 1-800 732-TANK

Same Day Service
We take anything, 10 years experience, residential, commercial. Call 978-744-6674.

THE TRUCK
Trash, Demolition Removal Cleanouts. 978-281-2773.

TRUCK FOR HIRE - Larry's Clean-Outs, odd jobs, demolition, moving, cellars cleaned, shrub trimming, 603-329-4880

★ A-1 ABLE ★ Attic, cellar, estate & yard clean ups Home repair work Moving, cleaning & appliance removal Gutter cleaning Some items taken as partial payment Don 978-852-0539

186 Handyperson

A BETTER WAY OF LIVING Painting, windows installed, plastering & carpentry We do it all. 25 yr. 978-973-8288

A Creditable Handyman Custom Wood shop, doors, storage areas finished carpentry, odd jobs Gino 978-927-188'

AT ODD MAN OUT No job s too small We just need a telephone co... 978-738-9967

COMPLETE HOME REPAIR SERVICE All types of home repairs, no job too small. Prompt, friendly service Call Tim 978-475-1069

HANDYMAN REMODELING Decks baths carpentry dry wall painting & lawn care Free estimates Reasonable prices For prompt dependable service call Ken 978-975-1150

★Home Maintenance ★ ★Specialist★ Immediate Service, reasonable $$$ No repair too minor Paul 978 1740- 898

HOUSE DOCTORS
HANDYMAN SERVICE Insured # 36974 978 474-0788 978-28'-7 40

MIKE OF ALL TRADES Refinishing of floors, ceilings & walls, sheetrock Gardening, cleaning 978-474-0426

REPAIR SOLUTIONS No job is too odd No undertaking too large or small All types of services offered. Repairs, pressure washing, home electronics & more Fully insured Call 978-660-3005

RUSSO'S MAINTENANCE NO JOB TOO SMALL Paint-Plumbing-Carpentry Mason-Electric 978-265-2423

TRASH-IT
Attics cellars cleaned, appliances furniture removed 603-965-7378

WAYBETTER HOME REPAIR & HANDYMAN SERVICE Quality Work, Prompt & Courteous Mike 978 468- 248

187 Painting & Papering

A-1 Bargain Prices! Residential/commercial, interior/exterior 20 years experience References. Insured Free estimates Rick's Painting 603-382-0712

★ PaintMaster ★
Interior painting, staining, wallpaper removal Peter @ 978-683-0850 Free Estimates

ALL THE RIGHT MOVES Interior/Exterior Painting, Wallpapering & Ceramic Tile Bill, 978-685-3228, 603-898-1035

A STEADY HAND PAINTING
Exterior specialists Lowest rates and the highest quality available Hundreds of Andover references Fully insured Free estimates Spring & summer openings available Call Alan Stoier 978-317-3267

BEST PRICES Ceilings $59. Rooms $189 Up To 12 x16 33 Years Experience Insured. Shepherd Shop, 978-453-9127

BETTER CHOICE
PAINTING Interior/exterior Free Estimates 978 744 4660

CAPE ANN & NO SHORE Finishing fine homes Expert prep, painting & papering ★ LIBERTY INTERIORS ★ 978 578 4 3

CONSIDERATE TREATMENT
Since 1975 Rick Sibley Painting & Papering, professional interior and exterior workmanship. Emphasis on preparation Wallpaper stripping, all wall coverings We specialize in finishing work before moving into your new home 978 387 9488

CONSIDERATE TREATMENT
Since 1975 Rick Sibley Painting & Papering 978-387-9488.

DECORATIVE PAINTING ● Faux Finishes ● Murals ● Custom Carpentry Julia & Steve 978-682-0090

DUN-RITE
Painting/Paperhanging Member BBB #16255 ● 978-927-8475 ●

EXPERT DECORATIVE PAINTING Faux Finishes ... plaster, furniture, kitchen cabinets 15 yrs professional experience Highly skilled Magazine ... References 978-632-3336.

GAURON Painting - Interior & Exterior Summer Special Ceilings, Faux, Basements. Repairs. Insured References Free estimates Mike, 603-382-'734

Holiday Special ☎
$20 Home Depot Gift Card Quality work-Reasonable $$ Patriot Painting 603-765-0423

Interior Painting & Ceramic Tiling
Registered & Insured John 978 ...

INTERIOR PAINTING & WALLPAPERING Free estimate John Thomson 978-470-0037

INTERIOR PAINTING, WALLPAPERING QUALITY WORK REASONABLE PRICES FREE ESTIMATES Call Paul 978-475-6495

JIM FOWLER'S PAINTING Interior Fully insured 20 years experience Local references Call 978-475 9907

JIM'S PAINTING
Drywall & ceiling repair Free estimates 978 372 9772

NORTH SHORE PAINTING COMPANY Interior Exterior pressure washing & major carpentry. Free estimates 978-335-1753

PREMIER PAINTING & WALL PAPER- Friendly, personal service Satisfaction guaranteed Insured many references 978-335-5 47

QUALITY HOME PAINTING Interior Exterior Pressure Washing Houses Decks Free estimate 603 894 972

188 Plastering

COSTARITA Plastering, Painting, Tile No Job Too Small or Too Big 781-599-2178 or 781-883-3111

D.M. BROPHY PLASTERING Full skim coat plastering, board & patchwork Commercial & residential Custom ceilings Quality service Free estimates 978-686 6804

EJB PLASTERING
Blue board, all types plaster ing Free estimates Insured 978-455 9'97 or 978-996 7585

♠ Plastering ♠
Quality work Competitive pricing 20 years experience Steve, 978-458-9928 603-457-1015

★ MV PLASTERING & DRYWALL, best prices, old ceilings and walls new again Free estimates 978-686-5012

190 Plumbing-Heating

BILL BROGAN Master Plumber Remodeling ~ Repairs Replacements ~ Emergencies. Providing quality service for over 25 years License #9565 Call 978-475-4237

BK PLUMBING & HEATING Low Rates Quality Service. Fully insured MA Lic #'1014 NH Lic #3014 978-204-8392

BROOKSIDE HEATING & Plumbing specialize in new boilers, heating systems. #26017 Reasonable rates Free estimates 603-362-92'6

ESPINOLA Plumbing, Heating, Cooling. Price us last - you'll love us. 603-329-6148. Master Lic MA 8810-NH 276

GALLOWAY HEATING Oil Burners, Boilers, System 2000, Monitors, Tune-Ups. License #'16499 978-685-7761

HENRY A. SHIMANSKY PLUMBING COMPANY Fully insured License # 8273 978-969-1853

JOE DESCHAMPS Plumbing & Heating No job too small ~ #21250 Insured 978-687-7667

PAUL E MARTIN Plumbing Heating, Gas Quality workmanship License #12380 Methuen 978 794 804

SMALL PLUMBING/HEATING and GAS FITTING. Water heaters, faucets, stoves, washing machines, disposals dishwashers, repairs & drains unclogged Call Steve 978-458-0553 Lic #22058

193 Roofing and Siding

American Eagle Roofing Co. Shingle, rubber, cooper & slate Competitive prices, Free estimates, licensed & insured 978-258-7866

J.R. Construction
Fully insured, Free estimates. Guaranteed lowest prices 978-273-0579

LEBLANC & SON Windows & Siding. Free estimates Licensed & Insured 978-556-9440/978-869-6575

One Call Roofing
And exterior professionals. Unbeatable prices 978 590-05''

POWDER HILL ROOFING, Siding & Carpentry Complete home maintenance. Insured #116657 Walter 978-374-1477

RAMOS Roofing, Painting & Siding We Guarantee The Job Free Estimates/Insured 978-681-1577 & cell 978-420-2458

RICH ROOFING CO Fully insured MA builders license #019939 MA Registration #112998 Free Estimates Call 978-777-1491

V.E.T. ROOFING Small job specialist Emergency repairs Slate, Copper, Rubber & Shingle 35 yrs experience. 978-52 -3 12

193A Gutters

NORTHERN GUTTERS Seamless Gutters, facia wraps, repairs 17 years experience 978,363-5565 #'3056

194 Snow Plowing/Removal

Adelphi
Residential & Commercial snow removal Reliable insured 603-234-5704

Commercial & residential snow plowing & sanding. Haverhill/ Newburyport area. 978-430-5919 www.mulligans landscape.com

195 Tiling

CERAMIC TILE Installation. Repairs. Bathrooms Kitchens. Foyers Guaranteed work. Low prices Free estimates. Jim 978 774-4067

CERAMIC TILE Repair and new installation Quality work at reasonable prices Established 97 Dave 978 740 2728

Cousins Tile
Tile - Hardwood - Granite installations 978-36'-7242

617-387-0447
Surrette Tile - installation & repairs. All ceramic, marble, granite, slate. Free estimates Insured. Call Joe.

196 Tree Removal

★J&D STUMP GRINDING★ Competitive Rates Free estimates 978 985-6369 or 603-635-8003

ED'S STUMP GRINDING Stumps ground out Tree stumps & shrubs Good work quick service, fully insured 603-893 6902

JP TREE SERVICE, ANDOVER Mass arborist #992 tree & shrub care, trimming over houses & yards. Call 978 475 1483

☺ PopeyeTree ☺
& Stump Grinding
Low, low prices. 978-686-1790

STEPHEN J. REPOZA CO Master Tree Climber-Quality tree care, hazardous takedowns and fine-trimming Insured Call 978-470-8114

THE TREE DOCTOR Pruning, cabling, removals Insect & disease control Licensed. Insured 781 599-3888

201A Dryer Vent Service

Air Duct Cleaning
Honest & Reliable Service Peabody Cleaning 978 53 5465 978-994-59 6

207 Tailoring/Sewing

CUSTOM MADE SLIP COVERS. Pin fitted to your set Your own fabric Call 978-685-2229

ELAINE'S SLIP COVERS
A cut above the rest! Custom made for you 978-686-9294 or cvrgrl67@yahoo.com

226-249
Transportation

227 Antique/ Classic Cars

LINCOLN Convertible 1962
RARE FIND
Suicide doors, forest green body & green leather interior, white canvas top Good condition. 106k miles. 1 family owner. Needs owner who will drive car more regularly $15,000 978-689-6120

MGB 1964
Fine runability, spare engine parts, some body restoration required.................$3,000.00 Call 978-475-2831.

MUSTANG Convertible, 1973, yellow/black, auto, new interior, new paint, new wheels, new top, runs good MUST SEE! $7,000 firm Call Tim at 978-969-1740 eves

228 American Cars

GLADSTONE Ford

Acura 2 3 CL Coupe '01 S-type - One owner, black, leather, sunroof. 4912A
$15,988

Chrysler 300M 2000 - Triple black, leather, sun roof, its is a beauty! 40157A
$13,988

Honda Accord Coupe 2000 - V-Tec, 70K miles, sunroof, one owner, 4850A
$10,988

Ford Taurus SE '03 - very clean & safe car P14181
$9,988

Chevy Monte Carlo '01 - 3.4 sunroof, 65k miles. P13965B
$9,988

Ford Mustang 0 leather, 6 CD traction control #P14'45A
$8,988

Ford Focus 03 Very clean, car under factory warranty P4 7
$8,988

Chevy Lumina 1993 Very dependable car for winter 40091B
$1,288

www.gladstoneauto.com Londonderry, NH
1-800-217-3977

Bridge Street Auto
● Chevy Impala '02 all power runs new $7,988. #47
● Olds Alero 00 GLS auto, power roof, leather, loaded. $6988, #4'
● Mitsubish Montero Sport 98 XLS 4WD, auto, loaded. $9,888 #1
● Hyundai Elantra 99-5 K, auto power options, $3988, #7
● Kia Sportage 98- Auto, 53k 4x4, runs great $5,988. #27
● Ford Windstar, 01, 4 dr, A/C, power options $8,988 #25
Feel Free to take to your mechanic. Vehicles fully serviced
★WE FINANCE★
83 Bridge St., Beverly, MA 978-697-9286

BUICK CENTURY '99' - Good condition Reliable transportation Remote starter $595/best 603-329-6047

BUICK LESABRE, 1990, limited, 50K, slow transmission leak. $100 or best offer 978-685-144

O'KEEFE
IPSWICH

CHEV Cavalier 00	$5,995	#1
MERCEDES E320 4. 03	$26 995	#2
CHEV Trailblazer 03	$20 995	#3
OLDS ALERO 00	$8 995	#4
OLDS ALERO 03	$1 995	#5
PONTIAC Bonneville 03	$14 395	#6
CHEV PRISM 0	$8 995	#7
CHEV Silverado 0	$20 995	#8
CHEV SUBURBAN 0	$25 995	#9
CHEV TRACKER 03	$13 495	#10
CADILLAC Escalade 03	$4... 995	#11
OLDS BRAVADA 00	$12,895	#12

Over 70 In Stock
800-851-1898
Rte. 1A, Ipswich, MA www.okeefechevrolet.com

CADILLAC 2000 STS Seville, silver, black heated leather all power sunroof, GPS navigation premium sound CD chrome alloys, clean $17,495/best offer 978 683 0958

REAL ESTATE

WATERFRONT!

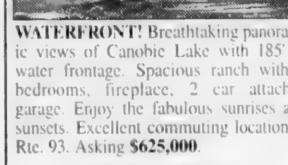

WATERFRONT! Breathtaking panoramic views of Canobie Lake with 185' of water frontage. Spacious ranch with 3 bedrooms, fireplace, 2 car attached garage. Enjoy the fabulous sunrises and sunsets. Excellent commuting location to Rte. 93. Asking **$625,000**.

Call Donna Speirs
Prudential Verani Realty, Inc.
2 Main Street, Hampstead, NH 03841
Tel.: (603) 571-3717
Toll Free: (888) 272-2268 Ext.1429

Olde Andover Village
Prime Location
Main Street
Downtown Andover
1st Class
Professional Office Space
600 Square Feet
2010 Square Feet
1428 Square Feet
Facing Directly on
220 Space Town Parking Lot.
Call Frank Mical at
978-475-8435

the jean e. knapp agency II
Ogunquit, ME
207-646-4546
EMAIL jeanknapp@reddawg.net

"The Aerie" in Perkins Cove

This 3 bedroom, 3 bath contemporary soars towards the sky giving it an airy feel & ocean views Cathedral ceiling living room with fireplace, exposed beams, large windows, wood & tile floors mature plantings quiet neighborhood within walking distance of restaurants & shops. Separate entrance on lower level ideal for in-laws or au pair use. One of a kind home on charming street is a must see! Offered at $889,000

www.jeanknapp.com

CARLSON GMAC Real Estate
73 Chickering Rd., Rte.'s 125 & 133 North Andover, MA 01845
www.carlsonre.com
978-685-5000

Featured Home Of The Week

Andover - Cul-de-sac brick front home. Family Room with cathedral ceilings & fireplace plus game room with skylights & balcony. Ten rooms, 4 bedrooms, & 2.5 baths. Hardwood floors in formal living & dining rooms. See it today! **$709,900**

Whether Buying or Selling…
"Let ME Show YOU the Way Home"

- Over 17 years of proven results
- Certified Residential Specialist (CRS)
- Member Real Estate Cyber Society (RECS)
- Certified Buyer Agent (GRA)
- Certified Internet Professional (e-PRO)
- Board of Directors of the Exchange Club
- Resident of Andover for over 10 years

ED BLOOM.COM
RE/MAX PARTNERS
44 Park Street, Andover, MA
Office 978-475-2100 x109
Email. Edremax@att.net

THE RIGHT REALTOR MAKES ALL THE DIFFERENCE!
Jeannette Belben

Jeannette Belben GRI, CRB

HOME OF THE WEEK!

NORTH ANDOVER. *New Price!* Immaculate newer 4 bedroom colonial on cul de sac with an acre lot. Plenty of extras including hardwoods, central air, newly finished lower level, and fenced yard. $569,900
Call Jeannette Belben
978-984-3109

COLDWELL BANKER
RESIDENTIAL BROKERAGE

Office: 978-984-3109
Cell Phone: 978-479-3945
Email: jeannette.belben@nemoves.com

CADILLAC 2001 SEVILLE STS leather, loaded, new condition #2 $13,999

INTERSTATE USED CARS

LOOK JAFFARIAN

CHEVROLET Celebrity 1987

866-261-2222

YEO

Buick Regal Sedan, 1998, only 29K miles V6, leather, power seat, #204224A $7,999

Hyundai Accent Sedan, 2002, auto, A/C, power windows & locks, only 20K miles, like new

(978) 388-0861
www.yeocars.com

AC, power windows & doors, alarm, remote start, $4800 or best offer 978-683-6860

CHEVY MALIBU 1997 auto,

CHRYSLER 1998 Town & Country
Wheels satin Jade #9806A $20,990
BILL DELUCA

MUST BE SEEN!

CHRYSLER LHS Sedan '97
Must Sell!
Blue, 4 door, V6, 78K, lots of extras, dual front air bags $5995

Call Scott

ALLEN MOTORS
Easy Financing
• Wrangler, low miles, alloys, off road tires, #4 $10,995

877-587-6229
603-434-0391

First Run
FORD Contour 1998 Auto, A/C, cruise, stereo, nice car

new tires battery & exhaust good condition $2000 978-535-0377

FORD FOCUS ZX3, 2002 Hatchback 2 door blue

Very Fast! #P1988A $21,99

BILL DELUCA
Chrysler - Jeep - Dodge
888-364-3797

FORD MUSTANG 1995 CONVERTIBLE V6 excellent condition new engine chrome custom exhaust new tires $4,500

FORD MUSTANG 1995 44K miles great Condition best offer

Ford Taurus 1987
$1600/best offer Clean, radio Call 978-535-9792

FORD Taurus 1992, 3.0 V-6, 23K miles, nice car. $1,900 or best reasonable offer

1 owner, $1850, 978-476-1228.

POOR CREDIT?
NO CREDIT?
We Can Help
888-364-3799
Ask For Marie
Low Payments
Late Model
Cars,Trucks,SUVs
BILL DELUCA
Buick - Pontiac - GMC

SHOP US LAST!
COMMONWEALTH

KIA SPECTRA Sedan 2003 auto, A/C, CD, 6K miles #K2

HONDA ACCORD 2001 LX sedan low miles

YOU'LL ♥ US
Lawrence MA
Toll Free
877-687-3000
COMMONWEALTH

DAVE ALLEN LINCOLN MERCURY

Jeep Grand Cherokee Limited 1999, V8, low mileage, #36285 $13,995
Two available at $23,995
Lincoln Continental 2001 only 31,... miles #36277 $17,995
Dodge Ram 1997 2500 conversion van Only 62,122 miles, #36364 $7995
Ford Escort 2003 ZX-2 coupe, only 10,890 miles #36371 $10,995
Ford Expedition 2000 Eddie Bauer, 34,390 miles $20,995
603-434-0341

LINCOLN Continental 1996 Mint!

MERCURY Cougar 2001 Auto sharp, power options #M4450A $9,995 IRA MAZDA 866-472-4789

MERCURY Cougar RX7 1996 80K miles, mint! $3,000 best offer 978-989-0053 978-808-1505

MERCURY Grand Marquis 2002 25K Collectors Series, full power all options leather 5 roof 978-921-0655

MERCURY Grand Marquis LS 89 air power Viper alarm remote start, recent head gasket gas tank starter, only $995 978-921-3543

MERCURY SABLE 2001 Auto leather alloys super clean #M4499B $7999 IRA MAZDA 866-472-4789

MERCURY SABLE LS PREMIUM WAGON 2000 - Help I have one too many cars 40K miles, V6 24V all options, 15 months left on factory warranty. Excellent condition $8,975 978-526-1065

DAVE ALLEN LINCOLN MERCURY

Nissan Pathfinder 2000 4 door SE 4x4 #36292 $13,995
Mercury Grand Marquis 1998 Low mileage #36294 $7995
Lincoln Town Car 2003 Signature Series Presidential Package, #36397 $27,995
GMC Safari 1997 van, 7 passenger, super clean #36379 $7995
603-434-0341

OLDS ALERO, 2001 - 31K miles, 2 door, 4 cylinder, rear spoiler, auto, AC, loaded white excellent condition, like new $6,000 Call 603-642-5695.

OLDSMOBILE Achieva S 1994 4 cyl automatic, excellent condition no smoking car $2400 best offer 978-807-5466

SATURN 1995 4 door SL2 sedan, 5-speed a/c, sunroof, clean excellent condition, 75K $2,500/best 978-526-1498

SATURN SL1 1995 ABS, CD, a safe good car 145K, Kelley Blue Book $3,... asking $2,250 Call 603-778-2315

SATURN SL2 1992, 4 door sedan, 5 speed, AC, CD, hands free car phone, excellent condition about 110K miles $3200 firm 603-894-1935

SATURN WAGON SW2 2002 low 47k miles New tires, rotors and engine belt Runs excellent $5800 best Call 978-346-7664 or 978-683-1233

nassar ford
www.nassarfordsales.com
FRESH TRADES FOR UNDER
$5995

Ford Escort 1999 ZX2 A/C, 5 speed, #2482A $5,295
Ford Taurus SE, Wagon 1999, A/C 75K, #2249A $5,995
Dodge Intrepid 2000, 6 cylinder, auto A/C #24904A $4,995
Ford Windstar, 1998 one owner, trade, #24831A $5,995
Windstar Wagon, 1998, rear, A/C. #22813A $4,995
Lincoln Mark VIII, 1995, leather, 80K, #2...08B $4,995
Ford Taurus Wagon 1999, #24224A $3,995
Ford Windstar, 1995 owner #24829A $4,995
Grand Marquis LS 1995 auto, leather, #90622B $4,995
Chrysler Concorde, 1997, auto, A/C, leather, #24925A $4,995
Chevy Cavalier, Coupe, 1999, auto, A/C, #24809A $4,995
Chevy Blazer, 1995, 4x4, 4 door, #24807B $3,495
Chrysler Concorde, 1997, 6 cylinder, A/C, #2...2A $3,995
Chevy Lumina Sedan, 1997, auto, A/C, #2...41B $1,495
Lincoln Town Car, 1995 auto, A/C, #24520B $3,495
Grand Caravan SE, 1994, auto, A/C, #21531C $2,995
Ford Taurus GL Sedan, 1995, auto, A/C, #810B $2,945
Mercury Sable, GS, 1994, auto, A/C, #23836B $995
VW Jetta, 1988, #2499B $995
(800) 475-1966
nassar ford

229 Foreign Cars

AUDI

Audi
CERTIFIED PRE-OWNED
2 YEAR 50K WARRANTY

AUDI 2001 A4 1.8T Quattro Leather, auto heated seats 36K miles, moonroof 5 to choose from #AU0687 Starting at $18,685

AUDI, A8L Quattro, 2002 leather, moonroof, heated seats, auto, 37K miles, navigation #AU07.. $4.,635

AUDI Allroad 2002 Auto leather moonroof, heated seats, air suspension, 25K miles, #A40562A, $35,785

AUDI 2000 TT Coupe, 225 hp leather, heated seats speed, quattro, #A40654A $18,775

AUDI 2001 A6 2.8 Quattro wagon leather, moonroof auto, heated seats 27K miles #AU0697 $24,970

AUDI 2001 A6 2.8 Quattro auto leather moonroof heated seats, 1.K miles #AU0... $24,235

AUDI A2003 A8L Quattro, auto leather, moonroof, heated seats 4 K miles $30,760

AUDI 2001 TT Coupe 225 hp speed leather heated seats CD 2 others to choose from Starting at $23,885

AUDI 2001 A4 1.8T Quattro wagon auto leather, moonroof, heated seats, 31K miles #AU0709

AUDI 2001 A6 2.7T manual Quattro 6 speed, leather moonroof heated seats, 36K miles, black black #AU0723 $26,135

AUDI 2002, A4 1.8T Quattro auto, leather moonroof, heated seats 3 others to choose from #S40886A, Starting at $24,235

IRA AUDI
Rte 114, Danvers, MA
1-888-203-5098

Ira

BMW 2002 540i, 6 speed, sterling grey black leather, mint condition, 2.K, premium sound, performance tires, moonroof, 4 year 55K mile warranty $42,000 978-270-8948

BMW 323I 1999
Florida car, loaded, all options, power moonroof, bright red, excellent condition. $12,900 978-3.4-3669 Andover

BMW 525 1989 - 4 door auto black sunroof a/c, full power $2495 # Excellent condition Call 978-686-22..

BMW 740iL 2000 - 4 door
"A BEAUTY"
Mint condition 6,340 miles

SUBARU

FORD 1998 Explorer, AWD, blue leather moonroof, only 54K miles #S50125A $9,995

JEEP Wrangler Sport 2001, yellow soft & hard top 6 cylinder Nice #AU0579B, $14,995

DODGE RAM 2001 black auto, 4x4 bed liner, very nice truck #S50404A $15,495

SUBARU 2002 Forester XS model, red, auto, huge sunroof #S40688A $17,995

HONDA 2001 Civic green auto, very clean vehicle #S40990B $9,995

SUBARU, 2003, Legacy sedan, green, auto, great car great price, #TM5273A, $12,595

SUBARU, 2004, WRX only 8.5K miles like new #S50346A $23,995

CHEVY 2002 Trailblazer red auto all the toys very clean must see this one #S50195A $22,995

SUBARU 2002 Forester silver auto, very clean X mode, $16,995

SUBARU, 2002, Impreza WRX black leather turbo

PLYMOUTH 1999 Voyager white very clean 44,85 miles Must see $7,995

1-800-476-9561

Ira

FORD FOCUS SE 2004 #3 9,400 MILES $12,595 5 YR WARRANTY ROWLEY AUTO 978-948-2192

HONDA 1999 Civic EX automatic A/C moonroof CD low miles. #4 $8,999.

INTERSTATE USED CARS
603-382-3000

HONDA Accord EX 1995 Wagon white 79K miles excellent condition well maintained new tires $4300 best offer

HONDA Accord EX Sedan 1994 Auto. moonroof A/C, power windows and locks, 75K miles Good condition $2200 or best offer Call 978-973-5709 leave message

HONDA CIVIC EX, 1995 two door, five speed, moonroof, air conditioning, all power, good condition well maintained Asking $3,500 Call 978-886-9048

HYUNDAI, 2000 Elantra, charcoal grey, excellent condition, 65K, $5500 603-231-0472

HYUNDAI ELANTRA 2003 # ULTRA CHEAP, ACT FAST 3,570 MILES $7,995 5 YR WARRANTY ROWLEY AUTO, 978-948-2192

IRA Audi
Route 114, Danvers, MA

VOLKSWAGEN 2003 6 cylinder leather, sunroof 5K miles #40576A, $17,420

ACURA, 2003, loaded, leather, roof, only 22K miles, #A50060A, loaded leather roof only 22K miles

INFINITY I35 2002 89K miles, leather, sunroof, #X40058B, $22,838

ACURA, MDX 2003, leather, sunroof, 30K miles, $31,181

BMW, 530I, 2003, auto, leather, sunroof, heated seats, 31K miles. $35,353

1-888-203-5098

Ira

Ira

IRA TOYOTA
CERTIFIED
Used Car
Center
Over 150 used vehicles in stock All makes & models available starting at $5995 All vehicles have warranties special financing programs available CALL NOW Route 114 Danvers, MA www.IraToyota.com

ISUZU Rodeo LS 2001 4x4, well equipped, very clean #M4150A Sale Priced $11,995 IRA MAZDA, 866-472-4789

Ira

MAZDA, 1997, Protege auto low miles nice car, economical transportation #M42386A $5,999

MAZDA, 2001 MPV, auto power options low miles very nice van #N4039A

MAZDA 2000 MPV auto, AC power priced van #M40448A, $10,999

MAZDA 2002 Protege, auto AC, very nice well equipped #M4497A $10,899

MAZDA 2001 Tribute auto power roof tow package and more $15,799

MAZDA, 2002 auto very low miles great condition Won't last #M50030A $9,999

MAZDA 1999, Protege, auto power options low miles just in $7,499

MAZDA 2002 Tribute LX 4x4 very low miles roof alloys, very clean $17,999

MAZDA, 2003 MPV LX power options low miles like new condition #M40942A $16,999

DANVERS MA
TOLL FREE
1-866-472-4789

MAZDA, 626 1993 184K 5 speed AC power windows & locks, runs good $750 or best offer 603-898-5414

MERCEDES 1988 300TE wagon white excellent condition new tires battery radio cassette $5000 978-526-8779

Mercedes 420SEL
1987, grey, blue interior, fully re-conditioned, Asking $5500
978-390-5626

MERCEDES C280 Sport 1999. Black black leather moonroof, 57K disc changer heated seats new tires, dealer maintained, great condition $15,000 978-853-7302

MITSUBISHI, 2003, Galant ES, Auto AC, power, alloys Manager's Special #M40713A $11,599 IRA MAZDA, 866-472-4789

MITSUBISHI, Eclipse 2001 Sporty, leather roof alloys & more #M4155A, $10,995 IRA MAZDA, 866-472-4789

MITSUBISHI
Eclipse GS 2001, 5 speed owner good condition CD $5,900 Call 978-475-4739

mvautocredit.com
APPLY FOR FINANCING
FROM THE PRIVACY OF YOUR HOME FOR NEW OR PRE-OWNED VEHICLES
merrimockvalleyautocredit.com

LOOK JAFFARIAN
NEW VOLVOS
Save up to $7,000
Call J.C.
The Deal Beater
VOLVO
866-261-2222

NISSAN 1998, Sentra, auto clean car This Week's Special #M50009A, IRA MAZDA 866-472-4789

NISSAN 2001 SENTRAS
Need a winter car?
Starting at $1995 603-382-555.

NISSAN, 2002, Altima, GXE auto power options alloys Nice car #M4153A, $14,999 IRA MAZDA, 866-472-4789

NISSAN, 2002 Altima, loaded, leather, roof, very sharp car! #M40667A, $15,799 IRA MAZDA, 866-472-4789

NISSAN 2003 350Z
owner, 6 speed, 10k miles #3487A $26,990
BILL DELUCA
Chrysler - Jeep - Dodge
888-364-3797

NISSAN Altima 1999 Great condition Auto, AC, power windows doors, tilt steering, etc., dealer price $6,700 my price $5,000

NISSAN Altima 95, GXE
loaded/Runs Great
$1650 or best 603-231-4754

danvers MITSUBISHI

NISSAN Maxima 2000 GXE, V6 power options owner, very clean #40392A $9888
SUBARU Forester 2000 AWD low miles, well equipped like new #40043A $10,880
TOYOTA RAV 4 2001 - only 24K auto power options, leather like new owner #40419A $13,490
VW Cabriolet GLS 2002 - auto well equipped owner $13,900
CHEVY EXPRESS Step Van 2002 7 passenger DVD, well equipped like new $16,990
SUBARU WRX 2004 - Well equipped, clean Must see #40622B $18,990
NISSAN Maxima SE 2003 - V6 roof, owner, low miles Well equipped #40377B $19,788
CADILLAC Deville 1999 - well equipped luxury low miles #30478 $9,488
CHEVY Cavalier 2002 auto, low miles, clean $5990
RTE 114 DANVERS MA 1-800-597-5582

NISSAN MAXIMA SE 2000 Black, full power sunroof, heated leather seats, new tires, 17" wheels, 60K, $14,700
978-372-7364

infinitiofnashua.com
** Over 50 Pre-Owned ** Available
All online with pictures at Infinitiofnashua.com

INFINITI G35 Coupe, 2003, 6 speed Stock # P4572
INFINITI I30, 2001 Navigation Stock # 2288A
BMW 325X, Sedan, 2003, AWD Stock # P8404
VOLVO XC90, 2003, Rear DVD Stock # P2570
AUDI A6 2.7T Quattro, 2002 Stock # P9537
CADILLAC Escalade, 2002, Low miles Stock # P0668
MERCEDES ML500 2002, Navigation, DVD # P1025
ACURA CL-S, 2001, Auto, like new, Stock # 0798A
AUDI Allroad Wagon 2001 AWD Stock # P0355
BMW X5, 2000, 4.4 V8, Sport, Stock # 3798A
MERCEDES E320 Wagon, 2000 4matic Stock # 998A

INFINITI of NASHUA
1-888-452-2840

PORSCHE

PORSCHE

PORCHE, 2004, 911 Turbo Cabrio Turbo X50, ceramic brakes, carbon pack, metal door sills, 968 miles $147,535

PORCHE, 2002, 911 Turbo Coupe, 6 speed, leather, moonroof, 7K miles #AU0714 $90,885

PORCHE, 2001, 911 C4 Cabrio, Tiptronic, leather, full carbon #AU0698 Original List $105,000, $64,135

Call About Special Lease Payments on Pre-Owned Porsches
IRA PORSCHE
Rte 114, DANVERS, MA
1-888-203-5098

Ira

SAAB ARC 93 2003 6 Speed turbo, fully loaded, off showroom floor, excellent condition charcoal gray, tinted windows, 17K. Gorgeous! Must Sell! $26,500 978-463-3681

LOOK JAFFARIAN

SCION XA 2004 ABS, am/fm, CD, air, 54134 $12,995

SCION TC 2004 Air, power windows & locks, panoramic sunroof, 6221 $16,995

866-261-2222

SUBURU Legacy, 1992, 4x4, 5 speed, all power, high mileage, needs some minor work, $1,000, 603-772-4121

LOOK JAFFARIAN

TOYOTA Celica 2001 Sunroof, spoiler, rims, CD, cassette, auto, loaded, just arrived, hurry, 2229

TOYOTA Camry 2000 Auto, air, CD, power, come see at Jaffarian, 2094 $12,995

BMW 323 Coupe 1998 A one of a kind in this condition, 5 speed, clean and ready, 20251

AUDI A6 Wagon 1999 Must see, loaded, A6 wagon priced to sell, hurry, V6531 $12,995

MITSUBISHI Eclipse 2000 5 speed, sunroof, sharp with CD, a must see, hurry, right color, 174532 $9,995

TOYOTA Corolla 1994 Auto, air, clean, great transportation, hurry, won't last, 22901 $4,995

HYUNDIA Accent 1995 Low miles, auto, air, hurry, won't last, 20302 $3,495

TOYOTA Camry 1997: Sunroof, air, clean and ready for you, 22261 $6,995

866-261-2222

Winner of 3 Prestigous 2004 Gold Cornerstone Awards for Excellence in Building Quality, Landscaping & Design

MODEL OPEN
Daily 11-4

Lamplighter Village of Windham

For more information or FREE Brochure call
603-893-2100 or 800-639-4706
www.LamplighterVillageofWindham.com www.NewEnglandMoves.com
DIRECTIONS: Rte. 28N, 1.5 miles north of US Gas

COLDWELL BANKER
RESIDENTIAL BROKERAGE

PRIVATE PROPERTIES

WWW.privatepropertiesrealty.com
21 Bow Street, "The Damon Tavern"
North Reading, MA 01864
978-664-0707 781-334-0005
6 North Main Street, Middleton, MA
978-646-8969

EQUAL HOUSING LENDER

The areas finest homes are found at Private Properties.

NORTH READING

1st offer! 3 bedroom, 2 bath Ranch on large professionally landscaped lot with large eat in kitchen. Family Room wired for surround sound, finished basement. **$499,000**

NEWBURY

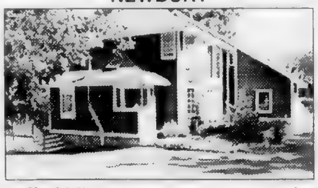

1st offer! Mint young contemporary set back from road. Includes radiant heat, custom windows, private deck w/gazebo and hot tub. A special home. **$749,900**

BOXFORD

hardwood, marble and **$1,375,000**

MIDDLETON

1st offer! Immac. remodeled colonial on grand acre near Middleton Green. Great room with fieldstone fireplace, well appointed kitchen, sep. work shop/guest suite. Superb value! **$458,000**

NORTH READING

1st offer! "Eisenhaure Pond" with cul-de-sac neighborhood overlooking 2 story sitting area, and screened porch off kitchen area. **$969,900**

MIDDLETON

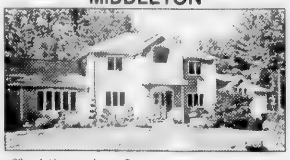

1st offer! Sprawling 2 story, custom contemp in 1 of Middleton's most sought after neighborhoods. 4 BR, 3 1/2 bath, Mstr. suite w/sunken jac. Florida style sunroom, Au-pair or extended family potential. **$884,900**

NORTH READING

EXTRAORDINARY French Provincial Manor in **$1,450,000**

READING

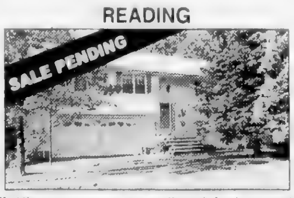

1st offer! Westside Estates neighborhood heat, HW, 2 car garage, lovely flat private fenced yard **$619,900**

NORTH READING

$599,900

NORTH READING

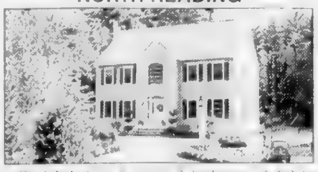

1st offer! Fabulous 9 room, 4 bedroom, 3 1/2 bath colonial, 2 story "Beacon Hill Entry", private, professionally landscaped lot, deck, 2 car garage, prime location **$839,900**

THE STONE WALL Real Estate Professionals Presents:

OPEN FLOOR PLAN HAS IT ALL!

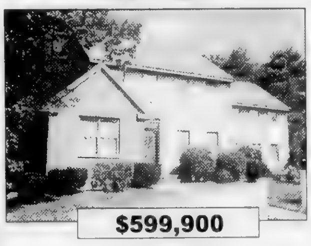

$599,900

***JUST LISTED!* SPACIOUS, PRIVATE TOWNHOUSE WITH GARAGE!**

$439,900

Call or e-mail The Stone Wall Real Estate Professionals today and let them show you what a solid, professional sales team can do to help guide you through the sale of your home!

Bill Buck
Broker Owner

Paula Bishop

Susan Donahue

STONE WALL
Real Estate Professionals

VISIT US AT WWW.STONEWALLRE.COM • 978 - 475 - 0077

Open House Sunday 11 AM - 1 PM!

- Extraordinary young 13RM Colonial with 5BR & 5 BA
- Four floors of living space
- Oversized Kitchen w/ granite counters, cherry cabinets, stainless steel appliances
- Stone fireplace, cherry floors, French doors in Family Rm
- Built-ins, cathedral ceilings
- Attached 3-suite in-law
- Finished lower level
- Wonderful in-ground pool

50 ROCKY HILL RD, ANDOVER
Seller to entertain offers in range $999,000 - $1,194,876

Deborah Lucci Perrone, REALTOR®
Chairman's Circle - Gold
Direct: 978.269.2206 / Cell: 978.771.9909
dperrone@andoverliving.com / www.finestbroker.com

Prudential | Howe & Doherty REALTORS®

76 Main Street, Andover MA www.andoverliving.com

To Place A Classified Ad Please Call 1-800-927-9200

TOYOTA 2002 SOLARA SLE CONVERTIBLE, V-6, red, tan top, 15k miles, 1 owner. #7257A.... $23,990

BILL DELUCA
Chrysler - Jeep - Dodge
888-364-3797

TOYOTA CAMRY '92 4 door, LE, 92K, auto., a/c, full power, excellent condition. $3995. #2. 978-686-2211

TOYOTA Camry LE, 2003, power options, auto, very clean, Just In!! #IA40738A $14,999 IRA MAZDA, 866-472-4789

TOYOTA CELICA, 1995, Black, convertible, 89K miles, excellent running condition. $6,000 978-546-3782

TOYOTA Corolla, 1994, 4 door, 5 speed, 139K, AC, black /gray cloth interior, priced to sell, $1895. 978-476-1228

First Run
TOYOTA Corolla 1995 $750 or best offer 978-372-3346

As Is For Parts

Toyota Corolla
2002, A/C, auto, moon roof, power windows & locks, 42K miles, excellent condition, $9500. Call 603-329-5461

Rockingham
Toyota ● Nissan
Scion ● Honda

rockinghammotors.com

LEXUS GS300, 2001: White/Beige, Only 32K miles, Pristine! #P21190.....$25,995

INFINITI Q45, 2002: Jade/Beige, Only 21K miles, Wood Package, Over $55,000 New! #P21390.....$33,995

LEXUS ES300, 2001: Silver/Gray, Only 32K miles, Wood Package. #P21460.....$22,995

3 MAXIMAs

NISSAN MAXIMA'S, 2001: 3 to Choose, Auto., Moonroof, AC, 42K miles, Nissan CERTIFIED! #P20930. Starting at..... $15,995

5 CAMRYs

TOYOTA CAMRY LE, 2001: Toyota Certified, 5 to Choose. #P20990. Starting at..... $11,990

603-893-3525

Toyota Previa '92 177K, fair to good condition. No rust. Kelly Bluebook $2675. $2395 or best reasonable offer. 603-382-8329.

TOYOTA Sequoia 2003, auto, rear air, dual power seats, moon roof, CD, roof rack, loaded. ONLY 18K miles, garaged, mint condition $29,995. Call Days 978-879-1002, Eves. 978-468-3220.

TOYOTA Sienna LE Van, 2000, green, all power, 76,000 miles, good condition, $12,500 or best offer. Call Mike at 508-726-1068, Amesbury, MA. ★★★★★★★★★★

TOYOTA Tercel '91 4 door very reliable, 148K miles, many new parts. Runs great.. Only $500. 978-283-6568

VOLKSWAGEN, 1992 Passat GL, burgandy, 120K, 5 speed stick, vent sunroof, recent tires, brake, struts, exhaust. $750/best. 978-526-9646 eves.

VOLKSWAGEN Jetta 2000, GLX, VR6, 59K, auto, every possible option including monsoon, climate, heated seat, traction, 6 disc, leather clean, $10,900 978-594-0011

VOLVO, 2000, Cross Country SE, AWD Wagon, 57K, moon dust, tan leather, loaded including integrated child booster seat, new tires & brakes, $16,400, 978-302-5437.

VOLVO 240, 1991- 4 door sedan. 215K, still running, $1500 or best offer. Call 978-204-7458.

VOLVO, 240 wagon, 1990, In great shape. $2500 or best offer 603-329-6139

VOLVO

VOLVO S40 2001: A must see S40 with the right miles at Jaffarian pre owned center, V6611..... $14,995

VOLVO V70 1998: Hurry, don't miss out at Jaffarian Volvo pre owned department, 2716I..... $11,995

JAFFARIAN
866-261-2222

VOLVO S80 T6 2000, 2.8L, 6 cyl., 53k, silver/gray leather, like new, loaded, new tires & brakes. includes 3yr./36k warranty contract, records, snows $18,500/best. 603-867-1219

VOLVO V70 2.4T 2001 Dark blue, tan leather, loaded, very clean serviced only by volvo, still under warranty with option to buy extended time, 58K, $17,900 617-828-0606 or 978-750-4401

VW BEETLE, 1998
5 speed, 44K miles,
Great Condition
$7,000/best offer.
Call 978-283-5530.

VW Golf GL, 1998, 5 speed, AC, sun roof, new CD player, new brakes & belts, 62K, $4,500/best. Call 978-283-3024.

VW JETTA 1996 GLS, 4 door sedan, 69,000 miles, excellent condition, burgundy, automatic, sunroof, new exhaust, A/C, radio, cassette, $4,500. Call 617-510-2723

VW JETTA 2000
One owner, fully loaded. Standard transmission. 59k miles. $13,500. Call 603-493-6323 or 603-471-0500

VW PASSAT 2002, SEDAN, 5-speed, 1.8 turbo, alloys, heated leather + mirrors, top stereo, top shape, 63K. Must sell! $16,000. Call 978-239-2370

VW Passat GLX
1995, V6, 5 speed, A/C, CD, alloy wheels, well maintained, fun to drive! 160K highway miles. $2,500. 603-382-6335

VW Passat GLX 2000 Wagon: Auto, loaded, silver, 50K, garage, mint. $14,995. Days 978-879-1002. Eves 978-468-3220

CERTIFIED Pre-Owned Ira
3.9%
FINANCING AVAILABLE

SE HABLE ESPANOL

BMW, 2003, 330xi, AWD drive, silver, loaded, only 14K, perfect winter car. L50068A, ...$32,987

LEXUS, 2002, SC430, black, ivory interior, only 16k all the bells & whistles, #LU1612 .....$45,987

LEXUS, 2003, GX470, silver, grey heated leather interior, navigation/levinson, loaded. only 24K, #L42222A, ...$41,987

LEXUS, 2003, ES300, alabaser with grey leather interior, , loaded, #LU1620 $27,987

LEXUS, 2001, ES300, fully equipped, #LU1625, ...$22,987

LEXUS, 1998, LS400, white with beige leather heated seats, fully equipped, only 68K, #L41193B, ...$18,987

LEXUS, 2003, LX 470, all the bells & whistles including navigation & entertainment system. #LU1561. .....$49,987

INFINITI, 2001, I30, only 25K, popular color combination. Loaded. #L50057A $16,987

LEXUS, LS430, 2002, only 19K, Navigation/Levinson, loaded, #L41856A, ...$42,987

NISSAN, 2004, Maxima SE like new condition, fully equipped, leather, moonroof, #L50008A, ...$25,987

IRA LEXUS
Rte. 114, Danvers, MA
1-888-276-5398

230 Trucks

CHEVROLET, Tahoe, 2004, 4x4, 3rd seat, alloys, well equipped. #MU1276 $25,799
IRA MAZDA, 866-472-4789

CHEVY 1500 LS ExCab pick up 4X4 '01. LOADED, leather, 66K miles, never plowed/ towed, showroom condition $16,800. 978-502-6773

CHEVY 1997 extended cab pickup, very clean, excellent condition, 5 speed manual, green, 108k,$6400. 978-768-7906

CHEVY 1997 extended cab pickup, very clean, excellent condition, 5 speed manual, green, 108k,$6400. 978-768-7906

CHEVY 2000 3500 Crew Cab, 1 ton, 4x4, 5.7L, V-8, 8' bed #1..... $15,899

INTERSTATE USED CARS
603-382-3000

CHEVY 3500 CARGO VAN 01
LIKE NEW
Low miles. Many extras $9,999. 603-647-1483

CHEVY S10 LS Fleetside '97 pick up, 19K miles like new, fully loaded, cargo cover & visor. $8000 firm. 978-686-6892

Chevy Silverado
1999, 4x4, 86.5K miles, extended cab, power everything, CD, A/C, Mint Condition. $14,000/best. 508-509-9581

DODGE DAKOTA 1998 Club Cab 4x4 SLT - V8 auto, a/c, power windows & locks. Cruise, tilt, rear slide window. Very good condition, One owner. A MUST SEE! $5,900/best. Call 978-475-9368

Classified Ads 1-800-927-9200

DODGE DAKOTA LE 4x4 1992 plow truck. High mileage but good work truck 7' fisher minute mount plow included. $2,995 best offer Salem, NH 978-479-0352

DODGE RAM 1500 1996 Club Cab 4x4 tow package, power windows & locks, CD, rear sliding windows. Good condition. $6,500. Call 978-794-1813

DODGE RAM 1500 2002 Auto, 40K, matching cap, a/c, Blue Book $15,400.
Blow out price!!!
$10,988. 978-697-9286

LandVest®

Andover

26 BANCROFT ROAD

Located in the desirable "Hill District" of Andover and adjacent to the fields of Phillips Academy and Bancroft School, this charming, seven room, circa 1790 home features a gracious interior with custom-designed features, including a living room with barrel-vaulted ceiling. All rooms offer expansive views of the exceptionally landscaped 1.1± acres of lawn, stone walls, white picket fences and specimen trees. This is a rare opportunity to own one of Andover's historic homes. ***$1,100,000***

Peter Willis 617-357-0459

www.landvest.com *The Exclusive Boston Affiliate for* CHRISTIE'S GREAT ESTATES

Big Deal.

Andover in the upper-$200's.

Pictured above:
Our newly renovated Clubhouse

In fact, that's a REALLY big deal!

Starting with our gorgeous, maintenance-free condominiums and beautifully landscaped grounds. Then add our spectacular on-site amenities: a spacious clubhouse with state-of-the-art fitness center, theatre, and fire-placed lounge; our outdoor pool and tennis courts; our scenic walking paths. And when you compare the value, the deal gets even bigger!

Brookside at Andover

BROOKSIDE AT ANDOVER

Designer models open daily 11 to 4
Call 978.681.9801 www.brooksideatandover.com

Developed by WinnCompanies

Marketed by TCC The Collaborative Companies

Directions: Rte. 93 North to Ex. 45 (River Rd.) Left at light, then right at 2nd light on North St. Entrance on right.

RE/MAX Above the Crowd!

RE/MAX® Partners

44 Park Street, Andover, MA 01810 • 978-475-2100

ANDOVER

WELL MAINTAINED Classic Colonial in desirable High Plain School District. Sited on a private cul-de-sac, this home features 4 spacious bdrms w/ample closet space, 2 full bths, updated kit w/granite countertops & w/access to rear deck overlooking wooded backyard. **$599,900**

Call Tom Carroll x 141

ANDOVER

NEW PRICE!

SUPERB SETTING for this well-maintain 3 bdrm, 2 full bath Ranch nestled near AVIS property & Harold Parker State Forest. Boasts gorgeous mstr suite, updtd kit, frpl fam rm plus liv/din room combo w/vaulted ceiling & picture window overlooking absolutely gorgeous lot! Att'd garage, newer roof plus C/A make this a wise investment & attractive living environment.**$459,900**

Call Tom Carroll x 141

ANDOVER

OWN A PIECE OF ANDOVER HISTORY! Built in 1816, this former Jenkins family home was active w/ the underground railroad during the Civil War Era and features 3 bedrooms, 1.5 baths, period details incl oversized cooking frpl in kit/fam rm, classic random width wd flr & original moldings w/period square nails. 1.75 acre lot w/blt-in pool and patio. **$559,900**

Call Tom Carroll x 141

ANDOVER

75% SOLD OUT

NEW CONSTRUCTION!
BALLARDVALE CROSSING CONDOMINIUMS
Townhouse or Ranch Style (1 Level Living) 1,500-2,500 Sq. Ft. Gross Living Area. South School District. Close to Boston Commuter Rail Stop. Features: 1st Floor Master Suite, 1-2.5 Baths, 2-3 Bedrooms, Attached Garage, Walk-out to Deck.
Pre-Construction Prices Starting at $349,900
Call Tom Carroll x141

ANDOVER

WELL MAINTAINED light & bright Split Entry in desirable location on large private, treed lot plus easy access to downtown & commute routes. Features hdwd floors, fireplaced living room, totally updated kit, spacious bedrooms w/ample closet space & HW floors, LL fam room w/loads of sunlight. Also C/A new driveway, 2 car garage, cedar siding & oversized deck.

$479,900
Call Tom Carroll x 141

ANDOVER

PENDING

MOVE RIGHT IN this classic 8 rm, br, 2.5 bth Colonial in wonderful setting on cul-de-sac. Features lg eat-in kit w/ceramic flrs cherry cabinets & slider to screened porch, front-to-back liv rm w/French doors leading to deck, lg frpl fam rm w/bow window & HW flrs. LL includes fin playrm/gam rm w/access to 2 car. Located in desirable High Plain School district.
$619,900
Call Tom Carroll x 141

ANDOVER

PENDING

HOUSE BEAUTIFUL! Classic Andover colonial with absolutely gorgeous grounds & superior overall condition. This home boasts an eat-in kitchen with screen porch access, a large family room w/fireplace plus a front-to-back living room and lower level playroom. Upstairs you'll find 4 spacious bedrooms with ample closet space. This home is well located on a cul-de-sac in the new High Plain School district. Great opportunity!
$619,900
Call Tom Carroll x 141

ANDOVER

FOR RENT

LIGHT & BRIGHT 1 bedroom apartment located in downtown Andover. Very clean with extra storage in lower level and laundry facilities.

$900/month
Call Tom Carroll x 141

CUSTOMER SERVICE TEAM

Sam Monroe

Grace Perry

Judy Walker

"BOSTON MAGAZINE" - TOP TEN AGENT FOR NORTH OF BOSTON!
#22 IN SALES OF 16,800 AGENTS IN MASSACHUSETTS!

COMMERCIAL REALTOR OF THE YEAR 2003
MEMBER OF RE/MAX CHAIRMAN'S CLUB
MEMBER OF RE/MAX HALL OF FAME
TOM CARROLL GETS RESULTS!!!

CALL TOM TODAY! 978-475-2100 X141

View homes on www.Andover-TopBroker.com

ALLEN MOTORS
Easy Financing
- Explorer '00 4x4, AWD, V8, leather, #1 ..... $11,495
- Grand Cherokee, low miles, clean, #2 ..... $8,995

Must bring ad, excludes prior sale
www.allenmotors.com
877-587-6229
603-434-0391

FISHER Power angle plow, 9', 1 year old, excellent condition. $3,000 or best offer. Call 978-531-4299.

FORD 1997 F150 XLT, automatic, 4x4, V-8, thousands in extras. #3 ..... $10,999
INTERSTATE USED CARS
603-382-3000

♥ REGAN FORD
501 Broadway, Haverhill, MA
978-373-3878 or 978-687-0299
Rte. 97 at 495 (exit 50)
- Ranger Pick-up 2003 #024335, 5 speed, am/fm stereo, bedliner $9,488
- E150 2000 Club Wagon Chateau package #024219. Only 43k miles. 8 passenger $12,988
- Ranger Supercab 2001 #024276 only 28,000 miles, air, speed control, tilt wheel $12,988
- Windstar 2001 LX #024195 Air, rear air, power locks, power windows $13,988
- F150 Flareside Pickup 2003 #024049 – black, 5 speed, AM/FM stereo, air $14,288
- E250 Cargo Van #024253 V-8, a/c, work bins $14,888

FORD F-250, 1990, Diesel, 190K, new tires, runs well, $1,850/best. Rich 603-642-9042

FORD F-150 '97
Lariat green/tan 4x4, super clean, power everything, 8ft bed runs good, must see $5800.... 603-893-5663

FORD F-250 1995
Only 50K! Used in a 2 mile radius apartment complex. Great for construction. Very strong. $4900. 978-204-1157

Ford F350 XLT
2002 5.4 liter, super cab, 4x4, silver/gray interior, captain's chairs, 42k. $19,000 or best offer. Call 978-557-1074.

FORD RANGER
2001, 4X2, 5 speed, White, A/C, CD, Bedliner, Flare bed, 49K. Going back to school, must sell. Excellent condition, needs nothing.
Great on Gas !
$5,700 or best offer. Call John 978-852-6827

FORD RANGER XLT, 1999 - 4x4, off road, 125K highway miles. Beige. Excellent condition. Well maintained. $5500. Call 978-521-0555.

FORD XLT, 2000, V8, 4 door, 2 wheel drive, good condition. $6,500. or best offer. Call 603-216-2265.

GMC 2500, 1991, 2WD, fiberglass service body, former phone company truck, drive train & service body excellent condition, cab rough, $950/best offer, 978-686-6131.

GMC SIERRA
Pick-up, 1990, 4x4, extended cab, 8 ft. bed with cap $4,250. MUST SELL! 603-434-0430.

NISSAN PICKUP 1991 Cap, bedliner, new parts. Looks good / Runs great. 200k miles. $650. 978-388-4504

TRUCK Rack, 8' bed, GMC, with overhang, $200. Truck bed snap cover, 6' bed, Ford, $75. Call 603-594-8582.

230A 4x4s / SUVs

BMW X5 '01: 3.0L, All available options, 64K, $29,500. ; #2 Chevy Blazer '99-44K, $7995 #1 Isuzu Rodeo '95-80K, $4900, #3 Call 978-682-2337

CHEVROLET, 2000, K1500, auto, 4x4, AC, Diamond plate toolbox, #M40485C, $12,499 IRA MAZDA, 866-472-4789

CHEVY 2500
4X4 '1988 Running , good rubber. $1500. 603-437-9100

CHEVY S10 BLAZER 1993 160K, 4WD, automatic, excellent driver, good condition, great tires. $1800. 978-526-4273

CHEVY Silverado 1995: Step side, 4X4, 305 auto, 116K miles, 2 yr. old Fisher Minute Mount plow. $5,200/best. Call 603-401-4268.

Dodge Ram
1989 Sno Commando w/plow 4x4. $1500 firm. 978-686-9310

DODGE RAM Lariat 1500 1996, 4x4, king cab, with tow package. Garage kept, perfect condition. $8250 or best offer. Pager 603-561-0101 home 603-421-9251

ALLEN MOTORS
Easy Financing
- Ram, 4x4, extended cab, low miles, #5 ..... $13,295
- Dakota '03, 4x4, extended cab, #6 ..... $14,595

Must bring ad, excludes prior sale
www.allenmotors.com
877-587-6229
603-434-0391

FORD 1998 EXPEDITION Eddie Bauer, fully loaded, excellent condition. Original owner, well maintained. 96k miles. Asking $10,900. Call 978-887-2840

FORD BRONCO XLT 1996 Black, gray interior, 351 V8, tow package, 120K, lo jack, very clean, 1 owner, $6,500 or best reasonable offer. Call 978-535-9974

FORD EXPEDITION, 1998 – Eddie Bauer, 3rd row seat, 64K miles, clean, $10,000. Call 978-462-5419 days, 978-499-0549 nights.

GLADSTONE Ford
Ford Expedition 1999 Eddie Bauer. 1 owner, very clean, 4x4, loaded. #P14111A.
$15,988
Ford Ranger 2002 – loaded, one owner, low miles. 5152A.
$15,888

Ford F150 XLT '02 – Super cab, 13k miles, 1 owner 4773A
$14,988
Ford Windstar '02 – One Owner. Very clean. P14107A.
$11,888
Ford Windstar LX '00 – very clean with rear a/c, 4 doors, 40038A
$6,988
Chevy Blazer 1998 4x4 – one owner, very clean. P13681A.
$6,988
Ford Explorer 1997 Eddie Bauer – very clean, sunroof, 4x4, leather. 47020A.
$5,988
Ford Explorer XLT 1996 – V8, AWD, 1 owner truck. 4834C
$4,488
www.gladstoneauto.com
Londonderry, NH
1-800-217-3977

LOOK JAFFARIAN
FORD Explorer 2000. A must see Eddie Bauer with all the expected options, 2 tone, 20581 ..... $10,995
866-261-2222

FORD EXPLORER, 2001, Excellent condition, 5.0 liter, 49K miles, #110A, $12,950 HMA, 978-744-4444

FORD EXPLORER, 2002, Eddie Bauer Edition, blue 2- toned, loaded, sunroof, 36,200 miles, in mint condition, asking $18,500. call 603-396-6524

FORD EXPLORER, 2002, Eddie Bauer, V6, leather, loaded, 3rd row seat, showroom condition, 1 owner, $16,500, 978-921-1362

FORD Explorer XLT, 1994, 4X4, auto, ABS, all power, Limited Slip rear-end, tow package upgrade, 2" receiver hitch, $3750. In good condition. Call 603-329-4927

HONDA Element EX, 2003, 4WD, 4 cylinder, 2.4L, VTEC, 4 speed, auto transmission, excellent condition, owner deployed to Iraq, $15,999, 978-346-8759.

Classified Ads 1-800-927-9200

JEEP Cherokee Sport, 1999, A/C, 4x4, 79K, power windows & locks, alloy wheels, luggage rack, tow package, $6,990. Call 603-434-3746

Your Buyer Could Be *Anywhere.* Coldwell Banker Is *Everywhere.*

www.NewEnglandMoves.com

ANDOVER - $176,000
Fabulous 4 room unit at popular Andover Gardens! Oak cabinet kitchen with newer appliances, updated bath, freshly painted interior, master with walk-in closet. Low fee includes heat.
Call Mary Reynolds 978-482-3504

OPEN SUNDAY 12-3

ANDOVER - $219,900
60B Washington Park. Near town 2 bedroom condo in walk-to-shopping location. 4 rooms in move-in condition with extra in-unit storage plus a deck overlooking yard area.
Call Kim Shih 978-482-3522

OPEN SUNDAY 12:30 - 2:30

NO. ANDOVER - $274,900
148 Main St. K-122. *1st ad!* Fabulous new listing at popular Sutton Pond. Beautiful ground level unit with 2 bedrooms, 2 baths, bay windows. Recently painted interior and updated w/w carpeting.
Call Valerie Duffield 978-482-4110

ANDOVER - $349,900
Walk to the commuter train from this charming 7 room, 3 bedroom Cape in South School district. Hardwood floors, fireplace, built-ins, skylit bedrooms, finished lower level.
Call Cheryl Foster 978-482-4112

OPEN SUNDAY 1-3

NO. ANDOVER - $369,900
2 Perry St. *1st ad!* Spacious updated 6 room Colonial - fully applianced kitchen, hardwood floors, 2 decks, 2 enclosed porches, fenced lot near new elementary School & playground.
Call Rose Retelle 978-984-3115

JUST LISTED!

ANDOVER - $369,900
This 7 room home features a large fireplaced living room, big dining room, wood floors, 3 bedrooms, first floor den, central vac and security. Convenient to town, schools and rt. 93.
Call Carla Burns 978-482-3507

JUST LISTED!

NO. ANDOVER - $399,900
Immaculate end unit featuring sunken cathedral ceiling fireplaced living room, updated kitchen, dining room opens to new cedar deck, 2 bedrooms plus loft, a/c, and beautiful views!
Call Stan Wojcik 978-482-3583

ANDOVER - $439,900
Charming 8 room, 4 bedroom antique Cape on 1.84 acres with fenced in area and private meadow. Fireplaced living room, dining room, family room with slate floor and skylights, 2 full baths.
Call Valerie Roberts 978-482-4182

JUST LISTED!

ANDOVER - $465,400
Sprawling brick front Ranch in sought-after Academy area. Estate-like setting with large level lot walking distance to town. 7 rooms, 2 full baths, 3 bedrooms, heated sunroom, 2 car garage.
Call Gretchen Papineau 978-482-4170

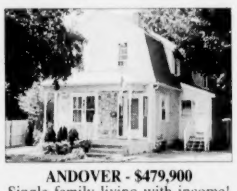

ANDOVER - $479,900
Single family living with income! Spacious 3 bedroom, 2.5 bath Dutch Colonial with income producing apartment in lower level! 2 fireplaces, fully applianced kitchen, deck, in-ground pool!
Call Carla Burns 978-482-3507

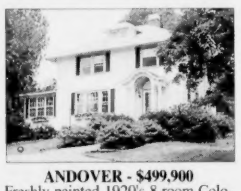

ANDOVER - $499,900
Freshly painted 1920's 8 room Colonial loaded with interior details! All refinished floors, fireplace, updated baths and kitchen with pantry. Deck overlooks beautiful private acre lot.
Call Valerie Roberts 978-482-4182 or Deb Hughes 978-482-4113

ANDOVER - $539,900
Nature lovers! 3 bedroom, 2 full bath Colonial with oversized family room, 3 fireplaces, screened porch, finished walkout lower level. South School location with AVIS trails across the street!
Call Carla Burns 978-482-3507

ANDOVER - $549,000
Older treasure! Walk to town and PA from this antique Colonial with attached barn that accommodates 4 cars. Potential for in-law, workshop or studio. Needs some updating.
Call Barbara Sullivan 978-482-4176

NEW PRICE!

ANDOVER - $559,900
Unique floor plan! Updated 7 room home with 2 room, full bath addition. Finished lower level, large screen porch, 2 car garage. Set back off the road in the new school district.
Call Ellen Yurko 978-984-3121

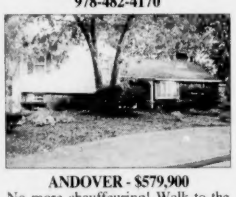

ANDOVER - $579,900
No more chauffeuring! Walk to the Middle & High Schools from this wonderful Multi Level home. Set on a private fenced-in yard with in-ground pool walking distance to train and library.
Call Terri Goodridge 978-482-4194

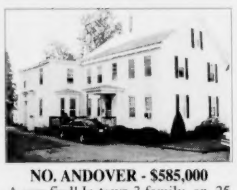

NO. ANDOVER - $585,000
A rare find! In-town 3 family on .25 acre lot. Large right side unit has 3 levels perfect for owner occupant. Left side has 2 large rental units of 5-6 rooms, 3 bedrooms each.
Call Debbie Boda 978-482-3547

ANDOVER - $589,900
Location! 8 room Colonial in a desirable neighborhood near town and schools. Cathedral ceiling fireplaced family room, 2.5 baths, lots of hardwood, 3 season room, professionally landscaped lot.
Call Janet Meyer 978-482-4169

OPEN SUNDAY 12-2

NO. ANDOVER - $599,900
855 Salem St. *1st ad!* Solid 8/4/2.5 bath Colonial ideal for living large and entertaining! 2- sided fireplace in living and family rooms, 3-season porch, tranquil wooded country setting.
Call Margaret O'Connor 978-482-4119

OPEN SUNDAY 11:30-1:30

ANDOVER - $604,995
5 Dundas Ave. *New Price!* Well-appointed and updated 8 room Colonial on a cul-de-sac in South School district. Hardwood floors, formal dining room, fireplaced family room, playroom on lower level.
Call Dodie Gemell 978-482-4148

ANDOVER -$629,900
Fabulous 9 room Colonial featuring all hardwood floors, 3 season porch, 2.5 baths, and new roof. In-ground pool and a gorgeous level lot in a great cul-de-sac neighborhood.
Call Arlene Santangelo 978-482-4115

NEW PRICE!

ANDOVER - $ 635,000
Charm & character! In-town 9 room Colonial with cherry kitchen, large family room with built-ins, recently added fireplaced study, gleaming hardwood floors and screened porch.
Call Natalie Bradley 978-482-4135

NEW PRICE!

ANDOVER - $639,900
Newly updated Colonial on large private acre lot. Many updates throughout this 5 bedroom home include newer windows, siding, roof and inviting wrap-around farmer's porch.
Call Cheryl McAnally 978-482-4162

NEW PRICE!

BOXFORD - $689,000
10 room Colonial, 8 years young, spacious rooms, cathedral ceiling family room with fireplace off fully applianced kitchen, 2.5 acres of privacy - don't wait!
Call Sandra Pinkham 978-984-3118

NEW PRICE!

ANDOVER - $719,900
Smashing Contemporary on gorgeous acre+ lot. Cathedral ceiling fireplaced living room, 1st floor master with luxurious bath, fireplaced great room with window wall to pool area, more!
Call Bunny Maren 978-482-4160

BOXFORD - $770,000
Charming 1881 Victorian with much original detail, 10' ceilings, grand staircase, 10+ rooms. 3.8 acre setting with gardens, in-ground pool, and newer 2-story barn that duplicates the style of the home.
Call Sandra Pinkham 978-984-3118

OPEN SUNDAY 1-3

ANDOVER - $799,900
28 Avery Lane. Beautiful brick front Colonial - open foyer, formal rooms with crown moldings & hardwood floors, first floor study, updated kitchen off fireplaced family room, third floor finished walkup.
Call Jon Maren 978-482-4161

NEW PRICE!

ANDOVER -$899,000
Exceptional 11 room home on desirable cul-de-sac. Granite kitchen with 2 dishwashers, great room with access to 2nd floor, two offices, 5 bedrooms, finished lower level with full bath.
Call Arlene Santangelo 978-482-4115

JUST LISTED!

ANDOVER - $919,000
Custom 9 room Colonial on private side road with beautiful heated gunite pool and landscaping. Lots of details, 2 story foyer, 26' kitchen, luxury master suite, finished lower level, more!
Call Elaine Carson 978-482-4137

OPEN SUNDAY 1-3

ANDOVER - $959,900
9 Stouffer Cir. *1st ad!* 10 room Colonial on gorgeous lot at end of cul-de-sac. Loaded with extras including solarium with indoor pool and jacuzzi, indoor deck with Jenn Air, outside deck with gazebo.
Call Mary Ann Comparato 978-482-3520

ANDOVER - $975,000
Fabulous 10 room custom Colonial with farmers porch on small cul-de-sac abutting fairways at Indian Ridge. Two fireplaces, huge master suite, 2 family rooms, a/c, pristine condition!
Call Barbara Sullivan 978-482-4176

ANDOVER - $989,900
Phillips Academy location! Nearly 4,000 sf home under construction on 1+ acre lot. Open concept design with all the extras - big island kitchen with pantry, central air & vac, sprinklers, town services.
Call Arlene Santangelo 978-482-4115

NO. ANDOVER - $1,075,000
Young 9 room Colonial with oversized granite kitchen, 1st floor master suite, 2 story family room with floor-to-ceiling stone fireplace and wall of glass, fabulous details, majestically sited!
Call Donna Shay 978-482-4174

ANDOVER - $1,195,000
Historic Abbot-Lee-Clark Place. 14 Tastefully restored and updated rooms with fabulous period details plus today's amenities. 3 Room apartment, in-ground pool, fenced yard near town.
Call E. J. Perdigao 978-482-4124

JUST LISTED!

ANDOVER - $1,349,000
Elegant 13 room Victorian era Queen Anne style home just steps from the P.A. campus. Magnificent architectural details, 4+ fireplaces, large windows, quiet sunroom, Corian kitchen.
Call Terry McAnally 978-482-4163

BOXFORD - $1,790,000
Amazing California Contemporary home with walls of glass, built with highest quality materials. 7 magnificent acres complete with gardens, stonewalls, antique mill house with water fall!
Call Sandra Pinkham 978-984-3118

JUST LISTED!

ANDOVER - $1,799,000
Perfection! 15 room Victorian home in the Academy area. Major renovations have enhanced the beauty of this "gem". New master suite with marble bath, new 4 season room, fabulous landscaping.
Call Sandy Bolway 978-482-4133

305 North Main Street,
Andover, MA 01810 **978-475-2201**

100 Andover Bypass (Rte 125),
No. Andover, MA 01845 **978-475-8600**

COLDWELL BANKER
RESIDENTIAL BROKERAGE

It's about life.℠

Owned and operated by NRT, Incorporated. An Equal Opportunity Employer. Equal Housing Opportunity.

JEEP Grand Cherokee, 1996, 4x4, Alpine stereo with CD, very clean, priced to sell $500 under book, 978-688-8363.
$4,999.00

JEEP GRAND CHEROKEE 1999 Limited. 78k miles. Gold, leather interior, power everything, 10 disc CD. All options. Excellent condition. $13,900.00. Call 978-479-0352.

JEEP Grand Cherokee Laredo '93 Black, auto, 4 wd, loaded, 127K miles. Only $3000. 978-794-2171

JEEP WRANGLER, 2000, 4x4, exceptionally clean. Must see! #M41395A... $11,999 IRA MAZDA, 866-472-4789

KIA SPORTAGE 2002 4x4 - 34k, 4 door, black/beig, 5 speed, ABS, Power Moonroof. Loaded. Excellent Condition. $10,500. Call 978-251-1680

LANDROVER Discovery SE 2001, 63K, excellent condition, one owner, all records, green/tan interior, $18,500 or best reasonable offer. 857-234-4477

LINCOLN NAVIGATOR 1998 114K, White excellent condition, new tires, fully loaded, CD, moonroof, tow package, 1 owner, 17" wheels, leather, Blue Book $13,500. Asking $11,500. Call 603-362-5215

MERCURY MOUNTAINEER 1999 - Loaded, V8, 76K, excellent condition, two tone green, CD changer, many extras, mechanic owned. $14,900. Call Ray or Nancie 603-382-1658.

NISSAN Pathfinder LE 2000 - black, 55k, power everything, leather, climate, fully loaded. Transferable warranty. Excellent condition. $18,500. Call 978-265-3200.

NISSAN XTERRA SE 2003 Needs to sell ☹. Silver, 4x4, 29k miles, V6, 6 CD Changer, 8 speaker sub woofer, AC power everything, runs great $21,000/best Jim 603-490-3233

SUBARU Outback AWD 2001 Great All Weather Family Car. Wine/sand, 91K commuter miles, well maintained, new tires, brakes, timing belt, oil change Great buy, $11,500, call 978-621-4699

231 Vans

CHEVY ASTRO VAN 1995 125,000 miles, Good work van, rear seat. $1,950.00 978-479-0352 Chelmsford, MA

DODGE 2002 Conversion Van Red, captain's chairs. #2792B..... $14,990.
BILL DELUCA
Chrysler - Jeep - Dodge
888-364-3797

DODGE Caravan 1988: Runs and looks good. Full power. Cassette player. Good tires. $450 or best. 978-397-3963

DODGE CARAVAN 1996
$2,400 or..
After 6, 978-521-0155; 521-9043.

Dodge Caravan'94
Automatic, 7 passenger, low miles. $1,850. 978-977-0121

DODGE RAM 1995, work van, long wheel base, 318 Auto, new tires, brakes & radiator, runs great $1200 603-893-2392.

FORD E-150 SHERROD HI-TOP CONVERSION VAN, 2003 - 5.4l V8, 14K miles, class II/III/IV towing package, power sofa, TV/DVD/CD soft shades, indirect lighting, power drivers seat, AC, rear heat & air. Serious inquiries only. $47K new. $37K/best reasonable offer. 508-633-7166 9 a.m.-10 p.m.

FORD WINDSTAR, 1998, auto, AC, 1 owner, 117K miles, Very clean, $3800 603-890-8588

LOOK JAFFARIAN

FORD Windstar SEL 2000: TV, VCR, leather, sunroof, dual air, Captain's chairs, hurry, V3571..... $10,995

866-261-2222

GMC 1999 CUBE VAN. 16 ft. box. 10' ramp. Excellent condition. Gasoline engine. Air conditioning. $9,500.
978-356-0066

232 Motorcycles/Accessories

CASH REWARD!
I Buy Motorcycles, Mopeds & Scooters. We pick up & pay cash. Call 1-800-509-2390

HARLEY Hugger 883 '93-Red, Many chrome extras, drag pipes & new jet kit, corbin seat, 6,536 miles. MUST SEE & RIDE! Rides great! $5000. 978-521-3713

SUZUKI GS 1100L, 1983 - Excellent condition. Good transportation. Well maintained. $1400. 978-521-0555.

238A Recreational Vehicles

BRAND NEW 2005 ATV, Yamaha Bruin, 350 automatic, 4x4, blue & black with side steps, Paid $4,999, never driven, tags still on. Sell For $4500, 603-893-4762

Class A 30' motor home, 40k 1987 air conditioner, generator, new fridge, tires like new, excellent condition $16,500 978-532-4847

COBRA PASSPORT 1991 24'
Fully Equipped!
46K, $20,000/best
Newly inspected. 978-372-1270

YAMAHA YZ85, 2002, with FMF pipe & silencer, excellent condition $1,800/best Honda 400EX, 2001, 4 wheeler, $3,200. Nick 603-329-4486.

238B Snowmobiles

SNOWMOBILE, 2000 Polaris 550 Supersport, 1100 miles, new cover, never used, new scags, mirrors, windshield bag. Stored inside. Excellent condition. $2900/best 978-975-0729

238C Campers for Sale/Rent

AIRSTREAM, 27 ft., back bedroom, front bedroom, side galley, side lav, side closet space, $5,000/best, 603-642-9409

239 Trailers for Sale/Rent

TERRY 5th wheel '87... 30ft with screen room & new awning this year. Good condition $4500.... 978-531-2595

242 Wanted Vehicles

AUTOS 4 ANIMALS: Accepting tax deductible vehicle donations for animal charities. 800-403-0533; 603-234-0459

243 Wanted Junk Cars/Parts

ABBA
Junk cars & trucks removed. Most free. Same day service. 978-815-0394

A CALL AWAY
will Haul Away Your Junk/Used Cars, Trucks & Vans 978-683-1273

Hate To Wait?
FREE Junk Car Removal
Quick Service! 1-800-292-1149
Brandy Brow Auto Parts

JOHN'S TRUCK & AUTO SALVAGE
71A New Boston Rd. (off 125) Kingston NH
603-642-8748 / 888-JUNK-CAR

JUNK CARS TRUCKS WANTED
Top Dollar paid for late model cars. 978-948-7410.

WE BUY Running cars & Trucks. FEE for Junk Cars Removed. Call WING'S USED Auto Parts 978-851-8100

245 Auto Parts/Accessories

■ Auto parts for 1998 Buick Skylark $100.
978-468-2113

SNOW TIRES: (4) Goodyear UltraGrip Ice P225/60R16, very low miles, like new condition. $240. 978-475-2205

■ TIRES (4) BF GOODRICH, P235/70R16. Good treads. $65 for all Call 603-382-8409

TRUCK CAPS: 1 Black 6 ft. bed $500.; 1 blue 6 ft. bed $300.; 1 blue 8 ft. bed $300. 978-948-2820 after 5pm.

247 Garages & Storage

BEVERLY, MA STORAGE GARAGE, small, extra clean, extra safe, $130. a month. 978-927-3883

SELF-STORAGE automobiles, boats, motorcycles, household goods, business stock, etc. Prices from $40 to $190/mo. Call 603-894-4631

Prudential
Howe & Doherty REALTORS®

Your Sotheby's International Realty Affiliate in the Andovers and Boxford!

12 Bartlet Street & 76 Main Street, Andover, MA
978-475-5100

An Independently owned and operated member of The Prudential Real Estate Affiliates, Inc.

Signs of our Success are Everywhere!

VRM ANDOVER! $194,9K -$488,876

OPEN HOUSE SUN 12-2
241 Lowell Street
SHATTUCK HOMESTEAD c. 1852!
1 & 2 BR units w/modern amenities
Deeded garage and/or parking spaces
Private entrances, laundry hookups
"Exclusive use" land rights! Wow!
Call Sheryl Doherty at 978-269-2216
sdoherty@andoverliving.com

NEW PRICE! ANDOVER! $275,000

SPACIOUS TOWNHOUSE!
Charming 4 BR TH on 3 floors
Dining room w/oversized china cabinet
Gracious LR, 2 stairways to 2nd floor
Lovely perennials, walk to town!
Call Peggy Patenaude 978-269-2266
ppatenaude@andoverliving.com

NEW ANDOVER! $329,900

ELEGANCE!
Completely renovated 3 bedroom condo
Stunning new kit w/granite & stainless
New tiled baths, new HW, much more!
Sunny & spacious, this won't last!
Call Nick Geranios at 978-269-2204
ngeranios@andoverliving.com

ANDOVER! $418,888

OPEN HOUSE SUN 1-3
16 Beech Circle
MOVE RIGHT IN!
Walk to schools/town/trans from this
charm 6/3/1.5 ranch loc on a cul-de-sac!
New windows, roof, gutters, appliances
HW, lrg rms, Jacuzzi, great yard. Value!
Call Nick Geranios 978-269-2204
ngeranios@andoverliving.com

NEW PRICE! ANDOVER! $399K - $458,876

WELCOME HOME!
Charming 3+BR expanded Cape
Huge cherry kit w/sep breakfast room
Lg FR leads to deck & lovely fenced yd
Seller to entertain offers in rng $399K-$458,876
Call Kirk Clarke at 978-269-2226
kclarke@andoverliving.com

NEW PRICE! ANDOVER! $489,000

OPEN HOUSE SUN 1-3
5 Pinecrest Road
MOVE RIGHT IN!
Spacious 8/4/2 with HW, fresh paint
EIKitchen, elegant living room
Large basement ready to finish
Quick close possible, won't last!
Call Heather Holman 978-269-2252
hholman@andoverliving.com

ANDOVER! $499,900

OPEN HOUSE SUN 12-2
72 Maple Avenue
WALK TO TOWN!
Charm and character abound!
Lovely 8/4/2, bright & cheery home with
many orig features awaits your finishing touches.
Tree-lined st, gorgeous yard! Rare opportunity!
Call Peggy Patenaude at 978-269-2266
ppatenaude@andoverliving.com

NEW PRICE! ANDOVER! $549,900

EXCEPTIONAL COLONIAL!
HW on 1st flr, updtd kit & bath
Brick FP FR, 4 good-sized BRs
Add'l 460+sf in LL! Sprinkler sys
2 car attchd gar. South School!
Call Cheri Apelian at 978-269-2234
capelian@andoverliving.com

ANDOVER! $599,000

OPEN HOUSE SUN 1-3
13 Pasho Street
LOVELY DUTCH COLONIAL!
Gracious home with updated kitchen
2 staircases lead to 4 lrg BRs, 1 w/loft
Mstr suite Jacuzzi/sauna, lots period detail
Tri-level deck, new roof, wow! $599,000
Call Paula Carroll at 978-269-2214
pcarroll@andoverliving.com

NEW ANDOVER! $639,900
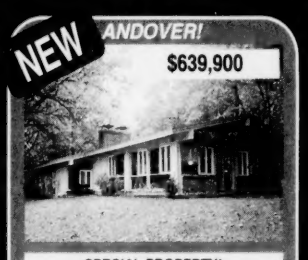
SPECIAL PROPERTY!
Rare, contemporary Ranch on 2+acres!
Soaring ceils, sunken LR w/brick FP
4BRs, slate & parquet floors, Fmch doors
Tennis court, lots of personality & appeal!
Call Chris Doherty at 978-269-2230
cdoherty@andoverliving.com

NEW ANDOVER! $649,900

NY COLONIAL!
Mint 8/4/2.5 shows pride of ownership!
Last 5 years of new updates include
Roof, vinyl siding, Corian kitchen w/oak
Huge sunroom, deck, beautiful bckyard!
Call Dot Hardock at 978-269-2274
dhardock@andoverliving.com

HAVERHILL! $699,900

OPEN HOUSE SUNDAY 12-4
THE OVERLOOK at Seven Sister Road
NEW CONSTRUCTION
Desirable new luxury homes!
2600-3200+sf ~ Open concept ~ 2 car garage
Several plans available ~ Starting @ $699,900
Call Charlie Zappala 978-269-2281
czappala@andoverliving.com

ANDOVER! $899,000

PRETTY AS A PICTURE!
Cape w/flexible floor plan ~ 11/4/4full/2half
each BR w/its own bath ~ library ~ Screed porch
FamRm ~ Great Rm ~ 4960+/-SF main level
LL BR suite w/1186sf offers au pair potential
Call Kathy Edholm at 978-269-2217
kedholm@andoverliving.com

ANDOVER! $949,900
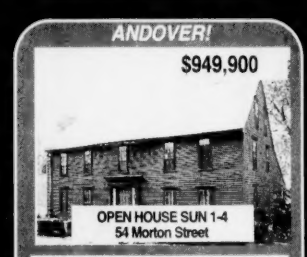
OPEN HOUSE SUN 1-4
54 Morton Street
DEACON CHANDLER HOUSE!
Past meets present in this historic c1790
Org details, upgraded to finest standards
incl fab new cherry/gran kit, 2 new baths
Wide pine/beams, more. Stroll to twn!
Call Kirk Clarke at 978-269-2226
kclarke@andoverliving.com

ANDOVER! $1,500,000

OPEN HOUSE SUN 2-4
3-4 Highland Road
SELLERS FARM ESTATES!
Built by renowned Carroll Construction!
2 spacious homes ~ approx 5500sf ~ 11/5/4.5
Gourmet kit ~ fin wlk-out LL ~ curved stairway
Wooded lots overlooks bird sanctuary nr PA
Call Sheryl Doherty at 978-269-2216
sdoherty@andoverliving.com

fine homes international

MARKETING LUXURY PROPERTIES HERE AND AROUND THE WORLD

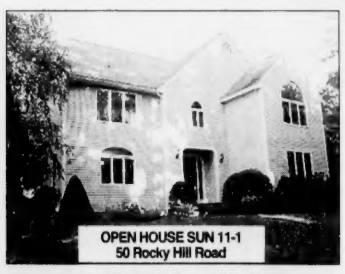
OPEN HOUSE SUN 11-1
50 Rocky Hill Road

A RARE FIND! ~ ANDOVER
Seller to entertain offers in range
$999,000-$1,194,876

Enjoy four floors of living space in this wonderful 1992 13RM Colonial on 2 acres with an in-ground pool! Oversized granite & cherry kitchen boasts stainless steel appliances, and the family room features cherry floors, stone fireplace, and French doors. Cathedral ceiling master bedroom, walk-in closets, whirlpool tub, built-ins, and a 3rd floor bonus media room! Finished lower level and an attached 3-room in-law suite!

Deborah Lucci Perrone
Direct: 978.269.2206
Cell: 978.771.9909

WYNWOOD BUILT QUALITY
ANDOVER ~ $1,155,000

Extraordinary 9RM 3,800sf home on a lovely cul-de-sac in the South School district. Light and bright with an open floor plan, this welcoming Colonial features an island kitchen with top-of-the-line appliances, 2 wood-burning fireplaces, tray ceiling family room, private master suite with Jacuzzi, expansive finished lower level with full bath and wet bar, and a fabulous canopied deck overlooking manicured grounds perfect for entertaining. Welcome home!

Mary Gilmartin
Direct: 978.269.2248
Cell: 978.985.6160

BEYOND EXPECTATION!
ANDOVER ~ $1,199,000
or rent for $4000/mo.

Ideal executive home with room to grow on desirable Pike School area cul-de-sac! Dramatic 15RM 5BR 5,100 sf Colonial, chef's kitchen with island, marble foyer, 2 fireplaces, expansive master suite with sitting area & balcony, private & tranquil backyard with screened porch and in-ground gunite pool, & an extraordinary finished lower level for offices, exercise room or au pair! Extensive improvements by current owner – not to be missed!

Amy Sebell
Direct: 978.269.2236
Cell: 978.808.1852

INDIAN RIDGE
ANDOVER ~ $1,299,900

Spectacular Victorian reproduction in Indian Ridge Country Club! This stunning 12 room, 5,900+ sf home features hardwood floors, French doors, crown moldings, cathedral ceiling fireplaced family room, game room, and a huge granite island kitchen overlooking a lovely backyard with basketball court! Grand formal living room and dining room, two gracious porches plus back deck. Many upgrades, and great in-law potential. A rare opportunity!

Peggy Patenaude
Direct: 978.269.2266
Cell: 978.804.0811

Perfect Blend of Tradition
Exquisite Heritage with Modern Creation

Unprecedented prices on GIA Certified Diamonds

WE BUY GOLD & DIAMONDS

35 Main St., Andover, MA · (978) 475-8202
M-T-W-F-Sat. 9-5:30 · Thurs 9-7

NAZARIAN'S

Best in Quality · Best in Price · Best in Service

Authorized Service Available On ROLEX WATCHES

203 So. Broadway, Suite 2, Salem, NH · (603) 893-1600
M-T-Th- 10-6 · W-F 10-8 · Sat 10-5

Receive the TOWNSMAN Every Thursday in the mail...

Call us today

Andover Townsman

978-475-7000

33 Chestnut Street
Andover, MA 01810
Fax: 978-470-2819

ANDOVER CHIMNEYS
NEW ROOFS • ALL TYPES OF MASONRY
Brick, Block, Stone, Cement - Repair Specialist
CHIMNEY . . .
Cleaning • Repairing • Rebuilding • Siliconing • Pointing
Cap Installation / Est. 1971
FREE ESTIMATES – FIND US IN THE YELLOW PAGES
978-683-5139 ANYTIME

FREEDOM TIRE
Complete Auto Service
12,000 Mile Warranty on all Labor & Parts
New
So. Lawrence
160 So. Broadway (Rte. 28)
978-686-4971
GOODYEAR
Gemini
Plaistow, NH
37 Westville Rd.
603-382-7223
Open: M-F 8:00-5:00, Sat. 8:00-12:00

SEPTIC SERVICE
Bateson Enterprises, Inc.
ANDOVER, MA
Family Owned and Operated Since 1950
BATESON
SEPTIC CERTIFICATIONS - MASS TITLE V
PUMPING · REPAIRS · INSTALLATIONS
SERVING: ANDOVER · NORTH ANDOVER · METHUEN
24 HOUR ANSWERING SERVICE
(978) 475-4786

REFLECTIONS
WINDOW WASHING
POWER WASHING
RESIDENTIAL AND COMMERCIAL
QUALITY WORK GUARANTEED!
BEN RISTUCCIA 16 BALMORAL STREET
ANDOVER, MA 01810 978-749-0061

Painting Improvements
Wm. LAWRIE
Interior & Exterior
PAINTING
WALLPAPERING
Call: 978-475-0924

PAVING
Mark R. Couture
Asphalt Paving
• New Driveways
• Repaired Driveways
• Parking Lots
~ Free Estimates ~ Fully Insured ~
Andover, MA 978-475-6827

For advertising information for the Back Page, please call 978-475-7000 for information.

ALL NEW!
Ira TOYOTA of Tewksbury
468 MAIN STREET • ROUTE 38
•TEWKSBURY
Sales & Service
1-978-863-9009
www.iramotorgroup.com

QUATTRO, All Wheel Drive
Ira AUDI
Specializing in top quality pre-owned Audi, BMW, Mercedes, Saab, Volvo & Porsche cars
Sales: 1-800-791-5555
Service: 1-800-649-7960
www.iraaudi.com
99 Andover Street Rt. 114 • Danvers

NEW FALL COLORS!
ARROW FLOOR
CARPET ONE
Shawsheen Plaza • Andover
Family Business for Over 37 Years
978-247-6060
(See our Lawrence location for Outlet Specials)

SMITH MOTOR SALES
Authorized Mercedes-Benz Dealer

Starting @ $29,250.00 BASE PRICE $34,250.00 with Automatic Trans., Sunroof, Heated Seats, CD, etc...

Mercedes-Benz

MERCEDES-BENZ CERTIFIED PRE-OWNED DIVISION

1999	SL500	SILV/ASH	Roadster	$39,900	2001	SL500	SILV/ASH	Sport	Only 14K miles!!
2000	C280	SILV/ASH	Roof, Bose	$22,900	2002	E320	DES/JAVA	Brass Hat	Only 600 miles
2000	E320S4	DESERT/JAVA	AWD Wagon	$33,900	2002	E320	SILV/ASH	Roof, Bose	Only 16K miles
2000	CLK320A	SILV/ASH	Cabrio	Only 28K miles	2002	ML320	BLK/JAVA	Bose, Htd, Roof	Only $31,700
2000	E55AMG	BLK/CHAR	Nav, Xenon	$40,900	2002	CL500	SILV/CHAR	Loaded	Only 32K miles
2000	S430	WHT/OYS	Lux Sedan	$40,900	2002	S500	SILV/ASH	Loaded Lux Sedan	$54,900
2000	SLK230	OBS/CHAR	SPC Edition	Only 17K miles	2003	ML350	SILV/CHAR	Loaded SUV	Only 12K miles
2001	E430	SILV/CHAR	V8, Sedan	$33,900	2003	C240W4	BLUE/JAVA	AWD Sedan	Only 17K miles
2001	E430	BLK/BLK	Sport, Nav,	Low miles	2004	C240W4	SILVER	2 to Choose AWD Sedans	
2001	S500	SILV/CHAR	Ultimate Lux Sedan	$51,900	2004	E320	BLK/BLK	Nav, CD, Loaded	Only 8K miles
2001	CLK55AMG	BLK/CHAR	Loaded	$42,900	2004	SL500	BLK/BLK	Almost New	Only 4K miles
2001	CLK430	SILV/CHAR	V8, Sport Coupe	$37,900					

ALL STARMARK VEHICLES HAVE A MINIMUM WARRANTY COVERAGE OF 1 YEAR OR 100,000 MILES

420 River Street, Haverhill, Massachusetts • (978) 372-2552

Exit 49 off Route 495, towards Haverhill Center · Serving the Andover's for over 70 years

Visit our Website: www.onlymercedes.com